

# Pink Floyd - Great Gig

♩ = 60,000000

Intro:Trb

Intro:Bss

Intro:LeadInstr

5

Intro:Trb

Intro:Bss

Intro:LeadInstr

8

Intro:Trb

Intro:Bss

Intro:LeadInstr

11

Intro:Trb

Intro:Bss

Intro:LeadInstr

14

snare left

snare right

Intro:Trb

Intro:Bss

Intro:LeadInstr

17

med.ride cymbal

hi crash cymbal

kick bass

snare left

Intro:Trb

Intro:Bss

Vocal;LeadVocal

Vocal;Choir+12

Vocal;SynVox1

Vocal;SynVox+12

20

22

med.ride cymbal

hi crash cymbal

kick bass

lo crash cymbal

snare left

snare right

Intro:Trb

Intro:Bss

Vocal;LeadVocal

Vocal;Choir+12

Vocal;SynVox1

Vocal;SynVox+12

25

lower med. tom

med.ride cymbal

lo tom

lower tom

highest tom

hi crash cymbal

hi tom2

kick bass

lo crash cymbal

snare left

Intro:Trb

Intro:Bss

Vocal;LeadVocal

Vocal;Choir+12

Vocal;SynVox1

Vocal;SynVox+12

27

med.ride cymbal

hi crash cymbal

kick bass

lo crash cymbal

snare left

snare right

Intro:Trb

Intro:Bss

Vocal;LeadVocal

Vocal;Choir+12

Vocal;SynVox1

Vocal;SynVox+12

29

med.ride cymbal

hi ride cymbal

hi crash cymbal

kick bass

snare left

Intro:Trb

Intro:Bss

Vocal;LeadVocal

Vocal;Choir+12

Vocal;SynVox1

Vocal;SynVox+12

Detailed description of the musical score: The score is for measures 29 and 30. The percussion parts are in 4/4 time. The med.ride cymbal part has a rhythmic pattern of eighth notes. The hi ride cymbal part has a single eighth note on the second beat of measure 30. The hi crash cymbal part has a single eighth note on the first beat of measure 29. The kick bass part has a pattern of eighth notes. The snare left part has a pattern of eighth notes. The Intro:Trb part is a series of chords. The Intro:Bss part is a series of chords. The vocal parts are in 4/4 time and feature triplets and sextuplets.

31

med.ride cymbal

kick bass

lo crash cymbal

snare left

snare right

Intro:Trb

Intro:Bss

Vocal;LeadVocal

Vocal;Choir+12

Vocal;SynVox1

Vocal;SynVox+12

33

med tom

lower med. tom

med.ride cymbal

lo tom

lower tom

hi ride cymbal

highest tom

open high hat

hi tom2

kick bass

lo crash cymbal

snare left

Intro:Trb

Intro:Bss

Vocal;LeadVocal

Vocal;Choir+12

Vocal;SynVox1

Vocal;SynVox+12

35

38

hi ride cymbal

Intro:Trb

Intro:Bss

Vocal;LeadVocal

Vocal;Choir+12

Vocal;SynVox1

Vocal;SynVox+12

41

Intro:Trb

Intro:Bss

Vocal;LeadVocal

Vocal;Choir+12

Vocal;SynVox1

Vocal;SynVox+12

44

Intro:Trb

Intro:Bss

Vocal;LeadVocal

Vocal;Choir+12

Vocal;SynVox1

Vocal;SynVox+12

47

Intro:Trb

Intro:Bss

Vocal;LeadVocal

Vocal;Choir+12

Vocal;SynVox1

Vocal;SynVox+12

50

Intro:Trb

Intro:Bss

Vocal;LeadVocal

Vocal;Choir+12

Vocal;SynVox1

Vocal;SynVox+12

53

Intro:Trb

Intro:Bss

Vocal;LeadVocal

Vocal;Choir+12

Vocal;SynVox1

Vocal;SynVox+12

56

Intro:Trb

Intro:Bss

Vocal;LeadVocal

Vocal;Choir+12

Vocal;SynVox1

Vocal;SynVox+12

58

Intro:Trb

Intro:Bss

Vocal;LeadVocal

Vocal;Choir+12

Vocal;SynVox1

Vocal;SynVox+12

61

Intro:Trb

Intro:Bss

Vocal;LeadVocal

Vocal;Choir+12

Vocal;SynVox1

Vocal;SynVox+12

64

Intro:Trb

Intro:Bss

Vocal;LeadVocal

Vocal;Choir+12

Vocal;SynVox1

Vocal;SynVox+12

med tom

# Pink Floyd - Great Gig

♩ = 60,000000

19

12

34

30

lower med. tom

# Pink Floyd - Great Gig

♩ = 60,000000

25

7

35

3

2

4

30

med.ride cymbal

Pink Floyd - Great Gig

♩ = 60,000000

16

20

24

28

32

35

30

lo tom

Pink Floyd - Great Gig

♩ = 60,000000

19 4 4

27

7 2 2 4 4 30

lower tom

# Pink Floyd - Great Gig

♩ = 60,000000

19 5

27

7 3

36

2 4 30 30 30 30 30 30 30

hi ride cymbal

Pink Floyd - Great Gig

♩ = 60,000000

20 7 3

33

2 3

38

29

highest tom

# Pink Floyd - Great Gig

♩ = 60,000000

20 4 7

34

2 4 4 30

open high hat

# Pink Floyd - Great Gig

♩ = 60,000000

**32**

34

**3** **2** **4** **30**

hi crash cymbal

Pink Floyd - Great Gig

♩ = 60,000000

4/4 16 2

24

24

30

30 5 2/4 4/4 30

Pink Floyd - Great Gig

hi tom2

♩ = 60,000000

25 7

35

2 4 4 30

kick bass

Pink Floyd - Great Gig

♩ = 60,000000

16

4/4

21

21

26

26

31

31

35

2

2

4

30

35

lo crash cymbal

Pink Floyd - Great Gig

♩ = 60,000000

19

26

34

snare left

Pink Floyd - Great Gig

♩ = 60,000000

15

20

26

31

35

2/4

4/4

30

snare right

# Pink Floyd - Great Gig

♩ = 60,000000

15 5 4

27

3

33

2 30

Pink Floyd - Great Gig

Intro:Trb

♩ = 60,000000

5

8

12

15

19

25

31

36

40

V.S.

44

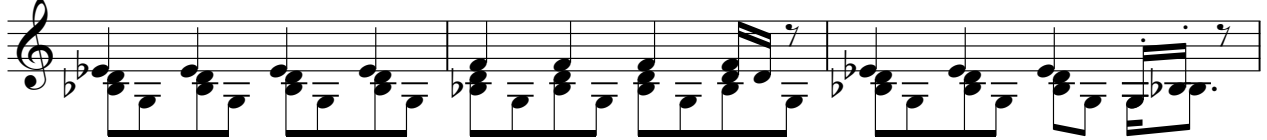

47

51

54

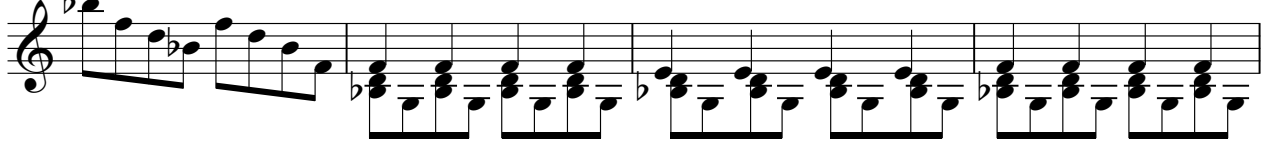

58

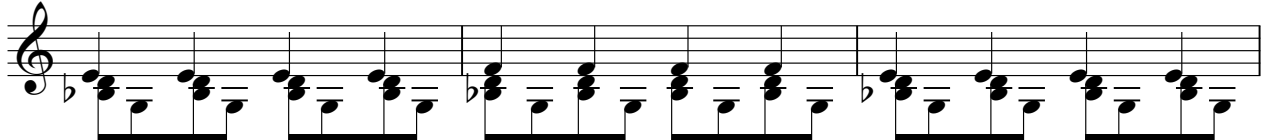

61

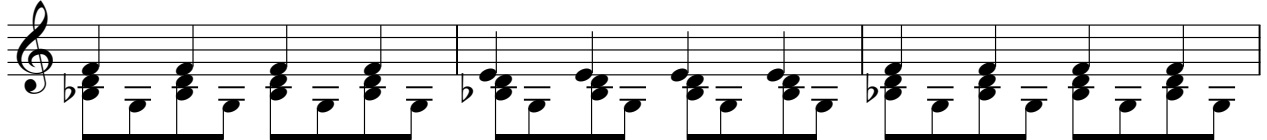

64

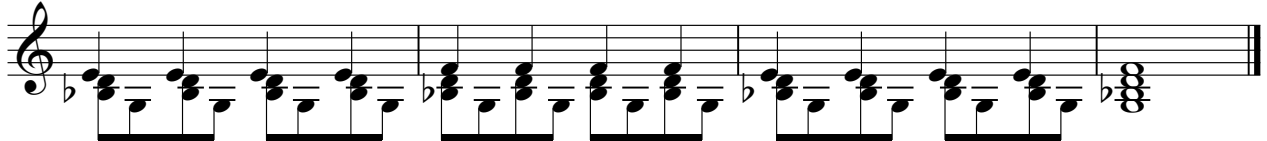

# Pink Floyd - Great Gig

Intro:Bss

♩ = 60,000000

7  
13  
19  
25  
31  
37  
44  
50  
56

V.S.

2

Intro:Bss

62

The notes are represented by stems with flags pointing to the right. The staff is empty above the notes.

Intro:LeadInstr

Pink Floyd - Great Gig

♩ = 60,000000

**3**

10

16

**21**

**30**

♩ = 60,000000

16

19

22

25

28

31

34

39

43

47

51

55

58

62

65

♩ = 60,000000

16

19

22

25

28

31

34

36

39

43

46

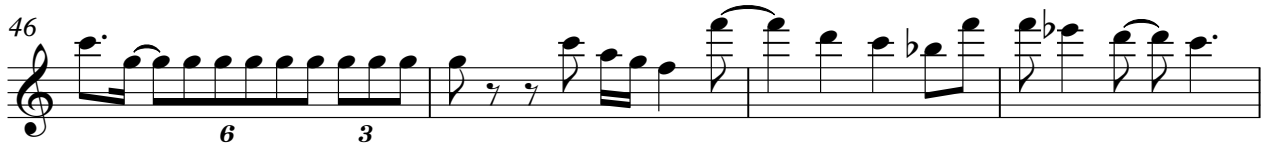

50

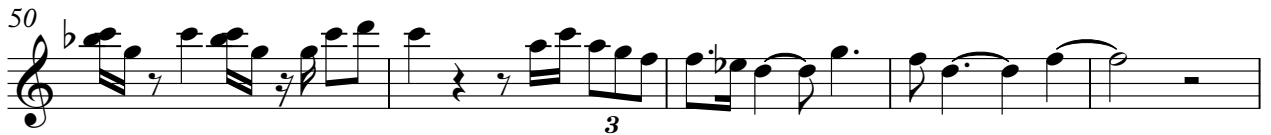

55

58

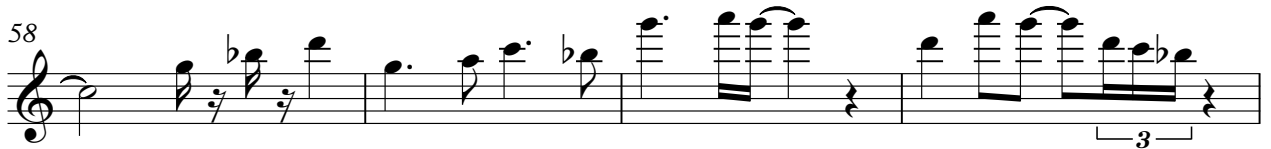

62

65

39

43

47

51

55

58

62

65

♩ = 60,000000

16

19

22

25

28

31

34

36

