

Claude Clignez - mijn bakkes Hallyday J.

♩ = 66,011536

Remixed

Remixed

Remixed

Remixed

Remixed

Remixed

♩ = 66,011536

Remixed

Remixed

Remixed

2

4

Remixed

Remixed

Remixed

Remixed

Remixed

6

Remixed

Remixed

Remixed

Remixed

7

Remixed

Remixed

Remixed

Remixed

Remixed

Remixed

Remixed

8

Remixed

Remixed

Remixed

Remixed

Remixed

Remixed

Remixed

9

Remixed

Remixed

Remixed

Remixed

Remixed

Remixed

Remixed

10

Remixed

Remixed

Remixed

Remixed

Remixed

Remixed

11

Remixed

Remixed

Remixed

Remixed

Remixed

Remixed

Remixed

13

Remixed

Remixed

Remixed

Remixed

Remixed

Remixed

14

Remixed

Remixed

Remixed

Remixed

Remixed

Remixed

Remixed

15

Remixed

Remixed

Remixed

Remixed

Remixed

Remixed

Remixed

17

3

Remixed

Remixed

Remixed

Remixed

Remixed

Remixed

18

3

Remixed

Remixed

Remixed

Remixed

Remixed

Remixed

19

Remixed

Remixed

Remixed

Remixed

Remixed

Remixed

Remixed

Remixed

Detailed description of the musical score: The score consists of seven staves. The first staff is in treble clef with a key signature of one flat (Bb) and a 7/8 time signature. It contains a melodic line with eighth and sixteenth notes, including a triplet. The second staff is a guitar-specific notation with a treble clef, a key signature of one flat, and a 7/8 time signature. It features a sequence of chords with 'x' marks indicating muted strings. The third staff is in treble clef with a key signature of one flat and a 7/8 time signature, showing dense chordal textures. The fourth staff is in treble clef with a key signature of one flat and a 7/8 time signature, containing sparse notes and rests. The fifth staff is in bass clef with a key signature of one flat and a 7/8 time signature, featuring a melodic line with eighth and sixteenth notes. The sixth staff is in treble clef with a key signature of one flat and a 7/8 time signature, showing chordal textures. The seventh staff is in treble clef with a key signature of one flat and a 7/8 time signature, containing sparse notes and rests.

21

Remixed

Remixed

Remixed

Remixed

Remixed

Remixed

Remixed

22

Remixed

Remixed

Remixed

Remixed

Remixed

Remixed

Remixed

23

Remixed

Remixed

Remixed

Remixed

Remixed

Remixed

Remixed

24

Remixed

Remixed

Remixed

Remixed

Remixed

Remixed

25

Remixed

Remixed

Remixed

Remixed

Remixed

Remixed

Remixed

Remixed

27

Remixed

Remixed

Remixed

Remixed

Remixed

3

29

Remixed

Remixed

Remixed

Remixed

Remixed

3

30

Remixed

Remixed

Remixed

Remixed

Remixed

Remixed

31

Remixed

Remixed

Remixed

Remixed

Remixed

Remixed

32

Remixed

Remixed

Remixed

Remixed

Remixed

Remixed

Remixed

33

Remixed

Remixed

Remixed

Remixed

Remixed

Remixed

Remixed

34

Remixed

Remixed

Remixed

Remixed

Remixed

Remixed

Remixed

35

Remixed

Remixed

Remixed

Remixed

Remixed

Remixed

Remixed

36

Remixed

Remixed

Remixed

Remixed

Remixed

Remixed

Remixed

37

Remixed

Remixed

Remixed

Remixed

Remixed

Remixed

Remixed

Remixed

38

Remixed

Remixed

Remixed

Remixed

Remixed

Remixed

Remixed

39

Remixed

Remixed

Remixed

Remixed

Remixed

Remixed

Remixed

Remixed

40

Remixed

3

Remixed

Remixed

Remixed

Remixed

Remixed

Remixed

Remixed

41

Remixed

Remixed

Remixed

Remixed

Remixed

Remixed

Remixed

Remixed

42

Remixed

Remixed

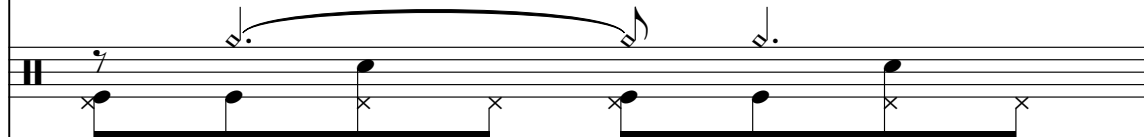

Remixed

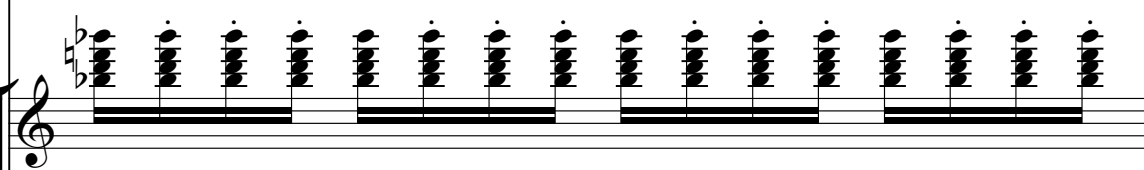

Remixed

Remixed

Remixed

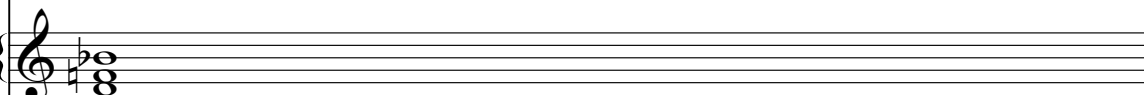

Remixed

43

Remixed

Remixed

Remixed

Remixed

Remixed

Remixed

Remixed

Remixed

44

Remixed

Remixed

Remixed

Remixed

Remixed

Remixed

Remixed

Remixed

45

Remixed

Remixed

Remixed

Remixed

Remixed

Remixed

46

Remixed

Remixed

Remixed

Remixed

Remixed

Remixed

47

Remixed

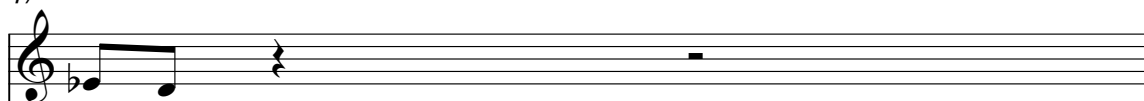

Remixed

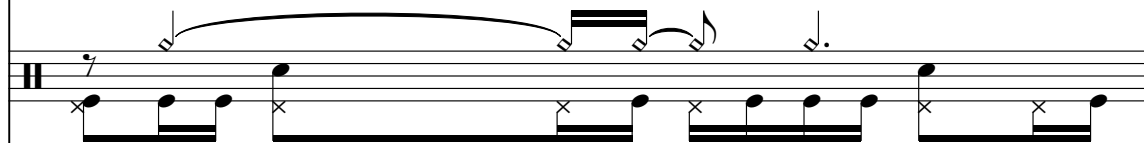

Remixed

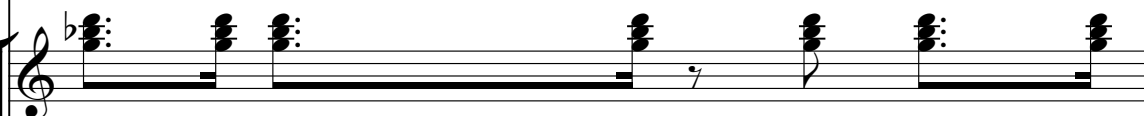

Remixed

Remixed

Remixed

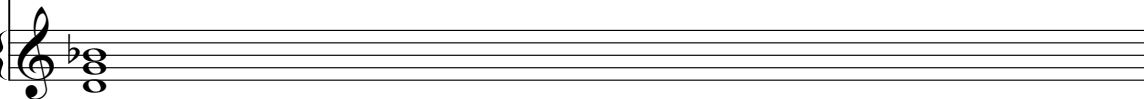

48

Remixed

Remixed

Remixed

Remixed

Remixed

Remixed

Remixed

Remixed

49

Remixed

Remixed

Remixed

Remixed

Remixed

Remixed

50

Remixed

Remixed

Remixed

Remixed

Remixed

Remixed

51

Remixed

Remixed

Remixed

Remixed

Remixed

52

Remixed

Remixed

Remixed

Remixed

Remixed

53

Remixed

Remixed

Remixed

Remixed

Remixed

55

Remixed

Remixed

Remixed

Remixed

Remixed

Remixed

56

Remixed

Remixed

Remixed

Remixed

Remixed

Remixed

57

Remixed

Remixed

Remixed

Remixed

Remixed

Remixed

58

Remixed

Remixed

Remixed

Remixed

Remixed

Remixed

Remixed

Remixed

59

Remixed

Remixed

Remixed

Remixed

Remixed

Remixed

Remixed

Remixed

61

Remixed

Remixed

Remixed

Remixed

Remixed

Remixed

Remixed

Remixed

Remixed

63

Remixed

Remixed

67

Remixed

76

Remixed

83

Remixed

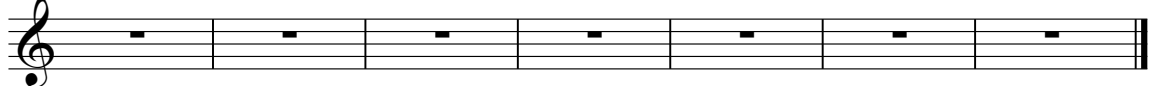

Remixed

Claude Clignez - mijn bakkes Hallyday J.

♩ = 66,011536

6

9

12

15

18

21

24

3

30

33

36

40

43

47

53

56

59

Remixed

Claude Clignez - mijn bakkes Hallyday J.

♩ = 66,011536

2

6

10

13

16

19

22

25

28

31

V.S.

35

3

38

41

44

47

50

53

57

61

27

Claude Clignez - mijn bakkes Hallyday J.

Remixed

$\text{♩} = 66,011536$

2

5

7

9

11

13

15

18

20

22

V.S.

24

28

31

33

35

37

39

42

44

46

49

52

54

56

58

60

62

Claude Clignez - mijn bakkes Hallyday J.

Remixed

♩ = 66,011536

8

13

18

22

26

28

32

38

41

43

2

Remixed

47

49

50

52

56

Claude Clignez - mijn bakkes Hallyday J.

Remixed

♩ = 66,011536

2

7

10

13

3

16

19

22

25

3

28

3

32

V.S.

35

38

41

44

47

50

53

56

59

61

Remixed

Claude Clignez - mijn bakkes Hallyday J.

♩ = 66,011536

2

5

7

9

13

17

21

28

V.S.

31

33

38

41

47

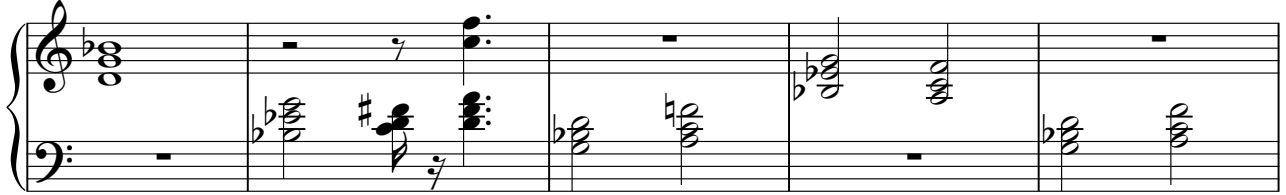

52

54

56

60

27

Remixed

Claude Clignez - mijn bakkes Hallyday J.

♩ = 66,011536

10 6

20

25 4

31

34

38

41

44

49 7

58

2

62

3

3

3

3

3

Remixed

27

Remixed

Claude Clignez - mijn bakkes Hallyday J.

♩ = 66,011536

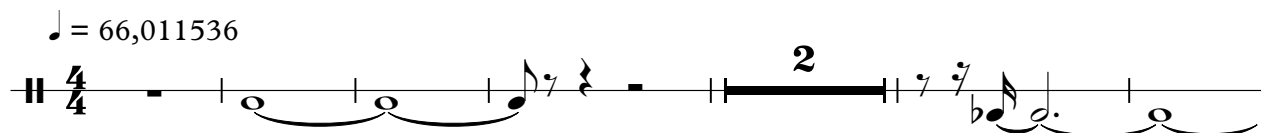

9

63

Remixed

Claude Clignez - mijn bakkes Hallyday J.

♩ = 66,011536

3

7

52

61

25

64

25