

Claude Clignez - Petula Clark Downtown

2.0"
2.1.00
Downtown (Petula Clark)

♩ = 116,999886

chips
bass
vox
melody
brass2
brass
bell
strings
strings
piano

7

Std1 Snare1
Std1 Kick1
Closed Hi-Hat
Open Hi-Hat
bass
melody
bell
piano

22 $\text{♩} = 118,999924$

Std1 Snare1
Std1 Kick1
Low Tom2
Closed Hi-Hat
Side Stick
Mid Tom2
bass
melody
brass
strings
strings
piano

$\text{♩} = 118,999924$

27

Std1 Snare1
Std1 Kick1
Low Tom2
bass
melody
brass
strings
strings
piano

32♩ = 116,999886

Std1 Snare1

Std1 Kick1

Closed Hi-Hat

Open Hi-Hat

Side Stick

chips

bass

melody

brass

bell

♩ = 116,999886

strings

strings

piano

37

Std1 Snare1
Std1 Kick1
Low Tom2
Closed Hi-Hat
Open Hi-Hat
Mid Tom2
chips
bass
melody
bell
strings
strings
piano

42

Std1 Snare1
Std1 Kick1
Closed Hi-Hat
bass
melody
strings
strings
piano

48 $\text{♩} = 118,999924$

Std1 Snare1
Std1 Kick1
Low Tom2
Closed Hi-Hat
Side Stick
Mid Tom2
bass
melody
brass
strings
strings
piano

$\text{♩} = 118,999924$

53

Std1 Snare1
Std1 Kick1
Low Tom2
bass
melody
brass
strings
strings
piano

58

Std1 Snare1

Std1 Kick1

Low Tom2

Closed Hi-Hat

Mid Tom1

chips

bass

vox

melody

brass2

brass

strings

strings

piano

63

Std1 Snare1

Std1 Kick1

Closed Hi-Hat

Mid Tom1

chips

bass

vox

melody

brass2

bell

strings

strings

piano

Detailed description of the musical score: This page contains measures 63 through 67. The percussion section (Snare, Kick, Hi-Hat, Mid Tom) features a consistent rhythmic pattern with triplets on the snare and kick. The 'chips' part has a syncopated eighth-note pattern. The bass line is a simple eighth-note melody. The vocal line (vox) consists of a few notes. The melody part has a short melodic phrase. The brass2 part has a rhythmic accompaniment. The bell part has a few notes. The strings part consists of two staves with a complex, multi-measure rest and then a series of chords. The piano part has a complex accompaniment with many notes.

68 $\text{♩} = 116,999886$

Std1 Snare1
Std1 Kick1
Low Tom2
Closed Hi-Hat
Mid Tom2
Mid Tom1
bass
vox
melody
strings
strings
piano

74 $\text{♩} = 120,000000$

Std1 Snare1
Std1 Kick1
Std1 Snare2
Low Tom2
Closed Hi-Hat
Mid Tom2
bass
melody
brass
strings
strings
piano

79

Std1 Snare1
Std1 Kick1
Low Tom2
Low Tom1
bass
melody
brass
strings
strings
piano

84

Std1 Snare1
Std1 Kick2
Std1 Kick1
Low Tom2
Low Tom1
Mid Tom1
High Tom2
chips
bass
melody
brass
bell
strings
strings
piano

Std1 Snare1

Claude Clignez - Petula Clark Downtown

♩ = 116,999886

6

9

12

16

♩ = 118,999924

4

24

29

♩ = 116,999886

2

35

39

43

4

Claude Clignez - Petula Clark Downtown

Std1 Kick2

♩ = 116,999886 ♩ = 118,999924 ♩ = 116,999886

22 **9** **18**

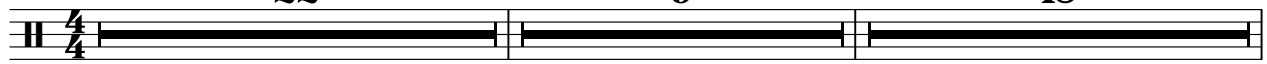

50 ♩ = 118,999924 ♩ = 116,999886 ♩ = 120,000000

23 **4** **10**

Std1 Kick1

Claude Clignez - Petula Clark Downtown

♩ = 116,999886

6

11

17

♩ = 118,999924

2

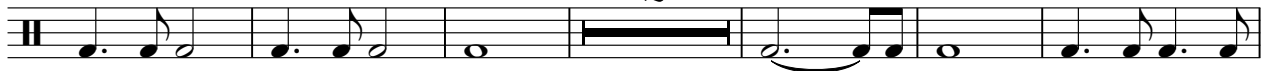

25

30

♩ = 116,999886

3

35

40

44

2

Claude Cligneux - Petula Clark Downtown

Std1 Snare2

♪ = 116,999886 ♪ = 118,999924 ♪ = 116,999886

22 **9** **18**

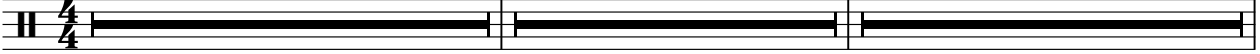

50 ♪ = 118,999924 ♪ = 116,999886 ♪ = 120,000000

23 **3** **12**

Closed Hi-Hat Claude Clignez - Petula Clark Downtown

♩ = 116,999886

6

11

20

♩ = 118,999924

♩ = 116,999886

8 **2**

34

40

4

49

♩ = 118,999924

10

63

69

♩ = 116,999886

4

76

♩ = 120,000000

11

Claude Clignez - Petula Clark Downtown

Low Tom1

♪ = 116,999886 ♪ = 118,999924 ♪ = 116,999886

22 **9** **18**

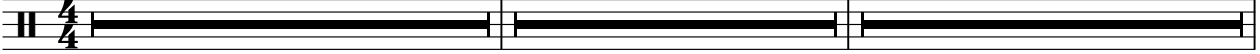

50 ♪ = 118,999924 ♪ = 116,999886 ♪ = 120,000000

23 **4** **6**

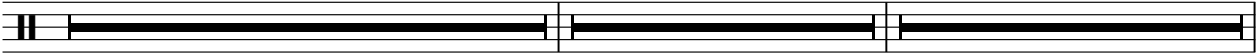

83

3

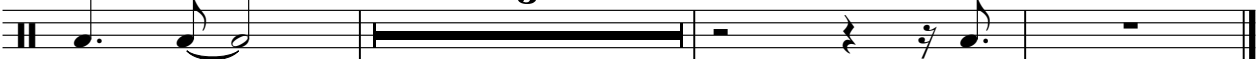

Open Hi-Hat

Claude Clignez - Petula Clark Downtown

♩ = 116,999886

6

12

♩ = 118,999924

8 **9**

32

♩ = 116,999886

2

39

8

50

♩ = 118,999924 ♩ = 116,999886 ♩ = 120,000000

23 **4** **12**

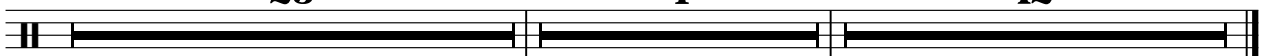

Side Stick

Claude Clignez - Petula Clark Downtown

♩ = 116,999886 ♩ = 118,999924 ♩ = 116,999886

21 **9**

34 ♩ = 118,999924

15 **23**

73 ♩ = 116,999886 ♩ = 120,000000

4 **12**

Mid Tom2

Claude Clignez - Petula Clark Downtown

♩ = 116,999886 **13** **8** ♩ = 118,999924

24 ♩ = 116,999886 **8** **9** **8**

50 ♩ = 118,999924 **17**

69 ♩ = 116,999886 ♩ = 120,000000 **4** **4** **11**

Claude Clignez - Petula Clark Downtown

Mid Tom1

♪ = 116,999886 ♪ = 118,999924 ♪ = 116,999886 ♪ = 118,999924

22 **9** **18** **11**

61

66

♪ = 116,999886
73

♪ = 120,000000

4 **11**

Claude Clignez - Petula Clark Downtown

High Tom2

♪ = 116,999886 ♪ = 118,999924 ♪ = 116,999886

22 **9** **18**

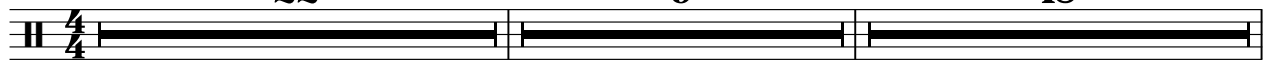

50 ♪ = 118,999924 ♪ = 116,999886 ♪ = 120,000000

23 **4** **10**

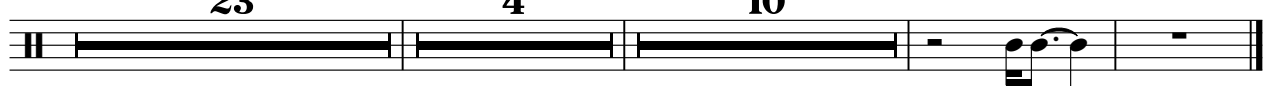

chips

Claude Clignez - Petula Clark Downtown

♩ = 116,999886 ♩ = 118,999924 ♩ = 116,999886

22 9

35

40

♩ = 118,999924

9 11

62

67

♩ = 116,999886 ♩ = 120,000000

5 4 11

Claude Clignez - Petula Clark Downtown

bass

♩ = 116,999886

6

11

16

21

♩ = 118,999924

25

29

♩ = 116,999886

33

38

43

48

♩ = 118,999924

V.S.

52

56

60

65

70

♩ = 116,999886

75

♩ = 120,000000

79

83

86

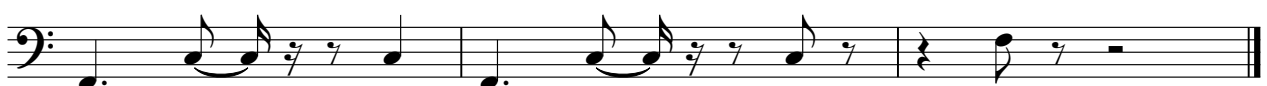

Claude Clignez - Petula Clark Downtown

VOX

♩ = 116,999886 ♩ = 118,999924 ♩ = 116,999886

21 **9** **18**

50 ♩ = 118,999924

11

65

69 ♩ = 116,999886 ♩ = 120,000000

4 **4** **12**

Claude Clignez - Petula Clark Downtown

melody

♩ = 116,999886

6

10

14

18

22

♩ = 118,999924

26

29

♩ = 116,999886

2

34

38

42

45

49

♩ = 118,999924

53

58

65

69

73 ♩ = 116,999886

77 ♩ = 120,000000

82

Claude Clignez - Petula Clark Downtown

brass2

♩ = 116,999886 ♩ = 118,999924 ♩ = 116,999886

21 **9** **18**

50 ♩ = 118,999924

11

64

68 ♩ = 116,999886 ♩ = 120,000000

5 **4** **12**

Claude Clignez - Petula Clark Downtown

brass

♩ = 116,999886 ♩ = 118,999924

21

22 23 24 25 26

♩ = 116,999886 ♩ = 118,999924

29

16

30 31 32 33 34 35 36 37 38 39 40 41 42 43 44

52

53 54 55 56 57 58 59 60

♩ = 116,999886 ♩ = 120,000000

61

12 **4**

62 63 64 65 66 67 68 69 70 71 72

81

82 83 84 85 86 87

bell

Claude Cligneux - Petula Clark Downtown

♩ = 116,999886

8 3 9

23 ♩ = 118,999924 ♩ = 116,999886

9 4 3

41 ♩ = 118,999924

9 13 3

68 ♩ = 116,999886 ♩ = 120,000000

5 4 8

86

3

Claude Clignez - Petula Clark Downtown

strings

♩ = 116,999886
14

♩ = 118,999924

21

27

30

♩ = 116,999886

34

39

46

♩ = 118,999924

52

55

59

V.S.

2
63

strings

68

$\text{♩} = 116,999886$

75

$\text{♩} = 120,000000$

81

84

86

Claude Clignez - Petula Clark Downtown

strings

V.S.

2
63

strings

68

$\text{♩} = 116,999886$

75

$\text{♩} = 120,000000$

81

84

86

Claude Clignez - Petula Clark Downtown

piano

♩ = 116,999886

5

8

11

14

18

21

23 18,99924

25

28

V.S.

32 = 116,999886

61

64

67

70 $\text{♩} = 116,999886$

74

77 $\text{♩} = 120,000000$

80

83

86
