

Claude Clignez - Stop Sam Brown 1988

0.0"  
1.1,00  
00324P

♩ = 64,000000

17

Perc.

E. Gtr.

E. Bass

S.

Syn. Str.

Vla.

Vc.

Solo

21

Perc.

E. Gtr.

E. Bass

S.

Vla.

Vc.

Solo

24

Perc.

E. Bass

S.

Vc.

Solo

27 Perc. E. Bass S. Vla. Vc. Solo

30 Perc. E. Gtr. E. Bass S. Vla. Vc. Solo

33 Perc. E. Gtr. E. Bass S. Vla. Vc. Solo

37

Perc. 

E. Bass 

S. 

Vla. 

Vc. 

Solo 

40

Perc. 

E. Bass 

S. 

Vla. 

Vc. 

Solo 

44

Perc. 

E. Bass 

S. 

Vla. 

Vc. 

Solo 

48

Perc.

E. Bass

S.

Organ

Vla.

Vc.

Solo

51

Perc.

E. Bass

Organ

Solo

53

Perc.

E. Gtr.

E. Bass

Organ

Solo

54 7

Perc.

E. Gtr.

E. Bass

Organ

Solo

56

Perc.

E. Gtr.

E. Bass

S.

Organ

Vla.

Vc.

Solo

59

Perc.

E. Bass

S.

Vla.

Vc.

Solo

63

Perc.

E. Gtr.

E. Bass

S.

Organ

Syn. Str.

Vla.

Vc.

Solo

66

Perc.

E. Gtr.

E. Bass

S.

Organ

Syn. Str.

Vla.

Vc.

Solo

69

71

Claude Clignez - Stop Sam Brown 1988

Percussion

♩ = 64,000000

4

8

11

14

17

20

23

26

29

32

V.S.

## Percussion

35

38

41

44

47

50

53

55

58

62

62

65 Percussion 3 6 6 6 6 6 3

68 6 6 6 3 3

71 6 6

Claude Clignez - Stop Sam Brown 1988

Electric Guitar

♩ = 64,000000

2

3

3

7

3

3

6

11

3

15

3

20

8

3

32

6

36

16

55

7

66

# Claude Clignez - Stop Sam Brown 1988

Electric Bass

♩ = 64,000000

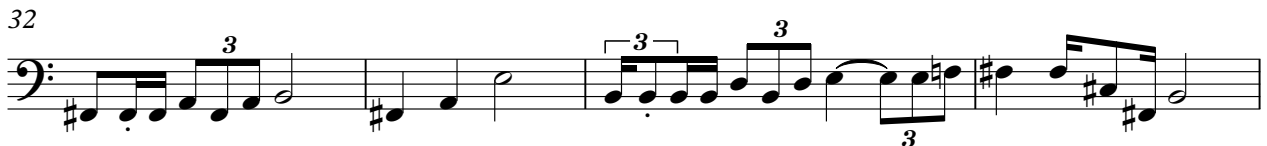
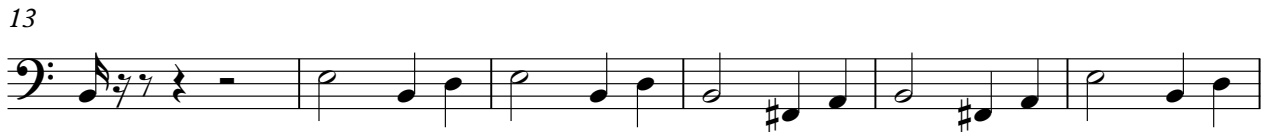

V.S.

47

52

56

60

65

69

71

Claude Cligneux - Stop Sam Brown 1988

Soprano

♩ = 64,000000

5 4

14 3 3 3

21 3

25 3 2 6

31 6 3

37 3

41 3 3 3

45 3 7

56

60

65

69

72

Claude Clignez - Stop Sam Brown 1988

Rock Organ

♩ = 64,000000

47

50

51

52

53

54

56

V.S.

2

# Rock Organ

58

7

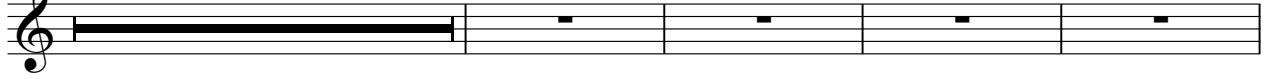

69

Synth Strings

Claude Clignez - Stop Sam Brown 1988

♩ = 64,000000

17 3 46

This block contains musical notation for measures 17 through 46. It begins with a treble clef and a 4/4 time signature. Measure 17 is a whole rest. Measure 18 contains a triplet of eighth notes in the bass clef. Measure 19 is a whole rest. Measure 20 is a whole rest. Measure 21 is a whole rest. Measure 22 is a whole rest. Measure 23 is a whole rest. Measure 24 is a whole rest. Measure 25 is a whole rest. Measure 26 is a whole rest. Measure 27 is a whole rest. Measure 28 is a whole rest. Measure 29 is a whole rest. Measure 30 is a whole rest. Measure 31 is a whole rest. Measure 32 is a whole rest. Measure 33 is a whole rest. Measure 34 is a whole rest. Measure 35 is a whole rest. Measure 36 is a whole rest. Measure 37 is a whole rest. Measure 38 is a whole rest. Measure 39 is a whole rest. Measure 40 is a whole rest. Measure 41 is a whole rest. Measure 42 is a whole rest. Measure 43 is a whole rest. Measure 44 is a whole rest. Measure 45 is a whole rest. Measure 46 is a whole rest.

66

66

This block contains musical notation for measure 66. It begins with a treble clef. The measure consists of a whole rest.

Claude Cligneux - Stop Sam Brown 1988

Viola

♩ = 64,000000

Viola

Claude Clignez - Stop Sam Brown 1988

Violoncello

♩ = 64,000000

4

10

4

18

2

6

3

3

3

23

3

27

3

3

3

31

3

35

3

6

3

3

3

38

3

3

44

3

48

3

6

9

2

Violoncello

58

63

66

69

72

Claude Cligneux - Stop Sam Brown 1988

Solo

♩ = 64,000000

3

5

7

9

11

14

16

18

21

V.S.

23

26

29

31

33

36

39

42

47

50

53

Solo

6 6 3 3 3

55

58

60

64

66

68

70

72