

Claude Debussy - Arabesque in G Nr 2

♩ = 120,000000

A.PIANO 1

A.PIANO 1

A.PIANO 1

A.PIANO 1

A.PIANO 1

A.PIANO 1

A.PIANO 1

A.PIANO 1

A.PIANO 1

A.PIANO 1

A.PIANO 1

12
A.PIANO 1

14
A.PIANO 1

15
A.PIANO 1

16
A.PIANO 1

17
A.PIANO 1

18
A.PIANO 1

19
A.PIANO 1

20
A.PIANO 1

21
A.PIANO 1

22
A.PIANO 1

23
A.PIANO 1

A.PIANO 1

A.PIANO 1

A.PIANO 1

A.PIANO 1

A.PIANO 1

A.PIANO 1

A.PIANO 1

A.PIANO 1

A.PIANO 1

A.PIANO 1

24

25

26

28

29

31

32

33

35

37

39

40
A.PIANO 1

42
A.PIANO 1

44
A.PIANO 1

45
A.PIANO 1

46
A.PIANO 1

48
A.PIANO 1

49
A.PIANO 1

50
A.PIANO 1

51
A.PIANO 1

52
A.PIANO 1

53
A.PIANO 1

54
A.PIANO 1

55
A.PIANO 1

56
A.PIANO 1

57
A.PIANO 1

58
A.PIANO 1

59
A.PIANO 1

60
A.PIANO 1

61
A.PIANO 1

62
A.PIANO 1

63
A.PIANO 1

64
A.PIANO 1

A.PIANO 1

A.PIANO 1

A.PIANO 1

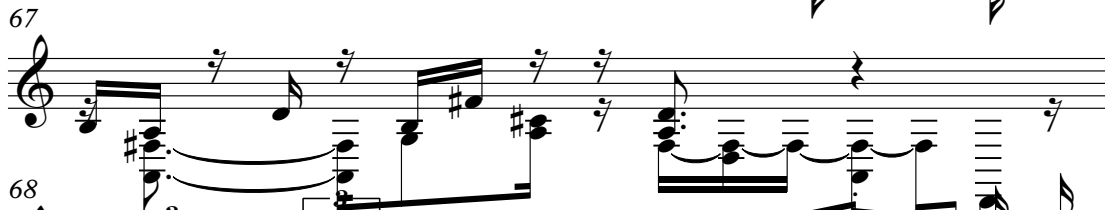

A.PIANO 1

A.PIANO 1

A.PIANO 1

A.PIANO 1

A.PIANO 1

A.PIANO 1

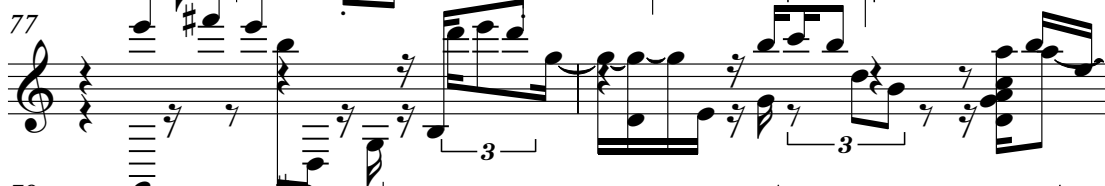

A.PIANO 1

A.PIANO 1

A.PIANO 1

83

A.PIANO 1

85

A.PIANO 1

87

A.PIANO 1

89

A.PIANO 1

90

A.PIANO 1

92

A.PIANO 1

93

A.PIANO 1

94

A.PIANO 1

95

A.PIANO 1

96

A.PIANO 1

97

A.PIANO 1

A.PIANO 1

A.PIANO 1

A.PIANO 1

$\text{♩} = 120,000000$

3

4

5

7

8

10

11

13

15

V.S.

V.S.

50

51

52

54

55

56

57

58

59

60

V.S.

A.PIANO 1

7

