

♩ = 102,000053

Ocarina

Percussion

Melodic Toms

Flexatone

Jazz Guitar

Jazz Guitar

Jazz Guitar

Jazz Guitar

Jazz Guitar

KEEP TALK

Electric Guitar

5-string Fretless Electric Bass

Alto

Tape Sampler Keyboard [Brass]

Synth Strings

♩ = 102,000053

Pad 3 (Polysynth)

6

Oc.

Perc.

Flex.

J. Gtr.

Syn. Str.

10

Oc.  
Perc.  
Flex.  
J. Gtr.  
Syn. Str.

13

Oc.  
Perc.  
Flex.  
J. Gtr.  
J. Gtr.  
J. Gtr.  
Syn. Str.  
Pad 3

16

Perc.  
J. Gtr.  
J. Gtr.  
J. Gtr.  
Syn. Str.  
Pad 3

20

Perc.

J. Gtr.

J. Gtr.

J. Gtr.

Syn. Str.

Pad 3

23

Perc.

J. Gtr.

J. Gtr.

J. Gtr.

Syn. Str.

Pad 3

26

Perc.

J. Gtr.

J. Gtr.

J. Gtr.

Syn. Str.

Pad 3

29

Perc.

J. Gtr.

J. Gtr.

J. Gtr.

E. Bass

Syn. Str.

Pad 3

32

Perc.

J. Gtr.

J. Gtr.

J. Gtr.

J. Gtr.

J. Gtr.

J. Gtr.

E. Bass

Syn. Str.

Pad 3

35

Perc.

J. Gtr.

J. Gtr.

J. Gtr.

J. Gtr.

E. Bass

Syn. Str.

Pad 3

38

Perc.

J. Gtr.

J. Gtr.

E. Bass

Tape Smp. Brs

Syn. Str.

Pad 3

40

Perc.

J. Gtr.

J. Gtr.

J. Gtr.

E. Bass

Tape Smp. Brs

Syn. Str.

Pad 3

43

Perc.

J. Gtr.

J. Gtr.

J. Gtr.

E. Bass

Tape Smp. Brs

Syn. Str.

Pad 3

46 7

- Perc.**: Percussion part with a complex rhythmic pattern.
- Mel. Toms**: Melodic Tom-tom part.
- J. Gtr.**: Three staves of Jazzy Guitar, featuring various rhythmic patterns and melodic lines.
- E. Bass**: Electric Bass part with a steady groove.
- A.**: Alto Saxophone part with melodic lines and a sixteenth-note run in measure 52.
- Tape Smp. Brs**: Tape Samples and Brushes part.
- Syn. Str.**: Synthesizer Strings part.
- Pad 3**: Pad 3 part.

Measure numbers 49 and 52 are indicated at the beginning of their respective systems. The score includes various musical notations such as notes, rests, and articulation marks.

55

Perc.

J. Gtr.

J. Gtr.

J. Gtr.

E. Bass

A.

Tape Smp. Brs

Syn. Str.

Pad 3

58

Perc.

Mel. Toms

J. Gtr.

J. Gtr.

J. Gtr.

J. Gtr.

J. Gtr.

E. Bass

Tape Smp. Brs

Syn. Str.

Pad 3

61

Perc.

J. Gtr.

J. Gtr.

J. Gtr.

J. Gtr.

J. Gtr.

E. Bass

Tape Smp. Brs

Syn. Str.

Pad 3

64

Perc.

J. Gtr.

J. Gtr.

J. Gtr.

E. Bass

Syn. Str.

Pad 3

67

70

73

76

79 Perc. Mel. Toms J. Gtr. J. Gtr. J. Gtr. J. Gtr. J. Gtr. E. Gtr. E. Bass Syn. Str. Pad 3

81 Perc. J. Gtr. J. Gtr. J. Gtr. E. Gtr. E. Bass Syn. Str. Pad 3

83

86

89

92

95

Oc.  
Perc.  
Mel. Toms  
J. Gtr.  
J. Gtr.  
J. Gtr.  
J. Gtr.  
J. Gtr.  
E. Bass  
Syn. Str.  
Pad 3

98

Oc.  
Perc.  
Mel. Toms  
J. Gtr.  
J. Gtr.  
J. Gtr.  
E. Bass  
Syn. Str.  
Pad 3

101

Oc.  
Perc.  
J. Gtr.  
J. Gtr.  
J. Gtr.  
E. Bass  
Syn. Str.  
Pad 3

104

Perc.  
J. Gtr.  
J. Gtr.  
J. Gtr.  
E. Bass  
A.  
Tape Smp. Brs  
Syn. Str.  
Pad 3

107

Perc.

J. Gtr.

J. Gtr.

J. Gtr.

E. Bass

A.

Tape Smp. Brs

Syn. Str.

Pad 3

113

Perc.

Mel. Toms

J. Gtr.

J. Gtr.

J. Gtr.

J. Gtr.

E. Bass

A.

Syn. Str.

Pad 3

116

Perc.

J. Gtr.

J. Gtr.

J. Gtr.

J. Gtr.

E. Bass

A.

Syn. Str.

Pad 3

119

122

125

Perc.

J. Gtr.

E. Gtr.

E. Bass

Syn. Str.

Pad 3

128

Perc.

J. Gtr.

E. Gtr.

E. Bass

Syn. Str.

Pad 3

131

Perc.

Mel. Toms

J. Gtr.

E. Gtr.

E. Bass

Syn. Str.

Pad 3

134

137

140

Perc.

J. Gtr.

J. Gtr.

J. Gtr.

J. Gtr.

J. Gtr.

E. Bass

Syn. Str.

Pad 3

143

Oc.

Perc.

Mel. Toms

Flex.

J. Gtr.

J. Gtr.

J. Gtr.

J. Gtr.

J. Gtr.

E. Gtr.

E. Bass

A.

Tape Smp. Brs

Syn. Str.

Pad 3

Ocarina

♩ = 102,000053

5

9

12

73

87

92

97

102

42

146

# Percussion

♩ = 102,000053

7

11

13

16

19

22

24

26

28

V.S.

Percussion

30

32

34

36

38

40

42

44

46

48

Percussion

V.S.

90

92

94

96

98

100

102

104

106

108

V.S.

Percussion

130

132

134

136

138

140

142

144

# Melodic Toms

♩ = 102,000053

Melodic Toms

146

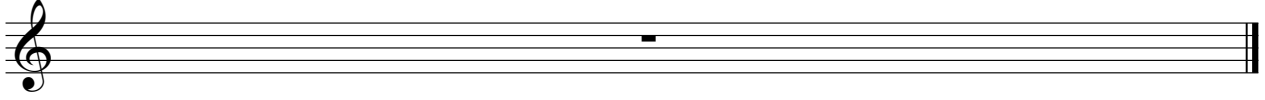

# Flexatone

♩ = 102,000053

9

146

Jazz Guitar

♩ = 102,000053

28

31

34

37

40

43

46

49

52

55

V.S.

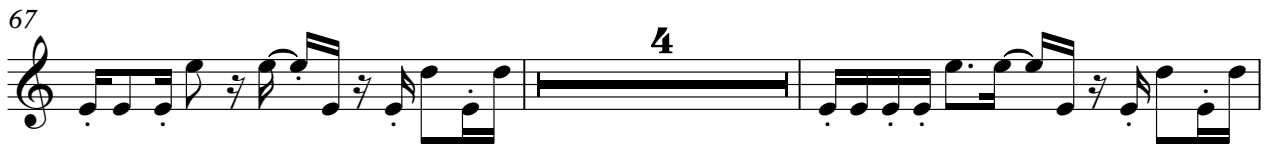

V.S.

121

124

138

141

143

146

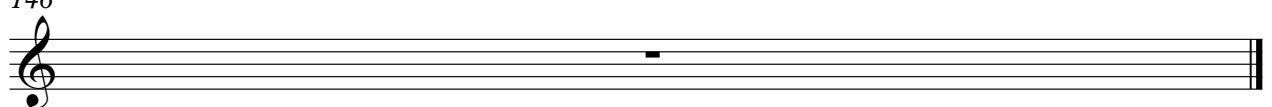

# Jazz Guitar

♩ = 102,000053

12

17

23

28

47

68

80

113

120

146

# Jazz Guitar

♩ = 102,000053

28

V.S.

58

61

64

67

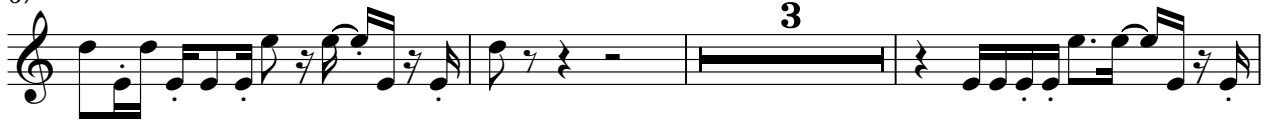

73

76

79

82

85

88

V.S.

121

124

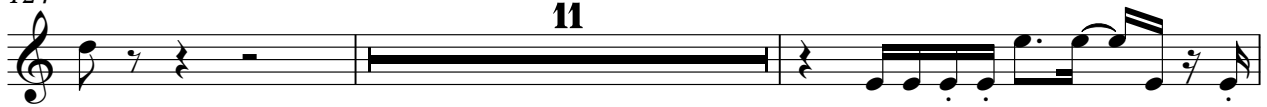

11

137

140

142

2

146

# Jazz Guitar

♩ = 102,000053

12

16

20

23

27

46

62

70

80

141

146

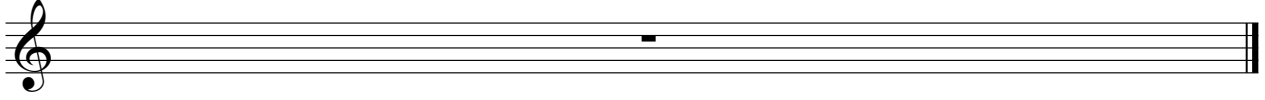

# Jazz Guitar

$\text{♩} = 102,000053$   
KEEPTALK 8

8

11

15

20

24

29

31

37

41

Jazz Guitar

70 Jazz Guitar 3

73

76

78

81

84

86

89

118

121

124

126

129

132

134

137

139

146

Electric Guitar

♩ = 102,000053

71

74

78

81

83

87

122

128

134

146

3

6

3

3

31

3

9

# 5-string Fretless Electric Bass

♩ = 102,000053

28

33

39

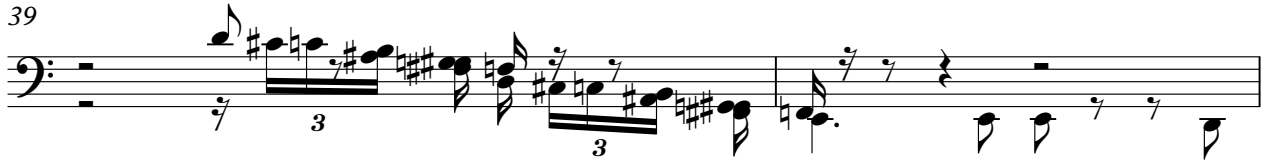

41

45

49

53

56

60

64

V.S.

105

108

111

114

118

122

126

130

134

139

V.S.

4

5-string Fretless Electric Bass

142

146

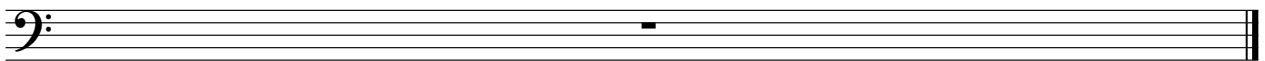

Alto

♩ = 102,000053

48

52

6

3

48

104

6

6

3

109

6

6

6

115

3

2

6

120

25

# Tape Sampler Keyboard [Brass]

♩ = 102,000053

38

42

46

50

54

58

Tape Sampler Keyboard [Brass]

62

41

41

106

110

34

34

146

# Synth Strings

♩ = 102,000053

2

9

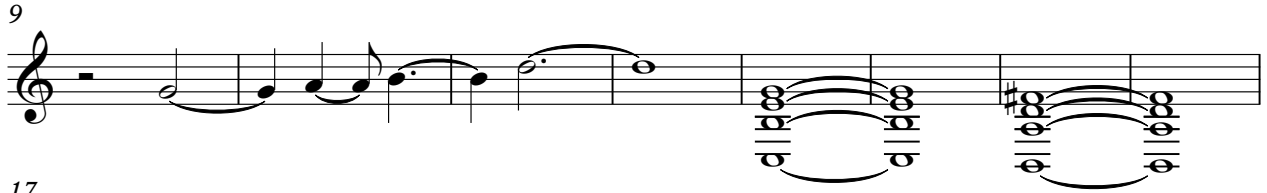

17

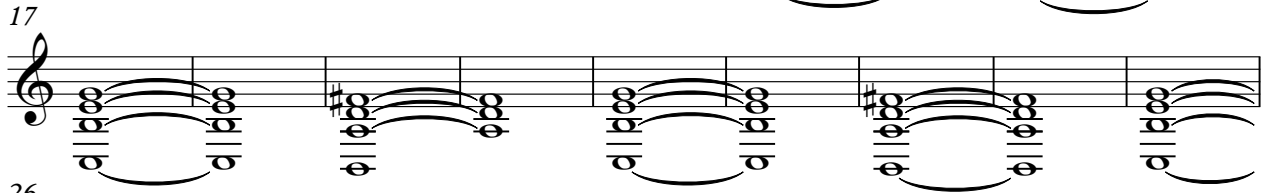

26

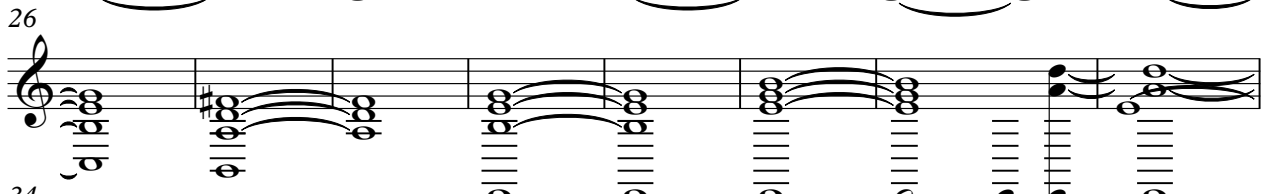

34

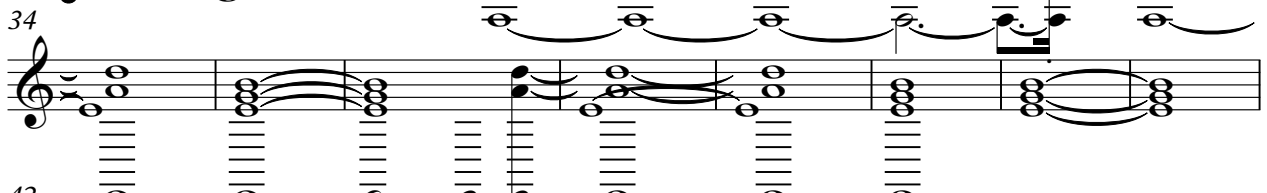

42

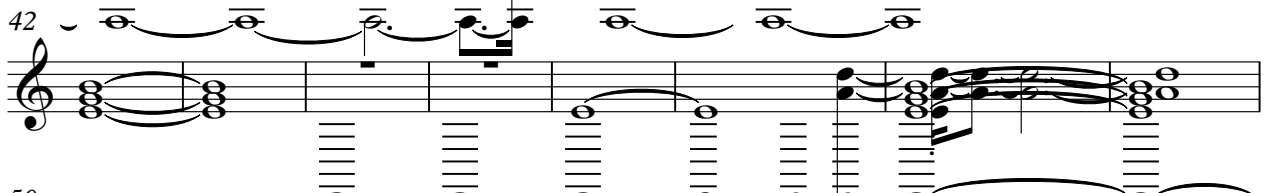

50

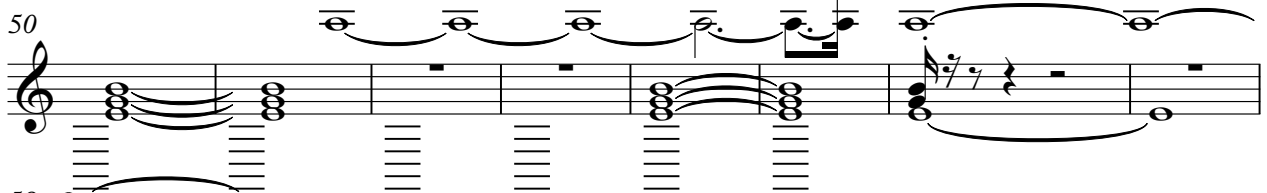

58

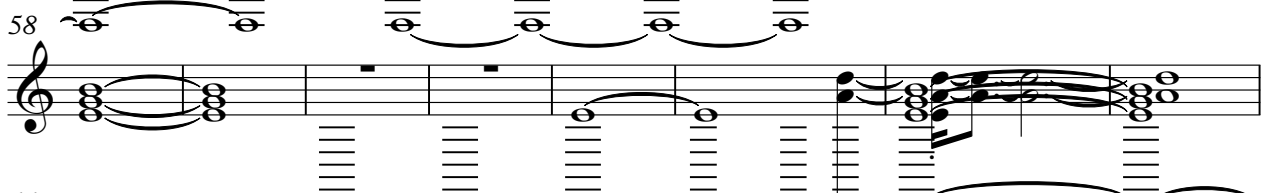

66

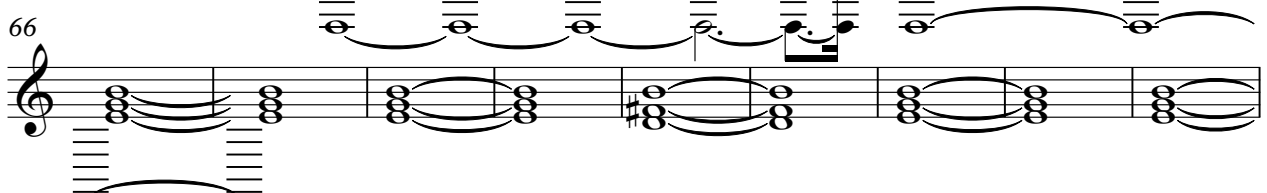

75

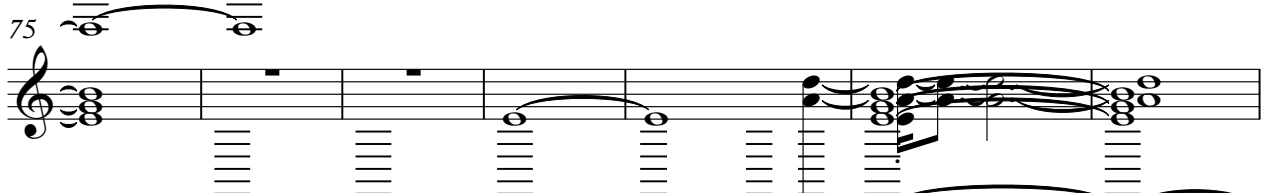

V.S.

Synth Strings

82

90

98

107

115

122

131

138

146

Pad 3 (Polysynth)

♩ = 102,000053  
**12**

V.S.

