

Claude Dubois - Comme Un Million De Gens 2

♩ = 174,000290

Drums

Piano

Muted Guitar

Steel Str. Guitar

Nylon Str. Guitar

Bass

♩ = 174,000290

Slow Strings

Piano

Gt. Fret. Noise

3

Drums

Muted Guitar

Steel Str. Guitar

Nylon Str. Guitar

Bass

Slow Strings

Piano

Gt.Fret.Noise

5

Drums

Muted Guitar

Steel Str. Guitar

Nylon Str. Guitar

Bass

Slow Strings

Piano

Gt.Fret.Noise

7

Drums

Muted Guitar

Steel Str. Guitar

Nylon Str. Guitar

Bass

Slow Strings

Piano

Gt.Fret.Noise

9

Drums

Muted Guitar

Steel Str. Guitar

Nylon Str. Guitar

Bass

Slow Strings

Piano

Gt.Fret.Noise

11

Drums

Muted Guitar

Steel Str. Guitar

Nylon Str. Guitar

Bass

Piano

13

Drums

Muted Guitar

Nylon Str. Guitar

Bass

Piano

15

Drums

Muted Guitar

Nylon Str. Guitar

Bass

Piano

17

Drums

Muted Guitar

Nylon Str. Guitar

Bass

Piano

19

Drums

Muted Guitar

Nylon Str. Guitar

Bass

Piano

21

Drums

Muted Guitar

Nylon Str. Guitar

Bass

Piano

3

23

Drums

Muted Guitar

Nylon Str. Guitar

Bass

Piano

25

Drums

Muted Guitar

Steel Str. Guitar

Nylon Str. Guitar

Bass

Slow Strings

Piano

Gt. Fret. Noise

28

30

Drums

Muted Guitar

Steel Str. Guitar

Nylon Str. Guitar

Bass

Slow Strings

Piano

Gt. Fret. Noise

32

Drums

Muted Guitar

Steel Str. Guitar

Nylon Str. Guitar

Bass

Slow Strings

Piano

34

Drums

Muted Guitar

Steel Str. Guitar

Nylon Str. Guitar

Bass

Slow Strings

Piano

36

Drums

Muted Guitar

Steel Str. Guitar

Nylon Str. Guitar

Bass

Piano

38

Drums

Muted Guitar

Nylon Str. Guitar

Bass

Piano

40

Drums

Muted Guitar

Nylon Str. Guitar

Bass

Piano

42

Drums

Muted Guitar

Nylon Str. Guitar

Bass

Piano

44

Drums

Muted Guitar

Nylon Str. Guitar

Bass

Piano

46

Drums

Muted Guitar

Nylon Str. Guitar

Bass

Piano

48

Drums

Muted Guitar

Nylon Str. Guitar

Bass

Piano

50

Drums

Muted Guitar

Steel Str. Guitar

Nylon Str. Guitar

Bass

Slow Strings

Piano

Gt. Fret. Noise

53

55

Drums

Muted Guitar

Steel Str. Guitar

Nylon Str. Guitar

Bass

Slow Strings

Piano

Gt. Fret. Noise

57

Drums

Muted Guitar

Steel Str. Guitar

Nylon Str. Guitar

Bass

Slow Strings

Piano

59

Drums

Muted Guitar

Steel Str. Guitar

Nylon Str. Guitar

Bass

Slow Strings

Piano

61

Drums

Muted Guitar

Steel Str. Guitar

Nylon Str. Guitar

Bass

Piano

63

Drums

Muted Guitar

Nylon Str. Guitar

Bass

Piano

65

Drums

Muted Guitar

Nylon Str. Guitar

Bass

Piano

67

Drums

Muted Guitar

Nylon Str. Guitar

Bass

Piano

69

Drums

Muted Guitar

Nylon Str. Guitar

Bass

Piano

71

Drums

Muted Guitar

Nylon Str. Guitar

Bass

Piano

73

Drums

Muted Guitar

Nylon Str. Guitar

Bass

Piano

75

Drums

Muted Guitar

Steel Str. Guitar

Nylon Str. Guitar

Bass

Slow Strings

Piano

Gt. Fret. Noise

78

80

82

Drums

Muted Guitar

Steel Str. Guitar

Nylon Str. Guitar

Bass

Slow Strings

Piano

84

Drums

Muted Guitar

Steel Str. Guitar

Nylon Str. Guitar

Bass

Slow Strings

Piano

86

Drums

Muted Guitar

Nylon Str. Guitar

Bass

Piano

88

Drums

Muted Guitar

Nylon Str. Guitar

Bass

Piano

90

Drums

Muted Guitar

Nylon Str. Guitar

Bass

Piano

92

Drums

Muted Guitar

Steel Str. Guitar

Nylon Str. Guitar

Bass

Slow Strings

Piano

Gt.Fret.Noise

95

Drums

Muted Guitar

Steel Str. Guitar

Nylon Str. Guitar

Bass

Slow Strings

Piano

97

Drums

Muted Guitar

Steel Str. Guitar

Nylon Str. Guitar

Bass

Slow Strings

Piano

Gt. Fret. Noise

99

Drums

Muted Guitar

Steel Str. Guitar

Nylon Str. Guitar

Bass

Slow Strings

Piano

101

Drums

Muted Guitar

Steel Str. Guitar

Nylon Str. Guitar

Bass

Slow Strings

Piano

103

Drums

Muted Guitar

Steel Str. Guitar

Nylon Str. Guitar

Bass

Slow Strings

Piano

105

Drums

Muted Guitar

Steel Str. Guitar

Nylon Str. Guitar

Bass

Slow Strings

Piano

107

Drums

Muted Guitar

Steel Str. Guitar

Nylon Str. Guitar

Bass

Slow Strings

Piano

109

Drums

Muted Guitar

Steel Str. Guitar

Nylon Str. Guitar

Bass

Slow Strings

Piano

111  $\text{♩} = 174,000290$

Drums

Muted Guitar

Steel Str. Guitar

Nylon Str. Guitar

Bass

Slow Strings  $\text{♩} = 174,000290$

Piano

113  $\text{♩} = 174,000090397$   $\text{♩} = 172,00010$

Drums

Muted Guitar

Steel Str. Guitar

Nylon Str. Guitar

Bass

Slow Strings  $\text{♩} = 174,000090397$   $\text{♩} = 172,00010$

Piano

115  $\text{♩} = 176,070,092$   $\text{♩} = 169,069,273,397,6,980,361,65,004,133,609,159,802:$

Drums

Muted Guitar

Steel Str. Guitar

Nylon Str. Guitar

Bass

Slow Strings

Piano

117  $\text{♩} = 158,000351$

Drums

Piano

Muted Guitar

Steel Str. Guitar

Bass

Slow Strings

Piano

Claude Dubois - Comme Un Million De Gens 2

Drums

♩ = 174,000290

5

9

13

17

21

25

29

33

37

6

V.S.

41

45

49

53

57

61

65

69

73

77

81

6

85

89

93

97

101

6

105

109

♩ = 174,000290

113

♩ = 174,000397

115

♩ = 170,00092092

Piano

# Claude Dubois - Comme Un Million De Gens 2

♩ = 174,000290 ♩ = 174,000290

**111** **2**

114 ♩ = 174,000290 ♩ = 170,000092 ♩ = 166,000000 ♩ = 1451

Claude Dubois - Comme Un Million De Gens 2

Muted Guitar

♩ = 174,000290

7

12

18

24

30

35

41

47

53

V.S.

59

64

70

76

82

87

93

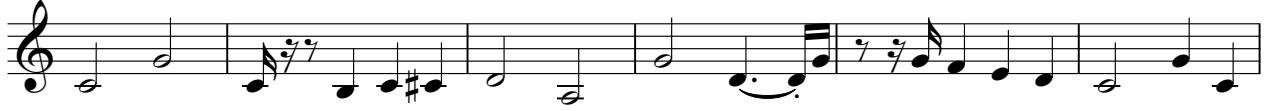

99

104

109

♩ = 174,000290

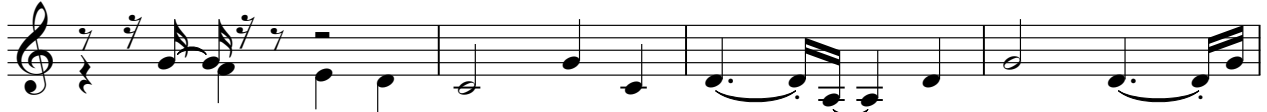

94

99

104

109

♩ = 174,000290

114

♩ = 174,000290 ♩ = 174,000290 ♩ = 174,000290 ♩ = 174,000290 ♩ = 174,000290

♩ = 174,000290

5

8

11

14

17

20

23

26

29

32

35

38

41

44

48

51

54

57

60

63

66

69

73

76

79

82

85

89

92

95

98

101

104

107

110

♩ = 174,000290

113

♩ = 174,000290 ♩ = 172,000

115

♩ = 170,000092    ♩ = 169,000075    ♩ = 168,000058    ♩ = 167,000041

2

Claude Dubois - Comme Un Million De Gens 2

Bass

♩ = 174,000290

V.S.

59

64

70

76

82

87

93

99

104

109

♩ = 174,000290

Slow Strings

Claude Dubois - Comme Un Million De Gens 2

♩ = 174,000290

9

29

35

54

57

Claude Dubois - Comme Un Million De Gens 2

Piano

♩ = 174,000290

4

7

10

13

16

19

22

25

29

V.S.

Measures 32-35: Introduction of the main rhythmic motif.

Measures 36-38: First triplet marking.

Measures 39-41: Continuation of the rhythmic pattern.

Measures 42-44: Continuation of the rhythmic pattern.

Measures 45-47: Second triplet marking.

Measures 48-50: Continuation of the rhythmic pattern.

Measures 51-54: Continuation of the rhythmic pattern.

Measures 55-57: Continuation of the rhythmic pattern.

Measures 58-61: Continuation of the rhythmic pattern.

Measure 62: Final chord.

65

68

71

74

77

81

84

88

91

94

98

101

104

107

109

111

♩ = 174,000290

114

♩ = 174,000290 397 ♩ = 172,000107170 ♩ = 170,0002092 ♩ = 169,0002

116

♩ = 168,000103665 ♩ = 166,000103999 ♩ = 165,000104351

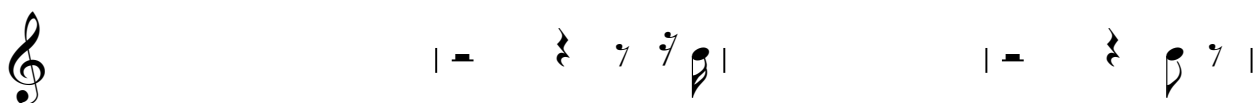
♩ = 174,000290

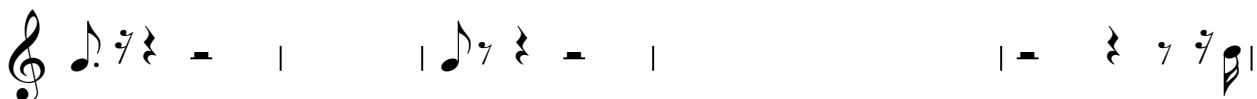
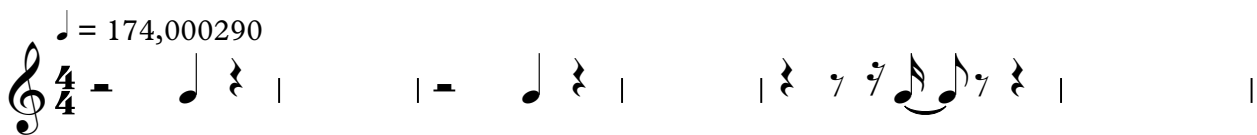

♩ = 174,000290

