

# Claude Dubois - Femme De Rve

0.0"  
1.1,00  
© 1996 Musique Real Tracks Inc.

♩ = 129,000076

Ocarina

Femme De Reve.....

Bariotone Sax

Harmonica

Whistle

Standard

Steel String Guitar

Steel String Guitar

Steel String Guitar

Distortion Guitar

Clean Guitar

Nylon String Guitar

Acoustic Bass

Fingered Bass

Brass

Piano 2

♩ = 129,000076

2

3

Ocarina

Harmonica

Whistle

Standard

Steel String Guitar

5

Ocarina

Harmonica

Whistle

Standard

Steel String Guitar

7

Ocarina

Harmonica

Whistle

Standard

Steel String Guitar

Steel String Guitar

Clean Guitar

Nylon String Guitar

Acoustic Bass

Fingered Bass

9

Ocarina

Harmonica

Whistle

Standard

Steel String Guitar

Steel String Guitar

Clean Guitar

Nylon String Guitar

Acoustic Bass

Fingered Bass

11

Ocarina

Harmonica

Whistle

Standard

Steel String Guitar

Steel String Guitar

Clean Guitar

Nylon String Guitar

Acoustic Bass

Fingered Bass

13

Ocarina

Harmonica

Whistle

Standard

Steel String Guitar

Steel String Guitar

Clean Guitar

Nylon String Guitar

Acoustic Bass

Fingered Bass

15

Ocarina

Harmonica

Whistle

Standard

Steel String Guitar

Steel String Guitar

Clean Guitar

Nylon String Guitar

Acoustic Bass

Fingered Bass

17

Ocarina

Femme De Reve.....

Harmonica

Whistle

Standard

Steel String Guitar

Steel String Guitar

Clean Guitar

Nylon String Guitar

Acoustic Bass

Fingered Bass

Piano 2

19 9

Femme De Reve.....

Harmonica

Standard

Steel String Guitar

Steel String Guitar

Steel String Guitar

Distortion Guitar

Clean Guitar

Nylon String Guitar

Acoustic Bass

Fingered Bass

Piano 2

21

Femme De Reve.....

Harmonica

Standard

Steel String Guitar

Steel String Guitar

Steel String Guitar

Distortion Guitar

Clean Guitar

Nylon String Guitar

Acoustic Bass

Fingered Bass

Piano 2

22

Femme De Reve.....

Harmonica

Standard

Steel String Guitar

Steel String Guitar

Steel String Guitar

Distortion Guitar

Clean Guitar

Nylon String Guitar

Acoustic Bass

Fingered Bass

Piano 2

This musical score is for the piece 'Femme De Reve' and is page 11 of a document. It features a multi-instrumental arrangement. The instruments and their parts are:   
 - **Femme De Reve.....**: The vocal line, starting at measure 22.   
 - **Harmonica**: Provides harmonic accompaniment with chords and melodic fragments.   
 - **Standard**: A guitar part featuring a complex rhythmic pattern with triplets and sixteenth notes.   
 - **Steel String Guitar**: Two parts. The first is a chordal accompaniment with a steady eighth-note pulse. The second is a melodic line with a sixteenth-note triplet at the end.   
 - **Distortion Guitar**: A melodic line mirroring the second Steel String Guitar part, featuring a sixteenth-note triplet.   
 - **Clean Guitar**: A melodic line mirroring the first Steel String Guitar part.   
 - **Nylon String Guitar**: A melodic line mirroring the Clean Guitar part.   
 - **Acoustic Bass**: A bass line mirroring the Nylon String Guitar part.   
 - **Fingered Bass**: A bass line mirroring the Acoustic Bass part.   
 - **Piano 2**: A piano accompaniment consisting of chords and single notes.

24

Femme De Reve.....

Harmonica

Standard

Steel String Guitar

Steel String Guitar

Steel String Guitar

Distortion Guitar

Clean Guitar

Nylon String Guitar

Acoustic Bass

Fingered Bass

Piano 2

26

Femme De Reve.....

Standard

Steel String Guitar

Steel String Guitar

Steel String Guitar

Distortion Guitar

Clean Guitar

Nylon String Guitar

Acoustic Bass

Fingered Bass

Piano 2

Femme De Reve.....

Standard

Steel String Guitar

Steel String Guitar

Steel String Guitar

Distortion Guitar

Clean Guitar

Nylon String Guitar

Acoustic Bass

Fingered Bass

Piano 2

29

Femme De Reve.....

Bariotone Sax

Standard

Steel String Guitar

Distortion Guitar

Clean Guitar

Nylon String Guitar

Acoustic Bass

Fingered Bass

Brass

Piano 2

31

Femme De Reve.....

Standard

Steel String Guitar

Steel String Guitar

Clean Guitar

Nylon String Guitar

Acoustic Bass

Fingered Bass

Piano 2

Femme De Reve.....

32

Standard

Steel String Guitar

Steel String Guitar

Clean Guitar

Nylon String Guitar

Acoustic Bass

Fingered Bass

Piano 2

33

Femme De Reve.....

Standard

Steel String Guitar

Steel String Guitar

Clean Guitar

Nylon String Guitar

Acoustic Bass

Fingered Bass

Piano 2

Femme De Reve.....

35

Standard

Steel String Guitar

Steel String Guitar

Clean Guitar

Nylon String Guitar

Acoustic Bass

Fingered Bass

Piano 2

Femme De Reve.....

37

Standard

Steel String Guitar

Steel String Guitar

Clean Guitar

Nylon String Guitar

Acoustic Bass

Fingered Bass

Piano 2

39

Femme De Reve.....

Harmonica

Standard

Steel String Guitar

Steel String Guitar

Clean Guitar

Nylon String Guitar

Acoustic Bass

Fingered Bass

Piano 2

40

Femme De Reve.....

Harmonica

Standard

Steel String Guitar

Steel String Guitar

Clean Guitar

Nylon String Guitar

Acoustic Bass

Fingered Bass

Piano 2

41

Femme De Reve.....

Harmonica

Standard

Steel String Guitar

Steel String Guitar

Clean Guitar

Nylon String Guitar

Acoustic Bass

Fingered Bass

Piano 2

42

Femme De Reve.....

Harmonica

Standard

Steel String Guitar

Steel String Guitar

Clean Guitar

Nylon String Guitar

Acoustic Bass

Fingered Bass

Piano 2

44 25

Femme De Reve.....

Harmonica

Standard

Steel String Guitar

Steel String Guitar

Clean Guitar

Nylon String Guitar

Acoustic Bass

Fingered Bass

Piano 2

Detailed description of the musical score: The score is for the piece 'Femme De Reve'. It consists of ten staves. The first staff is for the vocal line, starting at measure 44. The second staff is for Harmonica, featuring a triplet of eighth notes. The third staff is for Standard guitar, showing a triplet of eighth notes. The fourth staff is for Steel String Guitar, with a rhythmic pattern of eighth notes. The fifth staff is for another Steel String Guitar, with a melodic line and a triplet of eighth notes. The sixth staff is for Clean Guitar, mirroring the fifth staff. The seventh staff is for Nylon String Guitar, also mirroring the fifth staff. The eighth staff is for Acoustic Bass, with a melodic line and a triplet of eighth notes. The ninth staff is for Fingered Bass, mirroring the eighth staff. The tenth staff is for Piano 2, with a melodic line and a triplet of eighth notes. The key signature has three sharps (F#, C#, G#) and the time signature is 3/4. Measure 44 is the start of the vocal line, and measure 25 is the end of the section shown.

Femme De Reve.....

45

Harmonica

Standard

Steel String Guitar

Steel String Guitar

Clean Guitar

Nylon String Guitar

Acoustic Bass

Fingered Bass

Piano 2

47

Femme De Reve.....

Harmonica

Standard

Steel String Guitar

Steel String Guitar

Steel String Guitar

Distortion Guitar

Clean Guitar

Nylon String Guitar

Acoustic Bass

Fingered Bass

Piano 2

49

Femme De Reve.....

Harmonica

Standard

Steel String Guitar

Steel String Guitar

Steel String Guitar

Distortion Guitar

Clean Guitar

Nylon String Guitar

Acoustic Bass

Fingered Bass

Piano 2

51

Femme De Reve.....

Harmonica

Standard

Steel String Guitar

Steel String Guitar

Steel String Guitar

Distortion Guitar

Clean Guitar

Nylon String Guitar

Acoustic Bass

Fingered Bass

Piano 2

53

Femme De Reve.....

Harmonica

Standard

Steel String Guitar

Steel String Guitar

Steel String Guitar

Distortion Guitar

Clean Guitar

Nylon String Guitar

Acoustic Bass

Fingered Bass

Piano 2

55

Femme De Reve.....

Standard

Steel String Guitar

Steel String Guitar

Steel String Guitar

Distortion Guitar

Clean Guitar

Nylon String Guitar

Acoustic Bass

Fingered Bass

Piano 2

Femme De Reve.....

57

Standard

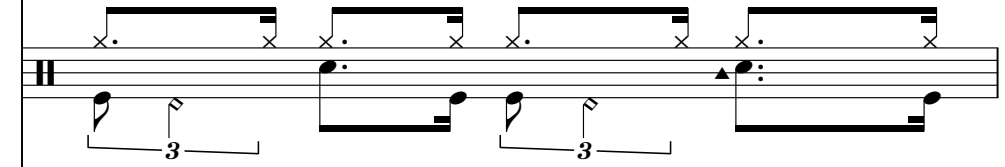

Steel String Guitar

Steel String Guitar

Empty musical staff for 'Steel String Guitar'.

Steel String Guitar

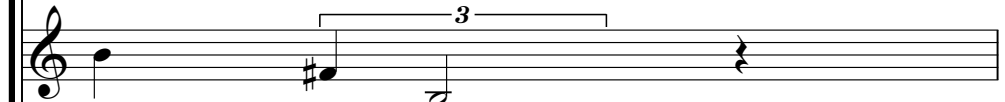

Distortion Guitar

Empty musical staff for 'Distortion Guitar'.

Clean Guitar

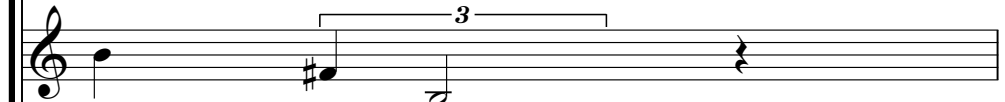

Nylon String Guitar

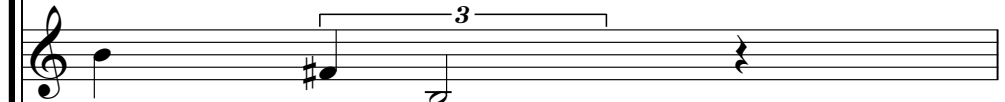

Acoustic Bass

Fingered Bass

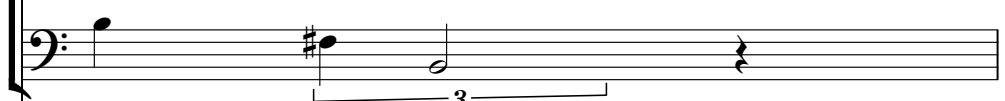

Piano 2

58

Femme De Reve.....

Bariotone Sax

Standard

Steel String Guitar

Distortion Guitar

Clean Guitar

Nylon String Guitar

Acoustic Bass

Fingered Bass

Brass

Piano 2

60

Femme De Reve.....

Standard

Steel String Guitar

Steel String Guitar

Clean Guitar

Nylon String Guitar

Acoustic Bass

Fingered Bass

Piano 2

61

Femme De Reve.....

Standard

Steel String Guitar

Steel String Guitar

Clean Guitar

Nylon String Guitar

Acoustic Bass

Fingered Bass

Piano 2

62

Femme De Reve.....

Standard

Steel String Guitar

Steel String Guitar

Clean Guitar

Nylon String Guitar

Acoustic Bass

Fingered Bass

Piano 2

Femme De Reve.....

Standard

Steel String Guitar

Steel String Guitar

Clean Guitar

Nylon String Guitar

Acoustic Bass

Fingered Bass

Piano 2

Femme De Reve.....

Standard

Steel String Guitar

Steel String Guitar

Clean Guitar

Nylon String Guitar

Acoustic Bass

Fingered Bass

Piano 2

68

Femme De Reve.....

Harmonica

Standard

Steel String Guitar

Steel String Guitar

Clean Guitar

Nylon String Guitar

Acoustic Bass

Fingered Bass

Piano 2

69

Femme De Reve.....

Harmonica

Standard

Steel String Guitar

Steel String Guitar

Clean Guitar

Nylon String Guitar

Acoustic Bass

Fingered Bass

Piano 2

70

Femme De Reve.....

Harmonica

Standard

Steel String Guitar

Steel String Guitar

Clean Guitar

Nylon String Guitar

Acoustic Bass

Fingered Bass

Piano 2

71

Femme De Reve.....

Harmonica

Standard

Steel String Guitar

Steel String Guitar

Clean Guitar

Nylon String Guitar

Acoustic Bass

Fingered Bass

Piano 2

Femme De Reve.....

Harmonica

Standard

Steel String Guitar

Steel String Guitar

Clean Guitar

Nylon String Guitar

Acoustic Bass

Fingered Bass

Piano 2

Femme De Reve.....

74

Harmonica

Standard

Steel String Guitar

Steel String Guitar

Clean Guitar

Nylon String Guitar

Acoustic Bass

Fingered Bass

Piano 2

75 45

Femme De Reve.....

Harmonica

Standard

Steel String Guitar

Steel String Guitar

Clean Guitar

Nylon String Guitar

Acoustic Bass

Fingered Bass

Piano 2

77

Femme De Reve.....

Harmonica

Standard

Steel String Guitar

Steel String Guitar

Steel String Guitar

Distortion Guitar

Clean Guitar

Nylon String Guitar

Acoustic Bass

Fingered Bass

Piano 2

79 47

Femme De Reve.....

Harmonica

Standard

Steel String Guitar

Steel String Guitar

Steel String Guitar

Distortion Guitar

Clean Guitar

Nylon String Guitar

Acoustic Bass

Fingered Bass

Piano 2

81

Femme De Reve.....

Harmonica

Standard

Steel String Guitar

Steel String Guitar

Steel String Guitar

Distortion Guitar

Clean Guitar

Nylon String Guitar

Acoustic Bass

Fingered Bass

Piano 2

83 49

Femme De Reve.....

Harmonica

Standard

Steel String Guitar

Steel String Guitar

Steel String Guitar

Distortion Guitar

Clean Guitar

Nylon String Guitar

Acoustic Bass

Fingered Bass

Piano 2

Femme De Reve.....

Standard

Steel String Guitar

Steel String Guitar

Steel String Guitar

Distortion Guitar

Clean Guitar

Nylon String Guitar

Acoustic Bass

Fingered Bass

Piano 2

86 51

Femme De Reve.....

Standard

Steel String Guitar

Steel String Guitar

Steel String Guitar

Distortion Guitar

Clean Guitar

Nylon String Guitar

Acoustic Bass

Fingered Bass

Piano 2

Detailed description of the musical score: The score is for the piece 'Femme De Reve'. It consists of ten staves. The top staff is the vocal line, starting at measure 86 and ending at measure 51. The second staff is for a Standard guitar, featuring a rhythmic pattern of eighth notes with a triplet of eighth notes. The third staff is for a Steel String Guitar, playing a series of chords. The fourth staff is another Steel String Guitar, which is mostly silent. The fifth staff is a Steel String Guitar with a melodic line featuring a triplet. The sixth staff is a Distortion Guitar, which is silent. The seventh staff is a Clean Guitar with a melodic line featuring a triplet. The eighth staff is a Nylon String Guitar with a melodic line featuring a triplet. The ninth staff is an Acoustic Bass with a bass line featuring a triplet. The tenth staff is a Fingered Bass with a bass line featuring a triplet. The bottom staff is Piano 2, providing harmonic accompaniment with chords and single notes.

87

Femme De Reve.....

Bariotone Sax

Standard

Steel String Guitar

Distortion Guitar

Clean Guitar

Nylon String Guitar

Acoustic Bass

Fingered Bass

Brass

Piano 2

89

Ocarina

Harmonica

Whistle

Standard

Steel String Guitar

Steel String Guitar

Clean Guitar

Nylon String Guitar

Acoustic Bass

Fingered Bass

91

Ocarina

Harmonica

Whistle

Standard

Steel String Guitar

Steel String Guitar

Clean Guitar

Nylon String Guitar

Acoustic Bass

Fingered Bass

93

Ocarina

Harmonica

Whistle

Standard

Steel String Guitar

Steel String Guitar

Clean Guitar

Nylon String Guitar

Acoustic Bass

Fingered Bass

95

Ocarina

Harmonica

Whistle

Standard

Steel String Guitar

Steel String Guitar

Clean Guitar

Nylon String Guitar

Acoustic Bass

Fingered Bass

97

Ocarina

Harmonica

Whistle

Standard

Steel String Guitar

Steel String Guitar

Clean Guitar

Nylon String Guitar

Acoustic Bass

Fingered Bass

99

Ocarina

Harmonica

Whistle

Standard

Steel String Guitar

Steel String Guitar

Clean Guitar

Nylon String Guitar

Acoustic Bass

Fingered Bass

Detailed description of the musical score: The score is for page 58, starting at measure 99. It features ten staves. The Ocarina, Harmonica, and Whistle staves are in treble clef. The Ocarina part has a long melodic line with a slur. The Harmonica part has a melodic line with a slur. The Whistle part has a melodic line with a slur. The Standard guitar part is in bass clef and features six sixteenth-note patterns, each marked with a '6'. The Steel String Guitar part (top) is in treble clef and features chords. The Steel String Guitar part (middle) is in treble clef and features a melodic line with a triplet. The Clean Guitar part is in treble clef and features a melodic line with a triplet. The Nylon String Guitar part is in treble clef and features a melodic line with a triplet. The Acoustic Bass part is in bass clef and features a melodic line with a triplet. The Fingered Bass part is in bass clef and features a melodic line with a triplet.

101

Ocarina

Harmonica

Whistle

Standard

Steel String Guitar

Steel String Guitar

Clean Guitar

Nylon String Guitar

Acoustic Bass

Fingered Bass

103

Ocarina

Harmonica

Whistle

Standard

Steel String Guitar

Steel String Guitar

Clean Guitar

Nylon String Guitar

Acoustic Bass

Fingered Bass

104

Ocarina

Harmonica

Whistle

Standard

Steel String Guitar

Steel String Guitar

Clean Guitar

Nylon String Guitar

Acoustic Bass

Fingered Bass

Ocarina

Claude Dubois - Femme De Rve

♩ = 129,000076

3

6

3

3

11

3

16

71

3

90

3

95

3

101

3

Femme De Reve.....

Claude Dubois - Femme De Rve

♩ = 129,000076

17

21

25

28

32

36

40

43

Femme De Reve.....

87

18

Bariotone Sax

Claude Dubois - Femme De Rve

♩ = 129,000076

**28**

**31**

**27**

**60**

**27**

**17**

Claude Dubois - Femme De Rve

Harmonica

♩ = 129,000076

2

8

16

20

24

13

40

44

48

52

13

Harmonica

68

72

76

80

84

95

100

Whistle

Claude Dubois - Femme De Rve

♩ = 129,000076

3

6

3

3

11

3

16

71

3

90

3

95

3

101

3

Standard

Claude Dubois - Femme De Rve

♩ = 129,000076

7

11

14

17

20

23

26

29

32

V.S.

65

68

71

74

77

80

83

86

89

92

4

Standard

95

98

101

103

♩ = 129,000076

1

5

9

13

17

21

25

27

2

31

35

39

43

47

51

55

60

64

68

# Steel String Guitar

72

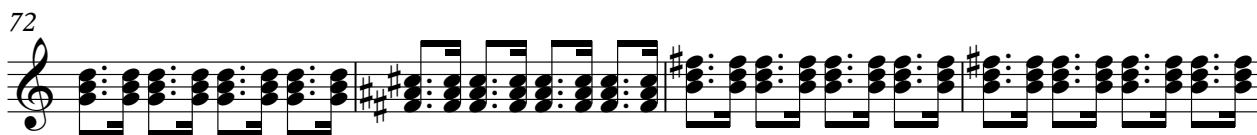

76

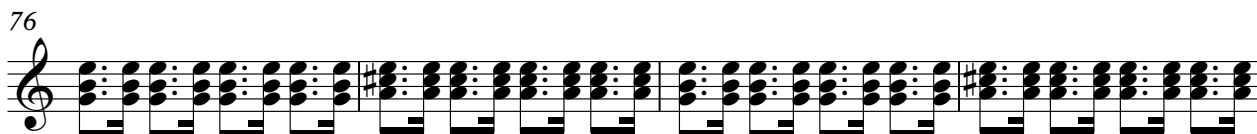

80

84

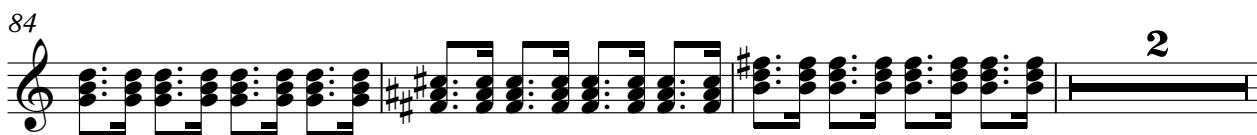

89

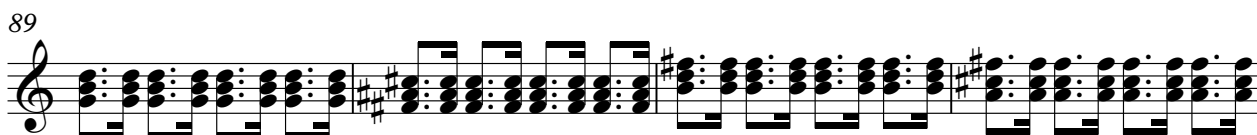

93

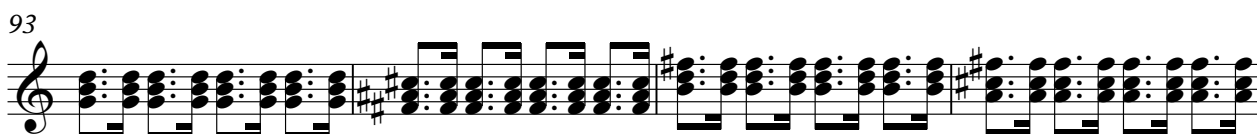

97

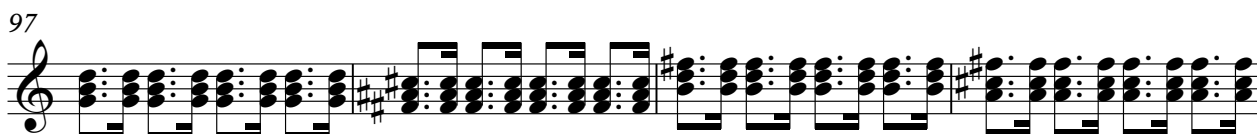

101

103

♩ = 129,000076

18

21

25

20

49

53

20

77

81

84

20

Steel String Guitar

Claude Dubois - Femme De Rve

♩ = 129,000076

7

12

17

21

24

28

33

37

42

46

V.S.

51

55

59

64

69

74

79

83

87

92

97

101

Distortion Guitar

Claude Dubois - Femme De Rve

♩ = 129,000076

18

21

25

31

17

51

56

17

77

81

86

17

Claude Dubois - Femme De Rve

Clean Guitar

♩ = 129,000076

7

12

17

21

24

28

33

37

42

46

V.S.

51

55

59

64

69

74

79

83

87

92

97

101

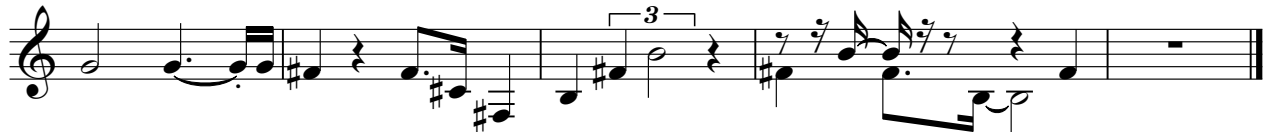

Nylon String Guitar

Claude Dubois - Femme De Rve

♩ = 129,000076

7

12

17

21

24

28

33

37

42

46

V.S.

51

55

59

64

69

74

79

83

87

92

97

101

Acoustic Bass

Claude Dubois - Femme De Rve

♩ = 129,000076

7

12

17

21

24

28

33

38

43

48

V.S.

53

57

62

67

72

77

82

86

91

96

Acoustic Bass

100

103

Claude Dubois - Femme De Rve

Fingered Bass

♩ = 129,000076

V.S.

53

57

62

67

72

77

82

86

91

96

Fingered Bass

100

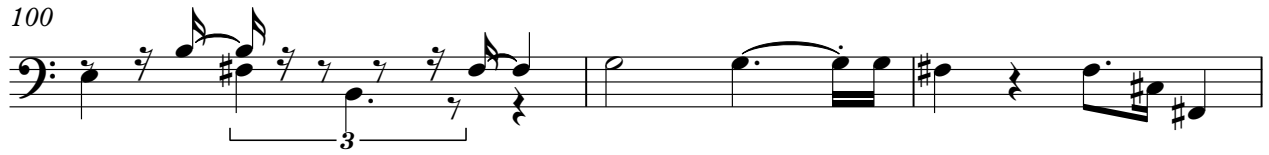

103

Brass

Claude Dubois - Femme De Rve

♩ = 129,000076

**28**

**31**

**27**

**60**

**27**

**17**

♩ = 129,000076

17

20

24

27

30

33

36

39

41

44

47

51

55

58

61

64

68

70

73

76

80

84

87

17