

Claude Dubois - L'infid

♩ = 100,000000

L'infidel

Sarrdard

Muted Gui

Steel Str

Steel Str

Clean Gui

Nylon Str

Fingered

Choir

Reverse C

Pizzicato

♩ = 100,000000

Slow Stri

Strings

Cello

Piano 2

6

L'infidel

Sandard

Muted Gui

Steel Str

Nylon Str

Fingered

Choir

Reverse C

Slow Stri

Cello

Piano 2

10

L'infidel

Sandard

Muted Gui

Steel Str

Steel Str

Nylon Str

Fingered

Choir

Piano 2

13

L'infidel

Sandard

Muted Gui

Steel Str

Nylon Str

Fingered

Choir

Piano 2

Las forchts me hanfent le spcc taclen'en chante et j'ai me

16

L'infidel

Sandard

Muted Gui

Steel Str

Nylon Str

Fingered

Choir

Strings

Piano 2

sans bruit Faire le tour du monde

18

L'infidel *qui m'en toure* <sup>1</sup> *ci*

Sarrdard

Muted Gui

Steel Str

Steel Str

Nylon Str

Fingered

Choir

Strings

Piano 2

21

$\text{♩} = 101,001602$

L'infidel

Sarrdard *suis in* *dile* *qui vous ap pelle* *du* <sup>3</sup> *fond de*

Muted Gui

Steel Str

Nylon Str

Fingered

Choir

Strings

Piano 2

24

L'infidel

Sandard

Muted Gui

Steel Str

Clean Gui

Nylon Str

Fingered

Choir

Pizzicato

Strings

Piano 2

la nuit N'ay ez plus de

26

L'infidel

Sandard

Muted Gui

Steel Str

Clean Gui

Nylon Str

Fingered

Choir

Pizzicato

Strings

Piano 2

peine oh non non vi veâbres et se reines ai mez

♩ = 102,000916

29

L'infidel  
moi            comme je        suis            Si je suis la        peine            ditek moi        vous

Sanrdard

Muted Gui

Steel Str

Clean Gui

Nylon Str

Fingered

Choir

Pizzicato

Strings

Piano 2

♩ = 103,000755

32

L'infidel *mk mes mkme si je vous aime*

Sandard

Muted Gui

Steel Str

Clean Gui

Nylon Str

Fingered

Choir

Reverse C

Pizzicato

♩ = 103,000755

Slow Stri

Strings

Piano 2

---

36

L'infidel *La mu sique m'ap pelle et je suis in fi dntle car l'a mour m'en*

Sandard

Muted Gui

Steel Str

Nylon Str

Fingered

Choir

Strings

Piano 2

39

L'infidel  
vahit Le spectacle ou

Sandard

Muted Gui

Steel Str

Steel Str

Nylon Str

Fingered

Choir

Strings

Piano 2

41

L'infidel  
j'chante ces forkt qui m'en chantent ou lon aime

Sandard

Muted Gui

Steel Str

Nylon Str

Fingered

Choir

Strings

Piano 2

43

L'infidel

Sans bruit

Je suis homme d'en

Sanrdard

Muted Gui

Steel Str

Clean Gui

Nylon Str

Fingered

Choir

Pizzicato

Strings

Piano 2

45

L'infidel

face wo ho ho un enfant au bout de vie J'vou drais

Sanrdard

Muted Gui

Steel Str

Clean Gui

Nylon Str

Fingered

Choir

Pizzicato

Strings

Piano 2

$\text{♩} = 105,001572$

48

L'infidel *ktre ce que j'aime pour ai mer ce que je su*

Sanrdard

Muted Gui

Steel Str

Clean Gui

Nylon Str

Fingered

Choir

Pizzicato

Strings

Piano 2

51 ♩ = 106,001450

L'infidel *is j'oudrais ktre ce que tu ai mes*

Sanrdard

Muted Gui

Steel Str

Clean Gui

Nylon Str

Fingered

Choir

Pizzicato ♩ = 106,001450

Strings

Piano 2

54

L'infidel *pour ktre en toi aussi faire le tour du*

Sandard

Muted Gui

Steel Str

Clean Gui

Nylon Str

Fingered

Choir

Reverse C

Pizzicato

Slow Stri

Strings

Piano 2

58 *monde qu'en tou re ai mer des a mis* = 107,001465

L'infidel

Sandard

Muted Gui

Steel Str

Steel Str

Nylon Str

Fingered

Choir

Piano 2 = 107,001465

61

L'infidel Re tracer la trace de ceux qui'em brassent re gra cer

Sandard

Muted Gui

Steel Str

Nylon Str

Fingered

Choir

Piano 2

64

L'infidel leurs traces

Flute

Sandard

Muted Gui

Steel Str

Nylon Str

Fingered

Choir

Strings

Piano 2

$\text{♩} = 107,008,061083$

$\text{♩} = 107,008,061083$

67

L'infidel

Flute

Sarrdard

Muted Gui

Steel Str

Steel Str

Nylon Str

Fingered

Choir

Strings

Piano 2

70

Flute

Sarrdard

Muted Gui

Steel Str

Nylon Str

Fingered

Choir

Strings

Piano 2

72  $\text{♩} = 109,001724$

L'infidel  
Flute  
Sanrdard  
Muted Gui  
Steel Str  
Nylon Str  
Fingered  
Choir  
Strings  
Piano 2

75  $\text{♩} = 110,000916$

L'infidel  
Flute  
Sanrdard  
Muted Gui  
Steel Str  
Steel Str  
Nylon Str  
Fingered  
Choir  
Strings  
Piano 2

L'infidel

Claude Dubois - L'infid

♩ = 100,000000  
8

Je suis in fi dèle la mu si que m'ap

11

pelle l'amoum'en va hit Les forkts mētant le spectaclēn'en

15

chante et j'ai me sansbruit Faire le tour dmonde

19

♩ = 101,001602

quim'enoure i ci je suis'in fi dèle qui vousap pelle

23

du fondde la nuit N'ayzplus de peine ohnomon

27

♩ = 102,000916

vivēreset se reines ai mez moi commē suis Si je suis la

31

♩ = 103,000755

peine ditele moious mk mes mkme si jevous aime

L'infidel

36

Lamisque m'ap pelle et jesuis in fi dèle car l'amour m'en vahit

40

♩ = 104,000557

Le spectacle ou j'chante ces fors qui m'en chantent ou l'on aime sans bruit

44

♩ = 105,001572

J'his m' en face wo ho ho un d'espérance un bout de vie J'vou drais

48

ktre ce que j'aime pour aimer cæ que je su is J'voudrais

52

♩ = 106,001450

ktre cæ que tu ai mes pour ktre en toi aussi

57

♩ = 107,001465

faire le tour du monde qui n'ertou re ai mer des a mis

61

Re tracer la trace de ceux qui m'em brassent re tra cer leurs traces

65

♩ = 107,001865      ♩ = 108,001083      ♩ = 109,001724

75

♩ = 110,000916      ♩ = 109,000556

Flute

Claude Dubois - L'infid

$\text{♩} = 100,000000$        $\text{♩} = 101,000000$        $\text{♩} = 102,000916$        $\text{♩} = 103,000755$

20      7      6      6

40       $\text{♩} = 104,000570$        $\text{♩} = 105,001572$        $\text{♩} = 106,001450$        $\text{♩} = 107,001465$

7      6      6      7

67

71       $\text{♩} = 109,001724$        $\text{♩} = 110,000916$

77       $\text{♩} = 109,001724$        $\text{♩} = 110,000916$       4

♩ = 100,000000  
8

11

14

17

20

♩ = 101,001602

23

26

♩ = 102,000916

29

32

♩ = 103,000755

36

V.S.

Sanrdard

♩ = 104,000557

39

42

♩ = 105,001572

45

48

♩ = 106,001450

51

54

♩ = 107,001465

58

61

♩ = 107,001465 108,001083

64

67

Muted Gui

Claude Dubois - L`infid

♩ = 100,000000  
8

12

15

18

♩ = 101,001602  
21

24

♩ = 102,000916  
27

30

♩ = 103,000755  
2  
32

## Muted Gui

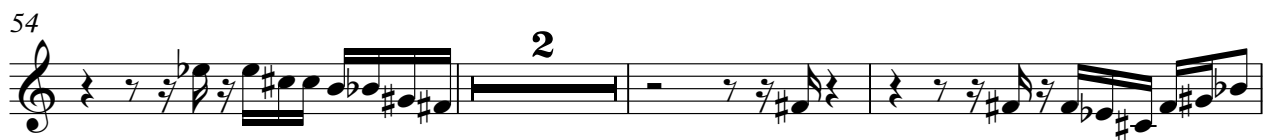

68

71

♩ = 109,001724

74

♩ = 110,000916

77

♩ = 109,001724 ♩ = 108,001083 ♩ = 107,999999

79

♩ = 107,999999

Claude Dubois - L'infid

Steel Str

♩ = 100,000000

8

11

14

17

20

♩ = 101,001602

23

26

♩ = 102,000916

29

32

♩ = 103,000755

35

V.S.

38

41

43

46

♩ = 105,001572

49

52

♩ = 106,001450

55

58

♩ = 107,001465

61

64

♩ = 107,001465 001083

Steel Str

Claude Dubois - L'infid

♩ = 100,000000

11 7

21

♩ = 101,001502,000916      ♩ = 103,000755

7 6 5

40

♩ = 104,00065,001572      ♩ = 106,001450      ♩ = 107,001465

7 6 6

61

♩ = 107,008,001083      ♩ = 109,001724

5 2 3 3

75

♩ = 110,000916      ♩ = 109,000916

4

Claude Dubois - L'infid

Clean Gui

♩ = 100,000000

8

12

15

18

21

♩ = 101,001602

24

27

♩ = 102,000916

30

33

♩ = 103,000755

37

V.S.

2

Nylon Str

40  $\text{♩} = 104,000557$

43

46  $\text{♩} = 105,001572$

49

52  $\text{♩} = 106,001450$

56  $\text{♩} = 107,001450$

60

63

66  $\text{♩} = 107,001085$   $\text{♩} = 108,001083$

69

72

75

♩ = 110,000916

78

80

Claude Dubois - L'infid

Fingered

♩ = 100,000000

8

12

16

♩ = 101,001602

20

24

♩ = 102,000916

27

31

♩ = 103,000755

36

♩ = 104,000557

40

44

V.S.

2  $\text{♩} = 105,001572$  Fingered

47

51  $\text{♩} = 106,001450$

55  $\text{♩} = 107,0014$

60

64  $\text{♩} = 107,0084651083$

68

72  $\text{♩} = 109,001724$   $\text{♩} = 110,000$

76  $\text{♩} = 109,001724 = 108,000$

79  $\text{♩} = 99,999$

Choir

Claude Dubois - L`infid

♩ = 100,000000

8

15

♩ = 101,00160

22

♩ = 102,000916

29

♩ = 103,000755

2

37

♩ = 104,000557

44

♩ = 105,001572

50

♩ = 106,001450

3

Reverse C

Claude Dubois - L'infid

♩ = 100,000000

5 12

21

♩ = 101,001502,000916      ♩ = 103,000755

7 6 4

40

♩ = 104,000557,001572      ♩ = 106,001450

7 6 3 2

59

♩ = 107,00014565      ♩ = 108,001083      ♩ = 109,001724

7 6 3

75

♩ = 100,000000

3 4

Pizzicato

Claude Dubois - L'infid

♩ = 100,000000      20      4      ♩ = 101,001602

27      ♩ = 102,000916

32      ♩ = 103,000755      6      4      ♩ = 104,000557

46      ♩ = 105,001572

51      ♩ = 106,001450      4

59      ♩ = 107,001455      7      ♩ = 108,001083      6      ♩ = 109,001724      3

75      ♩ = 100,000000      3      6      4

Slow Stri

Claude Dubois - L`infid

♩ = 100,000000

2

9

♩ = 101,000000    ♩ = 102,000916    ♩ = 103,000755

12    7    6

36

♩ = 104,000557    ♩ = 105,001572    ♩ = 106,001450

4    7    6    2

56

♩ = 107,001450    ♩ = 108,001083

2    7    6

72

♩ = 109,001724    ♩ = 109,000000

3    3    4

# Claude Dubois - L'infid

Strings

16  $\text{♩} = 100,000000$   $\text{♩} = 101,001602$

22  $\text{♩} = 102,000916$

29  $\text{♩} = 103,000755$

36  $\text{♩} = 104,000557$

43  $\text{♩} = 105,001572$

49  $\text{♩} = 106,001450$

55  $\text{♩} = 107,001465$   $\text{♩} = 107,80016583$

70  $\text{♩} = 109,001724$   $\text{♩} = 110,000916$

77  $\text{♩} = 92,000500$   $\text{♩} = 105,001572$   $\text{♩} = 88,001053$   $\text{♩} = 99,000000$   $\text{♩} = 100,000000$   $\text{♩} = 103,000755$   $\text{♩} = 97,001053$   $\text{♩} = 108,001083$   $\text{♩} = 91,000092$   $\text{♩} = 104,000557$

Cello

Claude Dubois - L`infid

♩ = 100,000000

2

9

12 7 6 6

♩ = 101,001002,000916      ♩ = 103,000755

40

7 6 6 7

♩ = 104,000557,001572      ♩ = 106,001450      ♩ = 107,0014

66

6 3 3

♩ = 107,001465,001083      ♩ = 109,001724      ♩ = 109,000557,001465

79

16

Claude Dubois - L'infid

Piano 2

♩ = 100,000000

5

8

12

16

19

22

26

29

32

♩ = 101,001602

♩ = 102,000916

♩ = 103,000755

V.S.

37

40  $\text{♩} = 104,000557$

44

47  $\text{♩} = 105,001572$

50

53  $\text{♩} = 106,001450$

58  $\text{♩} = 107,001465$

62

65  $\text{♩} = 107,0081465083$

69  $\text{♩} = 109,001724$

73

♩ = 110,000916

77

♩ = 109,001724

80

♩ = 110,000916
