

Claude Francois - Alexandrie Alexandra

♩ = 120,000000 ♩ = 131,000076

♩ = 120,000000 ♩ = 131,000076

4

Perc.

E. Bass

Solo

This block contains the musical notation for measures 4 and 5. It features three staves: Percussion (Perc.), Electric Bass (E. Bass), and Solo. The Percussion staff shows a complex rhythmic pattern with many 'x' marks. The E. Bass staff has a bass line with various note values and rests. The Solo staff contains a melodic line with chords and rests.

6

Ten. Sax.

B♭ Hn.

Bar. Tpt.

Tbn.

Perc.

E. Bass

Vla.

Solo

This block contains the musical notation for measures 6 and 7. It features seven staves: Tenor Saxophone (Ten. Sax.), B♭ Horn (B♭ Hn.), Baritone Trumpet (Bar. Tpt.), Trombone (Tbn.), Percussion (Perc.), Electric Bass (E. Bass), and Viola (Vla.). The Tenor Saxophone, B♭ Horn, Baritone Trumpet, and Trombone staves show melodic lines with rests. The Percussion staff continues with its rhythmic pattern. The E. Bass staff has a bass line. The Viola staff is mostly empty with a few notes. The Solo staff contains a melodic line with chords and rests.

8

Ten. Sax.

B \flat Hn.

Bar. Tpt.

Tbn.

Perc.

E. Bass

Vla.

Solo

10

Ten. Sax.

B♭ Hn.

Bar. Tpt.

Tbn.

Perc.

J. Gtr.

E. Bass

Vla.

Solo

12

Perc.

J. Gtr.

E. Bass

Solo

14

Ten. Sax.

B♭ Hn.

Bar. Tpt.

Tbn.

Perc.

J. Gtr.

E. Bass

Vla.

Solo

15

17

Alto Sax.

Ten. Sax.

B♭ Hn.

Bar. Tpt.

Tbn.

Perc.

J. Gtr.

E. Bass

S.

Vla.

Solo

18

Ten. Sax.

B♭ Hn.

Bar. Tpt.

Tbn.

Perc.

J. Gtr.

E. Bass

S.

Vla.

Solo

19

Alto Sax.

Perc.

J. Gtr.

E. Bass

S.

Vla.

Solo

21

Alto Sax.

Perc.

J. Gtr.

E. Bass

S.

Vla.

Solo

23

Alto Sax.

Perc.

J. Gtr.

E. Bass

S.

Vla.

Solo

25

Alto Sax.

Perc.

J. Gtr.

E. Bass

Vla.

Solo

26

Alto Sax.

Perc.

J. Gtr.

E. Bass

Vla.

Solo

27

Alto Sax.

Ten. Sax.

B♭ Hn.

Bar. Tpt.

Tbn.

Perc.

J. Gtr.

E. Bass

S.

Vla.

Solo

29

Alto Sax.

Ten. Sax.

B \flat Hn.

Bar. Tpt.

Tbn.

Perc.

J. Gtr.

E. Bass

S.

Vla.

Solo

31

Alto Sax.

Ten. Sax.

B \flat Hn.

Bar. Tpt.

Tbn.

Perc.

J. Gtr.

E. Bass

Vla.

Solo

33

Alto Sax.

Ten. Sax.

B \flat Hn.

Bar. Tpt.

Tbn.

Perc.

J. Gtr.

E. Bass

Vla.

Solo

35

Alto Sax.

Ten. Sax.

B \flat Hn.

Bar. Tpt.

Tbn.

Perc.

J. Gtr.

E. Bass

S.

Vla.

Solo

37

Alto Sax.

Ten. Sax.

B \flat Hn.

Bar. Tpt.

Tbn.

Perc.

J. Gtr.

E. Bass

Vla.

Solo

39

- Alto Sax.**: Melodic line with eighth and sixteenth notes, including slurs and accents.
- Ten. Sax.**: Harmonic accompaniment with eighth notes and rests.
- Bb Hn.**: Harmonic accompaniment with eighth notes and rests.
- Bar. Tpt.**: Harmonic accompaniment with eighth notes and rests.
- Tbn.**: Harmonic accompaniment in the bass clef with eighth notes and rests.
- Perc.**: Rhythmic accompaniment with a steady eighth-note pattern and accents.
- J. Gtr.**: Harmonic accompaniment with eighth notes and rests.
- E. Bass**: Harmonic accompaniment in the bass clef with eighth notes and rests.
- Vla.**: Solo part with a long slur over several measures.
- Solo**: Melodic line with slurs and accents.

40

Alto Sax.

Ten. Sax.

B♭ Hn.

Bar. Tpt.

Tbn.

Perc.

J. Gtr.

E. Bass

Vla.

Solo

42

Alto Sax.

Ten. Sax.

Whist.

Bb Hn.

Bar. Tpt.

Tbn.

Perc.

J. Gtr.

E. Bass

S.

Vla.

Solo

44

Ten. Sax.

Whist.

B♭ Hn.

Bar. Tpt.

Tbn.

Perc.

J. Gtr.

E. Bass

S.

Vla.

46

Alto Sax.

Ten. Sax.

Whist.

Bb Hn.

Bar. Tpt.

Tbn.

Perc.

J. Gtr.

E. Bass

S.

Vla.

Solo

48

Alto Sax.

Whist.

Perc.

J. Gtr.

E. Bass

Vla.

Solo

50

Alto Sax.

Whist.

Perc.

J. Gtr.

E. Bass

Vla.

Solo

52

Alto Sax.

Whist.

Perc.

J. Gtr.

E. Bass

Vla.

Solo

54

Alto Sax.

Whist.

Perc.

J. Gtr.

E. Bass

Vla.

Solo

56

Alto Sax.

Whist.

Perc.

J. Gtr.

E. Bass

Vla.

Solo

58

Alto Sax.

Whist.

Perc.

J. Gtr.

E. Bass

Vla.

Solo

60

Alto Sax.

Ten. Sax.

Whist.

B♭ Hn.

Bar. Tpt.

Tbn.

Perc.

J. Gtr.

E. Bass

Vla.

Solo

62

Alto Sax.

Ten. Sax.

Whist.

B \flat Hn.

Bar. Tpt.

Tbn.

Perc.

J. Gtr.

E. Bass

Vla.

Solo

64

Perc.

J. Gtr.

E. Bass

Solo

66

Ten. Sax.

Bb Hn.

Bar. Tpt.

Tbn.

Perc.

J. Gtr.

E. Bass

Vla.

Solo

67

Alto Sax.

Ten. Sax.

B♭ Hn.

Bar. Tpt.

Tbn.

Perc.

J. Gtr.

E. Bass

S.

Vla.

Solo

69

Alto Sax.

Ten. Sax.

B♭ Hn.

Bar. Tpt.

Tbn.

Perc.

J. Gtr.

E. Bass

S.

Vla.

Solo

70

Ten. Sax.

B♭ Hn.

Bar. Tpt.

Tbn.

Perc.

J. Gtr.

E. Bass

S.

Vla.

Solo

71

Alto Sax.

Perc.

J. Gtr.

E. Bass

S.

Vla.

Solo

73

Alto Sax.

Perc.

J. Gtr.

E. Bass

S.

Vla.

Solo

75

Alto Sax.

Perc.

J. Gtr.

E. Bass

S.

Vla.

Solo

77

Alto Sax.

Perc.

J. Gtr.

E. Bass

Vla.

Solo

78

Alto Sax.

Perc.

J. Gtr.

E. Bass

Vla.

Solo

79

Alto Sax.

Ten. Sax.

B♭ Hn.

Bar. Tpt.

Tbn.

Perc.

J. Gtr.

E. Bass

S.

Vla.

Solo

81

Alto Sax.

Ten. Sax.

B \flat Hn.

Bar. Tpt.

Tbn.

Perc.

J. Gtr.

E. Bass

S.

Vla.

Solo

83

Alto Sax.

Ten. Sax.

B \flat Hn.

Bar. Tpt.

Tbn.

Perc.

J. Gtr.

E. Bass

Vla.

Solo

85

Alto Sax.

Ten. Sax.

B \flat Hn.

Bar. Tpt.

Tbn.

Perc.

J. Gtr.

E. Bass

Vla.

Solo

87

Alto Sax.

Ten. Sax.

Bb Hn.

Bar. Tpt.

Tbn.

Perc.

J. Gtr.

E. Bass

S.

Vla.

Solo

89

Alto Sax.

Ten. Sax.

B \flat Hn.

Bar. Tpt.

Tbn.

Perc.

J. Gtr.

E. Bass

Vla.

Solo

91

Alto Sax.

Ten. Sax.

B \flat Hn.

Bar. Tpt.

Tbn.

Perc.

J. Gtr.

E. Bass

Vla.

Solo

92

Alto Sax.

Ten. Sax.

B \flat Hn.

Bar. Tpt.

Tbn.

Perc.

J. Gtr.

E. Bass

Vla.

Solo

94

Alto Sax.

Ten. Sax.

Whist.

Bb Hn.

Bar. Tpt.

Tbn.

Perc.

J. Gtr.

E. Bass

S.

Vla.

Solo

96

Ten. Sax.

Whist.

B \flat Hn.

Bar. Tpt.

Tbn.

Perc.

J. Gtr.

E. Bass

S.

Vla.

98

Alto Sax.

Ten. Sax.

Whist.

Bb Hn.

Bar. Tpt.

Tbn.

Perc.

J. Gtr.

E. Bass

S.

Vla.

Solo

100

Alto Sax.

Whist.

Perc.

J. Gtr.

E. Bass

Vla.

Solo

102

Alto Sax.

Whist.

Perc.

J. Gtr.

E. Bass

Vla.

Solo

104

Alto Sax.

Whist.

Perc.

J. Gr.

E. Bass

Vla.

Solo

106

Alto Sax.

Whist.

Perc.

J. Gtr.

E. Bass

Vla.

Solo

108

Alto Sax.

Whist.

Perc.

J. Gtr.

E. Bass

Vla.

Solo

110

Alto Sax.

Whist.

Perc.

J. Gtr.

E. Bass

Vla.

Solo

112

Alto Sax.

Ten. Sax.

Whist.

Bb Hn.

Bar. Tpt.

Tbn.

Perc.

J. Gtr.

E. Bass

Vla.

Solo

114

Alto Sax.

Ten. Sax.

Whist.

B \flat Hn.

Bar. Tpt.

Tbn.

Perc.

J. Gtr.

E. Bass

Vla.

Solo

116

Ten. Sax.

B♭ Hn.

Bar. Tpt.

Tbn.

Perc.

J. Gtr.

E. Bass

Vla.

Solo

118

Ten. Sax.

B♭ Hn.

Bar. Tpt.

Tbn.

Perc.

J. Gtr.

E. Bass

Vla.

Solo

119

Alto Sax.

Ten. Sax.

B♭ Hn.

Bar. Tpt.

Tbn.

Perc.

J. Gtr.

E. Bass

Vla.

Solo

121

Alto Sax.

Ten. Sax.

B \flat Hn.

Bar. Tpt.

Tbn.

Perc.

J. Gtr.

E. Bass

Vla.

Solo

122

Ten. Sax.

B♭ Hn.

Bar. Tpt.

Tbn.

Perc.

J. Gtr.

E. Bass

Vla.

Solo

123

Alto Sax.

Perc.

J. Gtr.

E. Bass

S.

Vla.

Solo

124

Alto Sax.

Perc.

J. Gtr.

E. Bass

S.

Vla.

Solo

125

Alto Sax.

Perc.

J. Gtr.

E. Bass

Vla.

Solo

126

Alto Sax.

Perc.

J. Gtr.

E. Bass

Vla.

Solo

127

Alto Sax.

Perc.

J. Gtr.

E. Bass

S.

Vla.

Solo

129

Alto Sax.

Perc.

J. Gtr.

E. Bass

S.

Vla.

Solo

130

Alto Sax.

Perc.

J. Gtr.

E. Bass

S.

Vla.

Solo

Detailed description of the musical score: The score is for page 68, measures 130-133. It consists of seven staves. The Alto Saxophone staff (top) has a whole rest. The Percussion staff has a complex rhythmic pattern with eighth and sixteenth notes, including accents and slurs. The Jazz Guitar staff has a melodic line with a sharp sign. The Electric Bass staff has a bass line with a sharp sign. The Saxophone staff has a few notes and a sharp sign. The Viola staff has a rhythmic pattern with eighth notes and a sharp sign. The Solo staff has a melodic line with a sharp sign.

131

Ten. Sax.

B \flat Hn.

Bar. Tpt.

Tbn.

Perc.

J. Gtr.

E. Bass

S.

Vla.

Solo

133

Alto Sax.

Ten. Sax.

B♭ Hn.

Bar. Tpt.

Tbn.

Perc.

J. Gtr.

E. Bass

S.

Vla.

Solo

134

Alto Sax.

Perc.

J. Gtr.

E. Bass

S.

Vla.

Solo

Detailed description of the musical score: The score is for page 71, measures 134-137. It consists of seven staves. The Alto Saxophone staff (top) starts with a treble clef and a 7-measure rest, followed by a melodic line with slurs and accents. The Percussion staff (second) has a double bar line and shows a complex rhythmic pattern with multiple layers of notes and rests. The Jazz Guitar staff (third) has a treble clef and a sharp sign, followed by a melodic line. The Electric Bass staff (fourth) has a bass clef and a simple bass line. The Saxophone staff (fifth) has a treble clef and a 7-measure rest, followed by a few notes with a sharp sign. The Viola staff (sixth) has a bass clef and a long note with a sharp sign and a slur. The Solo staff (bottom) has a treble clef and a melodic line with a sharp sign and a slur.

135

136

Alto Sax.

Ten. Sax.

B \flat Hn.

Bar. Tpt.

Tbn.

Perc.

J. Gtr.

E. Bass

Vla.

Solo

138

Alto Sax.

Perc.

J. Gtr.

E. Bass

S.

Vla.

Solo

139

Alto Sax.

Ten. Sax.

Whist.

Bb Hn.

Bar. Tpt.

Tbn.

Perc.

J. Gtr.

E. Bass

S.

Vla.

Solo

141

Alto Sax.

Ten. Sax.

Whist.

B \flat Hn.

Bar. Tpt.

Tbn.

Perc.

J. Gtr.

E. Bass

S.

Vla.

Solo

142

Alto Sax.

Ten. Sax.

Whist.

Bb Hn.

Bar. Tpt.

Tbn.

Perc.

J. Gtr.

E. Bass

S.

Vla.

Solo

143

Alto Sax.

Ten. Sax.

Whist.

Bb Hn.

Bar. Tpt.

Tbn.

Perc.

J. Gtr.

E. Bass

S.

Vla.

Solo

144

Alto Sax.

Ten. Sax.

Whist.

Bb Hn.

Bar. Tpt.

Tbn.

Perc.

J. Gtr.

E. Bass

S.

Vla.

Solo

145

Alto Sax.

Ten. Sax.

Whist.

B♭ Hn.

Bar. Tpt.

Tbn.

Perc.

J. Gtr.

E. Bass

S.

Vla.

Solo

Claude Francois - Alexandrie Alexandra

Alto Saxophone

♩ = 120,000000 ♩ = 131,000076

13

18

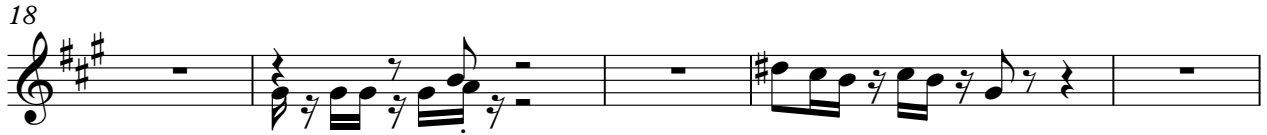

23

26

31

34

38

41

Alto Saxophone

46

52

57

62

71

76

79

83

86

90

Alto Saxophone

94

3

100

106

111

4

119

123

3

125

128

3

133

136

Alto Saxophone

141

143

Tenor Saxophone

Claude Francois - Alexandrie Alexandra

♩ = 120,000000 ♩ = 131,000076

4

9

16

27

32

38

42

45

62

68

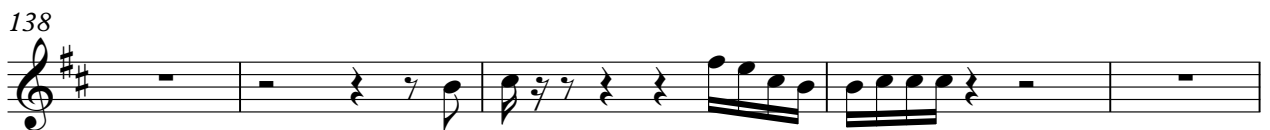
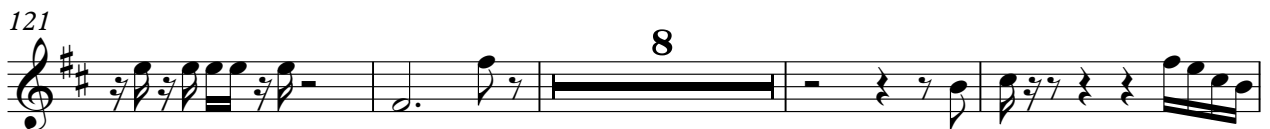

Whistling

Claude Francois - Alexandrie Alexandra

$\text{♩} = 120,000000 = 131,000076$

41

45

50

56

61

31

97

102

108

113

24

141

Claude Francois - Alexandrie Alexandra

Horn in Bb

♩ = 120,000000 ♩ = 131,000076

4

9

16

27

31

35

40

44

46

14

Horn in Bb

61 **3**

68 **8**

79

83

87 **2**

92

96

99 **14** **2**

119

123 **8**

135

140

144

Baroque Trumpet

Claude Francois - Alexandrie Alexandra

♩ = 120,000000 ♩ = 131,000076

4

9

16

27

32

38

42

45

62

68

79

84

90

94

97

114

121

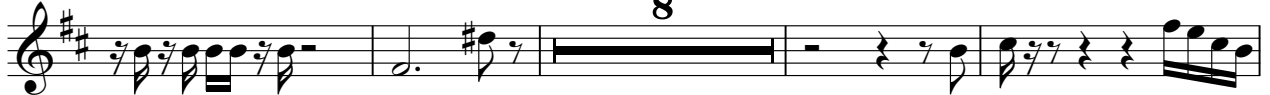

133

138

143

Trombone

Claude Francois - Alexandrie Alexandra

♩ = 120,000000 ♩ = 131,000076

4

9

16

27

31

35

40

44

46

61

3

68

8

79

83

87

2

92

96

99

14

2

119

123

8

135

140

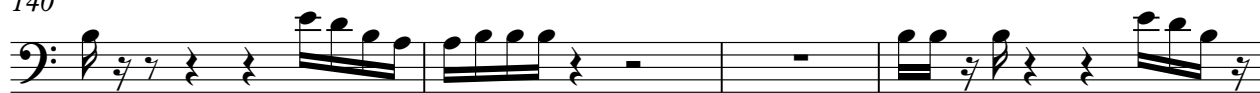

144

Claude Francois - Alexandrie Alexandra

Percussion

♩ = 120,000000001,000076

V.S.

23

25

27

29

31

33

35

37

39

41

43

45

47

49

51

53

55

57

59

61

V.S.

83

85

87

89

91

93

95

97

99

101

V.S.

103

105

107

109

111

113

115

117

119

121

123

125

127

129

131

133

135

137

139

141

V.S.

Percussion

143

145

♩ = 120,000000 ♩ = 131,000076

9

13

16

19

22

25

28

31

34

37

V.S.

140

143

145

Claude Francois - Alexandrie Alexandra

Electric Bass

♩ = 120,000000 ♩ = 131,000076

V.S.

32

35

38

41

44

47

50

53

56

59

62

66

69

72

75

78

81

84

87

90

V.S.

93

96

99

102

105

108

111

114

117

120

124

128

132

136

140

143

Claude Francois - Alexandrie Alexandra

Soprano

♩ = 120,000000 ♩ = 131,000076

13

18

23

2

29

3

4

37

6

48

19

71

76

2

82

3

4

87

6

95

100

127

132

139

142

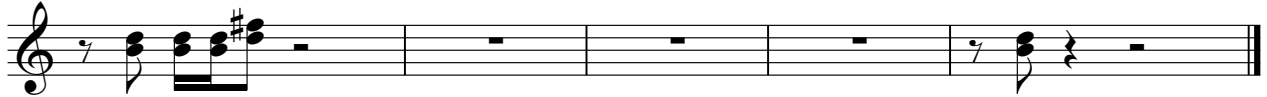

Claude Francois - Alexandrie Alexandra

Viola

$\text{♩} = 120,000000 = 131,000076$

5

10

15

18

21

24

28

35

40

48

V.S.

Viola

54

59

66

70

73

76

80

87

92

100

Viola

106

111

117

121

124

127

130

136

141

144

Claude Francois - Alexandrie Alexandra

Solo

♩ = 120,000000 ♩ = 131,000076

5

8

11

14

17

20

23

26

29

V.S.

32

35

38

41

47

50

53

56

60

65

68

71

74

77

80

83

86

89

92

94

99

102

105

108

112

117

120

123

126

129

