

Claude Francois - Belle Belle Belle 2

♩ = 188,008939

Flute 9  
Ocarin11  
SaxBary8  
Melodie4  
Drums10  
Guit ac3  
Guit Ac7  
BasseAc2  
Cocote 6

♩ = 188,008939

Choeurs5

5

Melodie4  
Guit ac3  
Cocote 6

8

Melodie4

Guit ac3

Cocote 6

11

Melodie4

Guit ac3

Cocote 6

13

Melodie4

Guit ac3

BasseAc2

Cocote 6

♩ = 173,000397

15 ♩ = 188,018219

Melodie4

Drums10

Guit Ac7

BasseAc2

Cocote 6

Choeurs5

♩ = 188,018219

17

Flute 9

Ocarin11

Melodie4

Drums10

Guit Ac7

BasseAc2

Cocote 6

Choeurs5

19

Melodie4

Drums10

Guit Ac7

BasseAc2

Cocote 6

Choeurs5

21

Flute 9

Ocarin11

Melodie4

Drums10

Guit Ac7

BasseAc2

Cocote 6

Choeurs5

23

Melodie4

Drums10

Guit Ac7

BasseAc2

Cocote 6

Choeurs5

25

Melodie4

Drums10

Guit Ac7

BasseAc2

Cocote 6

Choeurs5

27

Melodie4

Drums10

Guit Ac7

BasseAc2

Cocote 6

Choeurs5

29

Flute 9

Ocarin11

Melodie4

Drums10

Guit Ac7

BasseAc2

Cocote 6

Choeurs5

31

Flute 9  
SaxBary8  
Melodie4  
Drums10  
Guit Ac7  
BasseAc2  
Cocote 6

33

Flute 9  
SaxBary8  
Melodie4  
Drums10  
Guit Ac7  
BasseAc2  
Cocote 6

35

Flute 9

SaxBary8

Melodie4

Drums10

Guit Ac7

BasseAc2

Cocote 6

37

Flute 9

Melodie4

Drums10

Guit Ac7

BasseAc2

Cocote 6

39

Flute 9

SaxBary8

Melodie4

Drums10

Guit Ac7

BasseAc2

Cocote 6

41

Flute 9

SaxBary8

Melodie4

Drums10

Guit Ac7

BasseAc2

Cocote 6

43

Flute 9  
SaxBary8  
Melodie4  
Drums10  
Guit Ac7  
BasseAc2  
Cocote 6

46

Flute 9  
SaxBary8  
Melodie4  
Drums10  
Guit Ac7  
BasseAc2  
Cocote 6  
Choeurs5

48

Flute 9

Ocarin11

SaxBary8

Melodie4

Drums10

Guit Ac7

BasseAc2

Cocote 6

Choeurs5

50

Flute 9

Ocarin11

SaxBary8

Melodie4

Drums10

Guit Ac7

BasseAc2

Cocote 6

Choeurs5

52

Flute 9

Ocarin11

SaxBary8

Melodie4

Drums10

Guit Ac7

BasseAc2

Cocote 6

Choeurs5

54

Flute 9

Ocarin11

SaxBary8

Melodie4

Drums10

Guit Ac7

BasseAc2

Cocote 6

Choeurs5

56

SaxBary8

Melodie4

Drums10

Guit Ac7

BasseAc2

Cocote 6

Choeurs5

58

SaxBary8

Melodie4

Drums10

Guit Ac7

BasseAc2

Cocote 6

Choeurs5

60

Flute 9

Ocarin11

Melodie4

Drums10

Guit Ac7

BasseAc2

Cocote 6

Choeurs5

62

Flute 9

Ocarin11

SaxBary8

Melodie4

Drums10

Guit Ac7

BasseAc2

Cocote 6

64

Flute 9

SaxBary8

Melodie4

Drums10

Guit Ac7

BasseAc2

Cocote 6

66

Flute 9  
SaxBary8  
Melodie4  
Drums10  
Guit Ac7  
BasseAc2  
Cocote 6

68

Flute 9  
SaxBary8  
Melodie4  
Drums10  
Guit Ac7  
BasseAc2  
Cocote 6

70

Flute 9  
SaxBary8  
Melodie4  
Drums10  
Guit Ac7  
BasseAc2  
Cocote 6

72

Flute 9  
SaxBary8  
Melodie4  
Drums10  
Guit Ac7  
BasseAc2  
Cocote 6

74

Flute 9  
SaxBary8  
Melodie4  
Drums10  
Guit Ac7  
BasseAc2  
Cocote 6

77

Flute 9  
SaxBary8  
Melodie4  
Drums10  
Guit Ac7  
BasseAc2  
Cocote 6

79

Melodie4

Drums10

Guit Ac7

BasseAc2

Cocote 6

Choeurs5

81

Flute 9

Ocarin11

Melodie4

Drums10

Guit Ac7

BasseAc2

Cocote 6

Choeurs5

83

Melodie4

Drums10

Guit Ac7

BasseAc2

Cocote 6

Choeurs5

85

Flute 9

Ocarin11

Melodie4

Drums10

Guit Ac7

BasseAc2

Cocote 6

Choeurs5

87

SaxBary8  
Melodie4  
Drums10  
Guit Ac7  
BasseAc2  
Cocote 6  
Choeurs5

89

SaxBary8  
Melodie4  
Drums10  
Guit Ac7  
BasseAc2  
Cocote 6  
Choeurs5

91

SaxBary8

Melodie4

Drums10

Guit Ac7

BasseAc2

Cocote 6

Choeurs5

93

Flute 9

Ocarin11

SaxBary8

Melodie4

Drums10

Guit Ac7

BasseAc2

Cocote 6

Choeurs5

95

SaxBary8

Melodie4

Drums10

Guit Ac7

BasseAc2

Cocote 6

Choeurs5

97

Flute 9

Ocarin11

SaxBary8

Melodie4

Drums10

Guit Ac7

BasseAc2

Cocote 6

Choeurs5

99

Flute 9

Ocarin11

SaxBary8

Melodie4

Drums10

Guit Ac7

BasseAc2

Cocote 6

Choeurs5

101

Flute 9

Ocarin11

SaxBary8

Melodie4

Drums10

Guit Ac7

BasseAc2

Cocote 6

Choeurs5

103

Flute 9

Ocarin11

SaxBary8

Melodie4

Drums10

Guit Ac7

BasseAc2

Cocote 6

Choeurs5

105

Flute 9

Ocarin11

SaxBary8

Melodie4

Drums10

Guit Ac7

BasseAc2

Cocote 6

Choeurs5

107

Flute 9

Ocarin11

SaxBary8

Melodie4

Drums10

Guit ac3

Guit Ac7

BasseAc2

Cocote 6

Choeurs5

♩ = 180,008219      ♩ = 173,000397      ♩ = 188,018219

12      2      2

18      2

23      6

31

35

40

45      2

50      2

54      6

61

65

70

75

81

86

94

99

104

Claude Francois - Belle Belle Belle 2

Ocarin11

♩ = 180,008219      ♩ = 173,000397      ♩ = 188,018219

12      2      2

18      2

23      6      3      3      3      18

49      2

54      6      3      3      3

63      18      2

85      6

94      3      2      3      3

99

104      3

# Claude Francois - Belle Belle Belle 2

SaxBary8

♩ = 188,008219      ♩ = 173,000397      ♩ = 188,018219

**12**      **2**      **16**

32

37

42

46

52

57

64

67

**2**

71

75

79

8

90

94

98

102

105

3

Claude Francois - Belle Belle Belle 2

Melodie4

♩ = 188,008219

6

10

♩ = 173,000397

14

♩ = 188,018219

19

24

27

31

35

38

V.S.

78

83

88

91

95

99

103

39

42

47

49

51

53

55

57

59

62

64

67

69

72

75

80

83

85

87

89

91

94

97

100

103

106

# Claude Francois - Belle Belle Belle 2

Guit ac3

♩ = 188,008219

5

8

12

♩ = 173,000397

14

♩ = 188,018219

92

3

Claude Francois - Belle Belle Belle 2

Guit Ac7

♩ = 180,008219

♩ = 173,000397

♩ = 188,018219

12 2

16

18

20

22

24

27

29

31

34

V.S.

Guit Ac7

Guit Ac7

3

V.S.

Guit Ac7<sub>3</sub>

90

93

95

97

99

101

103

105

♩ = 180,008219  
**12**

♩ = 173,000397

♩ = 188,018219

18

25

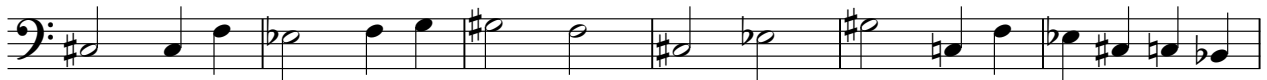

31

37

43

49

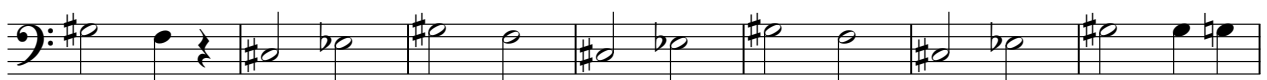

56

62

68

V.S.

Cocote 6

Claude Francois - Belle Belle Belle 2

♩ = 188,008219

2

11

♩ = 173,000397

♩ = 188,018219

17

24

30

36

42

48

55

61

V.S.

67

73

79

86

92

98

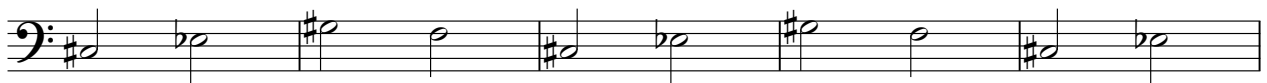

103

Claude Francois - Belle Belle Belle 2

Choeurs5

♩ = 188,008219      ♩ = 173,000397      ♩ = 188,018219

12      2

18

23

30      17

51

57

62      17

83

89

94

