

Claude Francois - Belle Belle Belle

♩ = 188,008939

Flute 9
Ocarin11
SaxBary8
Melodie4
Drums10
Guit ac3
Guit Ac7
BasseAc2
Cocote 6

♩ = 188,008939

Choeurs5

5

Melodie4
Guit ac3
Cocote 6

8

Melodie4

Guit ac3

Cocote 6

11

Melodie4

Guit ac3

Cocote 6

13

$\text{♩} = 173,000397$

Melodie4

Guit ac3

BasseAc2

Cocote 6

15 ♩ = 188,018219

Melodie4

Drums10

Guit Ac7

BasseAc2

Cocote 6

Choeurs5

♩ = 188,018219

17

Flute 9

Ocarin11

Melodie4

Drums10

Guit Ac7

BasseAc2

Cocote 6

Choeurs5

19

Melodie4

Drums10

Guit Ac7

BasseAc2

Cocote 6

Choeurs5

21

Flute 9

Ocarin11

Melodie4

Drums10

Guit Ac7

BasseAc2

Cocote 6

Choeurs5

23

Melodie4

Drums10

Guit Ac7

BasseAc2

Cocote 6

Choeurs5

25

Melodie4

Drums10

Guit Ac7

BasseAc2

Cocote 6

Choeurs5

27

Melodie4

Drums10

Guit Ac7

BasseAc2

Cocote 6

Choeurs5

29

Flute 9

Ocarin11

Melodie4

Drums10

Guit Ac7

BasseAc2

Cocote 6

Choeurs5

31

Flute 9
SaxBary8
Melodie4
Drums10
Guit Ac7
BasseAc2
Cocote 6

33

Flute 9
SaxBary8
Melodie4
Drums10
Guit Ac7
BasseAc2
Cocote 6

35

Flute 9

SaxBary8

Melodie4

Drums10

Guit Ac7

BasseAc2

Cocote 6

37

Flute 9

Melodie4

Drums10

Guit Ac7

BasseAc2

Cocote 6

39

Flute 9

SaxBary8

Melodie4

Drums10

Guit Ac7

BasseAc2

Cocote 6

41

Flute 9

SaxBary8

Melodie4

Drums10

Guit Ac7

BasseAc2

Cocote 6

43

Flute 9
SaxBary8
Melodie4
Drums10
Guit Ac7
BasseAc2
Cocote 6

46

Flute 9
SaxBary8
Melodie4
Drums10
Guit Ac7
BasseAc2
Cocote 6
Choeurs5

48

Flute 9

Ocarin11

SaxBary8

Melodie4

Drums10

Guit Ac7

BasseAc2

Cocote 6

Choeurs5

50

Flute 9

Ocarin11

SaxBary8

Melodie4

Drums10

Guit Ac7

BasseAc2

Cocote 6

Choeurs5

52

Flute 9

Ocarin11

SaxBary8

Melodie4

Drums10

Guit Ac7

BasseAc2

Cocote 6

Choeurs5

54

Flute 9

Ocarin11

SaxBary8

Melodie4

Drums10

Guit Ac7

BasseAc2

Cocote 6

Choeurs5

56

SaxBary8

Melodie4

Drums10

Guit Ac7

BasseAc2

Cocote 6

Choeurs5

58

SaxBary8

Melodie4

Drums10

Guit Ac7

BasseAc2

Cocote 6

Choeurs5

60

Flute 9

Ocarin11

Melodie4

Drums10

Guit Ac7

BasseAc2

Cocote 6

Choeurs5

62

Flute 9

Ocarin11

SaxBary8

Melodie4

Drums10

Guit Ac7

BasseAc2

Cocote 6

64

Flute 9

SaxBary8

Melodie4

Drums10

Guit Ac7

BasseAc2

Cocote 6

66

Flute 9
SaxBary8
Melodie4
Drums10
Guit Ac7
BasseAc2
Cocote 6

68

Flute 9
SaxBary8
Melodie4
Drums10
Guit Ac7
BasseAc2
Cocote 6

70

Flute 9
SaxBary8
Melodie4
Drums10
Guit Ac7
BasseAc2
Cocote 6

72

Flute 9
SaxBary8
Melodie4
Drums10
Guit Ac7
BasseAc2
Cocote 6

74

Flute 9
SaxBary8
Melodie4
Drums10
Guit Ac7
BasseAc2
Cocote 6

77

Flute 9
SaxBary8
Melodie4
Drums10
Guit Ac7
BasseAc2
Cocote 6

79

Melodie4

Drums10

Guit Ac7

BasseAc2

Cocote 6

Choeurs5

81

Flute 9

Ocarin11

Melodie4

Drums10

Guit Ac7

BasseAc2

Cocote 6

Choeurs5

83

Melodie4

Drums10

Guit Ac7

BasseAc2

Cocote 6

Choeurs5

85

Flute 9

Ocarin11

Melodie4

Drums10

Guit Ac7

BasseAc2

Cocote 6

Choeurs5

87

SaxBary8
Melodie4
Drums10
Guit Ac7
BasseAc2
Cocote 6
Choeurs5

89

SaxBary8
Melodie4
Drums10
Guit Ac7
BasseAc2
Cocote 6
Choeurs5

91

SaxBary8

Melodie4

Drums10

Guit Ac7

BasseAc2

Cocote 6

Choeurs5

93

Flute 9

Ocarin11

SaxBary8

Melodie4

Drums10

Guit Ac7

BasseAc2

Cocote 6

Choeurs5

95

SaxBary8

Melodie4

Drums10

Guit Ac7

BasseAc2

Cocote 6

Choeurs5

97

Flute 9

Ocarin11

SaxBary8

Melodie4

Drums10

Guit Ac7

BasseAc2

Cocote 6

Choeurs5

99

Flute 9

Ocarin11

SaxBary8

Melodie4

Drums10

Guit Ac7

BasseAc2

Cocote 6

Choeurs5

101

Flute 9

Ocarin11

SaxBary8

Melodie4

Drums10

Guit Ac7

BasseAc2

Cocote 6

Choeurs5

103

Flute 9

Ocarin11

SaxBary8

Melodie4

Drums10

Guit Ac7

BasseAc2

Cocote 6

Choeurs5

105

Flute 9

Ocarin11

SaxBary8

Melodie4

Drums10

Guit Ac7

BasseAc2

Cocote 6

Choeurs5

107

Flute 9

Ocarin11

SaxBary8

Melodie4

Drums10

Guit ac3

Guit Ac7

BasseAc2

Cocote 6

Choeurs5

Flute 9

Claude Francois - Belle Belle Belle

♩ = 180,008219 ♩ = 173,000397 ♩ = 188,018219

12 2 2

18 2

23 6

31

35

40

45 2

50 2

54 6

61

61

65

65

70

70

75

75

81

81

86

86

94

94

99

99

104

104

Claude Francois - Belle Belle Belle

Ocarin11

♩ = 180,008219 ♩ = 173,000397 ♩ = 188,018219

12 2 2

18 2

23 6 3 3 18

49 2

54 6 3 3

63 18 2

85 6

94 3 2 3 3

99

104 3

Claude Francois - Belle Belle Belle

SaxBary8

♩ = 188,008219 ♩ = 173,000397 ♩ = 188,018219

12 **2** **16**

32

37 **2**

42

46

52

57 **4**

64

67 **2**

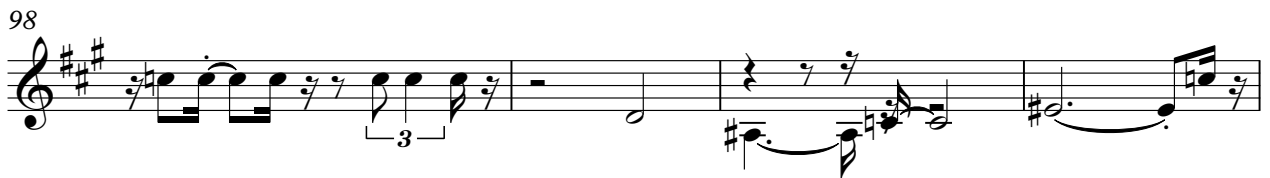

Claude Francois - Belle Belle Belle

Melodie4

V.S.

41

44

48

53

57

60

64

68

71

74

78

83

88

91

95

99

103

♩ = 180,008219 ♩ = 173,000397 ♩ = 188,018219

12 **2**

16

19

21

23

25

27

30

33

36

V.S.

39

42

47

49

51

53

55

57

59

62

64

67

69

72

75

80

83

85

87

89

V.S.

91

94

97

100

103

106

Claude Francois - Belle Belle Belle

Guit ac3

♩ = 188,008219

5

8

12

♩ = 173,000397

14

♩ = 188,018219

92

3

Claude Francois - Belle Belle Belle

Guit Ac7

♩ = 180,008219

♩ = 173,000397

♩ = 188,018219

12 2

16

18

20

22

24

27

29

31

34

V.S.

Guit Ac7

Guit Ac7

3

V.S.

Guit Ac7₃

90

93

95

97

99

101

103

105

♩ = 188,008219
12

♩ = 173,000397

♩ = 188,018219

18

25

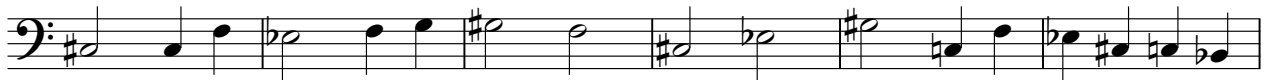

31

37

43

49

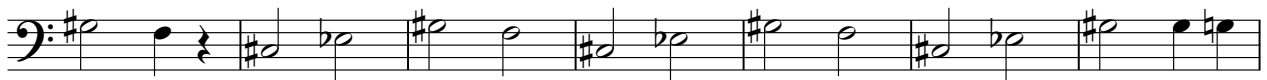

56

62

68

V.S.

74

80

87

93

99

104

Cocote 6

Claude Francois - Belle Belle Belle

♩ = 188,008219

2

11

♩ = 173,000397

♩ = 188,018219

17

24

30

36

42

48

55

61

V.S.

Claude Francois - Belle Belle Belle

Choeurs5

♩ = 188,008219 ♩ = 173,000397 ♩ = 188,018219

12 2

18

23

30 17

51

57

62 17

83

89

94

