

Claude Francois - Chanson Populaire

0.0"
1.1.00
Copyright © 1997 by Midi Service France

Flute

Chant

Drums

Guitare

Basse

Violons2

Violons

Piano

♩ = 85,000046

Chant

Drums

Guitare

Basse

Piano

4

5

Chant

Drums

Guitare

Basse

Piano

6

Chant

Drums

Guitare

Basse

Piano

8

Flute

Chant

Drums

Guitare

Basse

Violons

Piano

9

Flute

Chant

Drums

Guitare

Basse

Violons

Piano

10

Flute

Chant

Drums

Guitare

Basse

Violons

Piano

11

Flute

Chant

Drums

Guitare

Basse

Violons

Piano

12

Flute

Chant

Drums

Guitare

Basse

Violons

Piano

14

Chant

Drums

Guitare

Basse

Violons

Piano

16

Flute

Chant

Drums

Guitare

Basse

Violons2

Violons

Piano

18

Flute

Chant

Drums

Guitare

Basse

Violons2

Violons

Piano

20

Flute

Chant

Drums

Guitare

Basse

Violons2

Violons

Piano

22

Flute

Chant

Drums

Guitare

Basse

Violons2

Violons

Piano

24

Flute

Chant

Drums

Guitare

Basse

Violons2

Violons

Piano

26

Chant

Drums

Guitare

Basse

Violons2

Violons

Piano

28

Flute

Chant

Drums

Guitare

Basse

Violons2

Violons

Piano

30

Flute

Chant

Drums

Guitare

Basse

Violons2

Violons

Piano

32

Flute

Chant

Drums

Guitare

Basse

Violons2

Violons

Piano

33

Flute

Drums

Basse

Piano

34

Chant

Drums

Guitare

Basse

Violons

Piano

35

Chant

Drums

Guitare

Basse

Violons

Piano

36

Chant

Drums

Guitare

Basse

Violons

Piano

38

Flute

Chant

Drums

Guitare

Basse

Violons

Piano

39

Flute

Chant

Drums

Guitare

Basse

Violons

Piano

b8

40

Flute

Chant

Drums

Guitare

Basse

Violons

Piano

b2

41

Flute

Chant

Drums

Guitare

Basse

Violons

Piano

42

Flute

Chant

Drums

Guitare

Basse

Violons

Piano

44

Chant
Drums
Guitare
Basse
Violons
Piano

46

Flute
Chant
Drums
Guitare
Basse
Violons2
Violons
Piano

48

Flute

Chant

Drums

Guitare

Basse

Violons2

Violons

Piano

50

Flute

Chant

Drums

Guitare

Basse

Violons2

Violons

Piano

52

Flute

Chant

Drums

Guitare

Basse

Violons2

Violons

Piano

54

Flute

Chant

Drums

Guitare

Basse

Violons2

Violons

Piano

56

Chant

Drums

Guitare

Basse

Violons2

Violons

Piano

58

Flute

Chant

Drums

Guitare

Basse

Violons2

Violons

Piano

60

Flute

Chant

Drums

Guitare

Basse

Violons2

Violons

Piano

62

Flute

Chant

Drums

Guitare

Basse

Violons2

Violons

Piano

64

Flute

Chant

Drums

Guitare

Basse

Violons2

Violons

Piano

66

Flute

Chant

Drums

Guitare

Basse

Violons2

Violons

Piano

68

Chant

Drums

Guitare

Basse

Violons2

Violons

Piano

70

Flute

Chant

Drums

Guitare

Basse

Violons2

Violons

Piano

72

Flute

Chant

Drums

Guitare

Basse

Violons2

Violons

Piano

74

Flute

Chant

Drums

Guitare

Basse

Violons2

Violons

Piano

Detailed description of the musical score: The score is for page 30, starting at measure 74. It features eight staves. The Flute staff (treble clef) has a melodic line with eighth notes and rests. The Chant staff (treble clef) has a similar melodic line. The Drums staff uses a drum set notation with various symbols for snare, bass drum, and cymbals. The Guitare staff (treble clef) has a 7/8 time signature and features a series of chords and single notes. The Basse staff (bass clef) has a simple bass line. The Violons2 staff (alto clef) has a 3/8 time signature and a sustained chord. The Violons staff (bass clef) has a melodic line with a long note. The Piano staff (treble clef) has a 7/8 time signature and features a series of chords.

Claude Francois - Chanson Populaire

Flute

$\text{♩} = 85,000046$

4

8

11

16

19

21

23

28

31

32

4

3

3

4

Flute

38

41

46

49

51

53

58

60

62

65

Flute

70

72

Claude Francois - Chanson Populaire

Chant

♩ = 85,000046

3

6

8

11

14

17

20

23

26

29

V.S.

62

65

68

71

73

Claude Francois - Chanson Populaire

Drums

♩ = 85,000046

6

11

14

17

19

21

23

25

27

V.S.

Drums

29

31

33

38

42

45

48

50

52

54

56

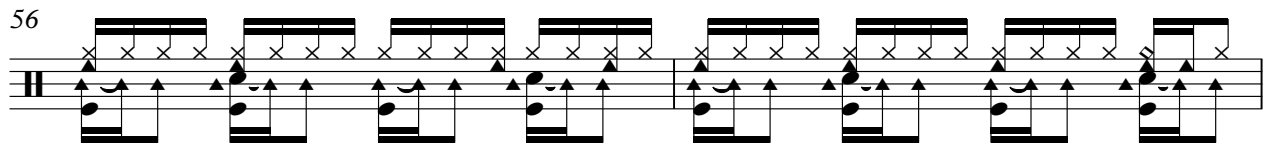

58

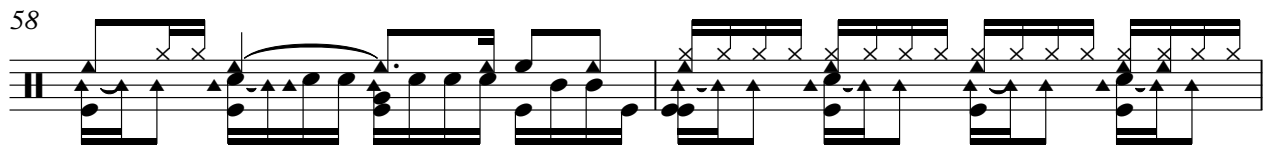

60

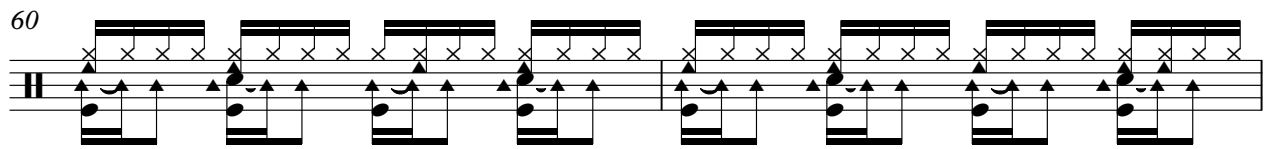

62

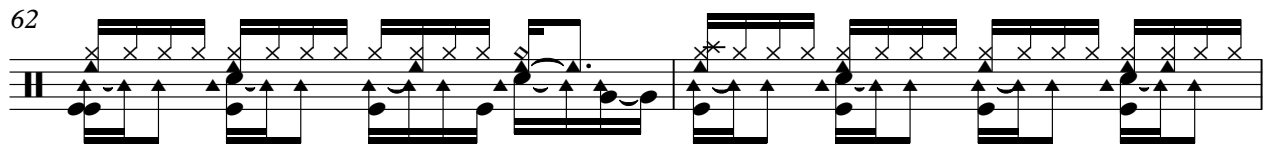

64

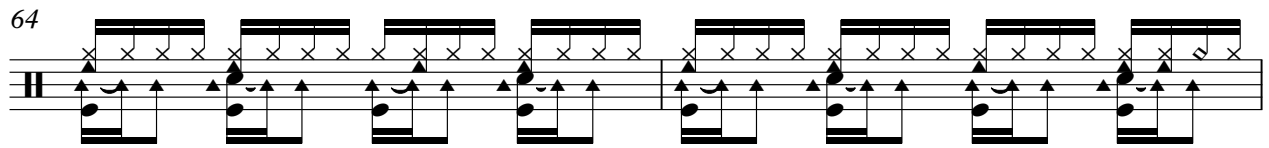

66

68

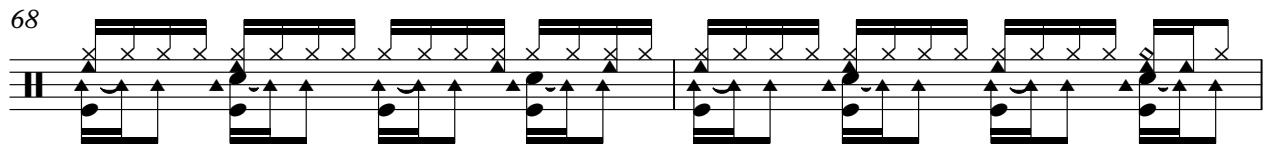

70

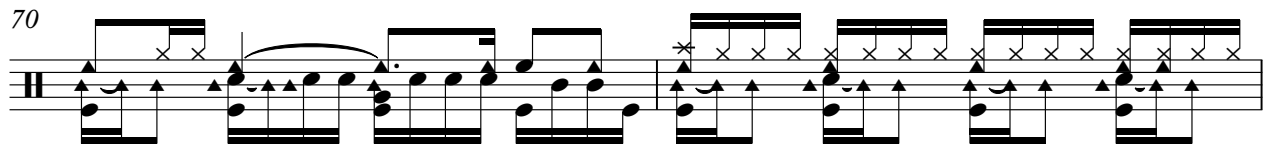

72

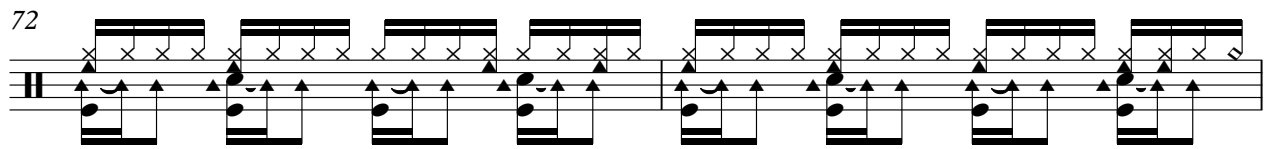

74

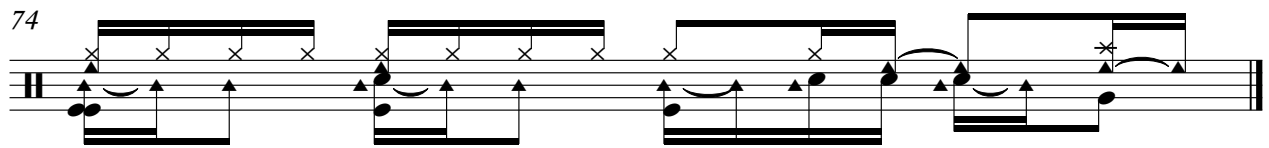

Claude Francois - Chanson Populaire

Guitare

♩ = 85,000046

Copyright © 1997 by Midi Service France

V.S.

61

65

69

72

Claude Francois - Chanson Populaire

Basse

♩ = 85,000046

6

11

15

20

26

31

36

41

45

V.S.

2

Basse

50

56

61

67

71

Violons2

Claude Francois - Chanson Populaire

♩ = 85,000046

16

23

30

14

50

58

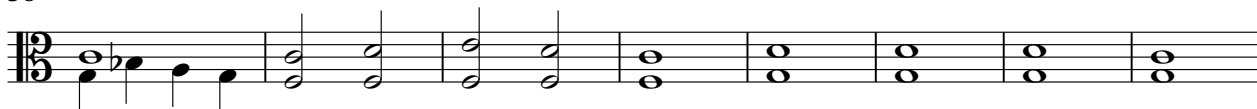

66

70

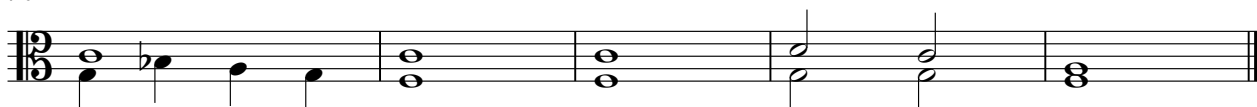

Claude Francois - Chanson Populaire

Violons

♩ = 85,000046

4

8

14

19

25

33

41

47

53

58

V.S.

2

65

Violons

69

Claude Francois - Chanson Populaire

Piano

♩ = 85,000046

3

5

6

8

9

10

11

12

14

16

V.S.

18

20

22

24

26

28

30

32

33

34

V.S.

50

52

54

56

58

60

62

64

66

68

