

Claude Francois - Elo

♩ = 142,045456

Horn in Bb

Percussion

Electric Bass

Alto

Orchestra Hit

Viola

Solo

Solo

5

Bb Hn.

Perc.

E. Bass

Orch. Hit

8

Bb Hn.

Perc.

E. Bass

Orch. Hit

Solo

Solo

11

Bb Hn.

Perc.

Orch. Hit

Solo

Solo

14

Bb Hn.

Perc.

E. Bass

A.

Orch. Hit

Solo

Solo

17

Perc.

E. Bass

Solo

Solo

20

Bb Hn.

Perc.

E. Bass

Orch. Hit

Solo

Solo

23

Bb Hn.

Perc.

E. Bass

A.

Orch. Hit

Solo

Solo

26

Perc.

E. Bass

A.

Solo

Solo

28

Bb Hn.

Perc.

E. Bass

A.

Orch. Hit

Vla.

Solo

Solo

30

Bb Hn.
Perc.
E. Bass
A.
Orch. Hit
Vla.
Solo
Solo

32

Bb Hn.
Perc.
E. Bass
A.
Orch. Hit
Vla.
Solo

34

Bb Hn.

Perc.

E. Bass

A.

Orch. Hit

Vla.

Solo

Solo

36

Bb Hn.

Perc.

E. Bass

A.

Orch. Hit

Vla.

Solo

38

Bb Hn.

Perc.

E. Bass

A.

Orch. Hit

Vla.

Solo

Solo

40

Bb Hn.

Perc.

E. Bass

A.

Orch. Hit

Solo

Solo

42

Bb Hn. Perc. E. Bass A. Orch. Hit Solo Solo

45

Solo Solo

48

Bb Hn. Perc. Orch. Hit Solo Solo

51

Bb Hn. Perc. E. Bass A. Orch. Hit Solo Solo

54

Perc. E. Bass Solo Solo

57

Bb Hn.

Perc.

E. Bass

Orch. Hit

Solo

Solo

60

Perc.

E. Bass

A.

Solo

Solo

62

Perc.

E. Bass

A.

Solo

Solo

64

Bb Hn.

Perc.

E. Bass

A.

Orch. Hit

Vla.

Solo

Solo

66

Bb Hn. Perc. E. Bass A. Orch. Hit Vla. Solo Solo

68

Bb Hn. Perc. E. Bass A. Orch. Hit Vla. Solo

70

Bb Hn.

Perc.

E. Bass

A.

Orch. Hit

Vla.

Solo

Solo

72

Bb Hn.

Perc.

E. Bass

A.

Orch. Hit

Vla.

Solo

74

Bb Hn. Perc. E. Bass A. Orch. Hit Vla. Solo Solo

76

Bb Hn. Perc. E. Bass A. Orch. Hit Solo Solo

78 $\text{♩} = 87,830238$

Bb Hn.
Perc.
E. Bass
A.
Orch. Hit
Vla.
Solo
Solo

82

E. Bass
A.
Vla.
Solo
Solo

86

89

92

94

E. Bass

A.

Vla.

Solo

Solo

97

E. Bass

A.

Vla.

Solo

Solo

99

Bb Hn.

E. Bass

A.

Vla.

Solo

Solo

102

$\text{♩} = 102, 7165, 8105, 9105, 9147, 9963, 9679, 0115, 0289, 0778, 3649, 0120, 0076, 02, 8578, 0551$

Bb Hn.

Perc.

E. Bass

A.

Orch. Hit

Vla.

Solo

$\text{♩} = 102, 7165, 8105, 9105, 9147, 9963, 9679, 0115, 0289, 0778, 3649, 0120, 0076, 02, 8578, 0551$

105 ♪ = 125,206263716387539133,205205,6938327433840,386337= 142,045456

Bb Hn.

Perc.

E. Bass

A.

Orch. Hit

Solo

♪ = 125,206263716387539133,205205,6938327433840,386337= 142,045456

109

Perc.

E. Bass

A.

Orch. Hit

Solo

Solo

112

115

118

Perc.

E. Bass

Orch. Hit

Solo

Solo

121

Perc.

E. Bass

A.

Orch. Hit

Solo

Solo

124

Bb Hn. Perc. E. Bass A. Orch. Hit Solo Solo

127

Perc. E. Bass A. Solo Solo

130

132

134

Bb Hn.

Perc.

E. Bass

A.

Orch. Hit

Vla.

Solo

Solo

136

Bb Hn.

Perc.

E. Bass

A.

Orch. Hit

Vla.

Solo

Solo

138

B \flat Hn.

Perc.

E. Bass

A.

Orch. Hit

Vla.

Solo

Solo

Detailed description of the musical score: The score is for measures 138 and 139.
 - **B \flat Hn.:** Measure 138 has a whole note G \sharp 4. Measure 139 has a whole note G \flat 4.
 - **Perc.:** Measure 138 features a complex rhythmic pattern with eighth notes and accents. Measure 139 continues with a similar pattern, including some rests.
 - **E. Bass:** Measure 138 has a whole note G \sharp 2. Measure 139 has a half note G \sharp 2, followed by a quarter note G \sharp 3, a quarter note F \sharp 3, a quarter note E \flat 3, and a quarter note D \sharp 3.
 - **A.:** Measure 138 has a whole note G \sharp 4. Measure 139 has a whole note G \flat 4.
 - **Orch. Hit:** Measure 138 has a whole note G \sharp 4. Measure 139 has a whole note G \sharp 4.
 - **Vla.:** Measure 138 has four chords: G \sharp 4, F \sharp 4, G \sharp 4, and F \sharp 4. Measure 139 has a whole note G \sharp 4.
 - **Solo (Guitar):** Measure 138 has a whole note chord G \sharp 4. Measure 139 has a whole note chord G \flat 4.
 - **Solo (Bass):** Measure 138 has a whole note G \sharp 2. Measure 139 has a whole note G \sharp 2.

140

Bb Hn. Perc. E. Bass A. Orch. Hit Vla. Solo Solo

142

Bb Hn. Perc. E. Bass A. Orch. Hit Solo Solo

144

Bb Hn. Perc. E. Bass A. Orch. Hit Solo Solo

146

Bb Hn. Perc. E. Bass A. Orch. Hit Solo Solo

149

Bb Hn.
Perc.
E. Bass
A.
Orch. Hit
Solo

153

Bb Hn.
Perc.
E. Bass
A.
Orch. Hit
Solo

156

Bb Hn.

Perc.

E. Bass

A.

Orch. Hit

Solo

158

Bb Hn.

Perc.

E. Bass

A.

Orch. Hit

Solo

160

Bb Hn. Perc. E. Bass A. Orch. Hit Solo

162

Bb Hn. Perc. E. Bass A. Orch. Hit Solo

164

Bb Hn.
Perc.
E. Bass
A.
Orch. Hit
Solo

166

Bb Hn.
Perc.
E. Bass
A.
Orch. Hit
Solo

168

Bb Hn.
Perc.
E. Bass
A.
Orch. Hit
Solo

170

Bb Hn.
Perc.
E. Bass
A.
Orch. Hit

172

Bb Hn. Perc. E. Bass A. Orch. Hit

174

Bb Hn. Perc. E. Bass A. Orch. Hit Vla. Solo Solo

176

178

B \flat Hn.

Perc.

E. Bass

A.

Orch. Hit

Vla.

Solo

Solo

Claude Francois - Elo

Horn in B \flat

$\text{♩} = 142,045456$

5

8

16

29

37

45

57

66

$\text{♩} = 87,830238$

75

Horn in Bb

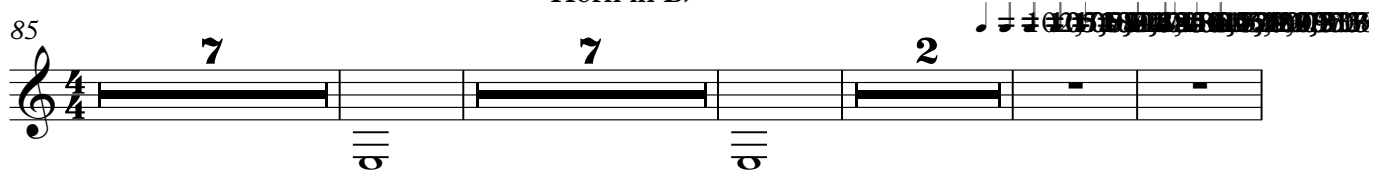
85  Musical staff starting at measure 85. It contains three measures with measure rests. Above the first two measures is a '7', and above the third is a '2'. Below the first two measures are double bar lines with a '6' underneath.

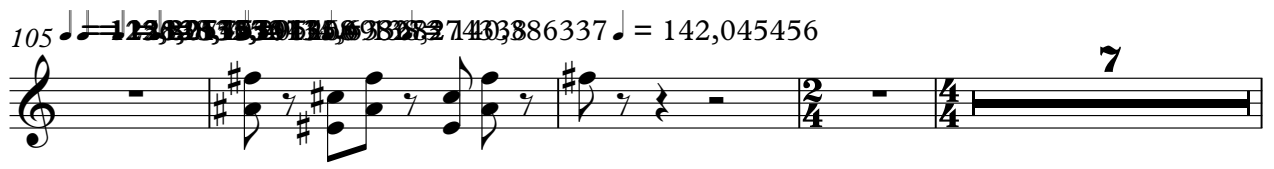
105  Musical staff starting at measure 105. It contains several measures with notes and rests. A measure rest with a '7' above it is at the end of the staff.

116  Musical staff starting at measure 116. It contains notes and rests. A measure rest with a '7' above it is in the middle, and another measure rest with a '5' above it is towards the end.

131  Musical staff starting at measure 131. It contains notes and rests.

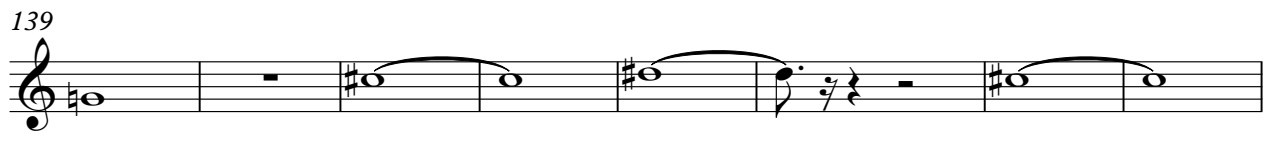
139  Musical staff starting at measure 139. It contains notes and rests.

147  Musical staff starting at measure 147. It contains notes and rests.

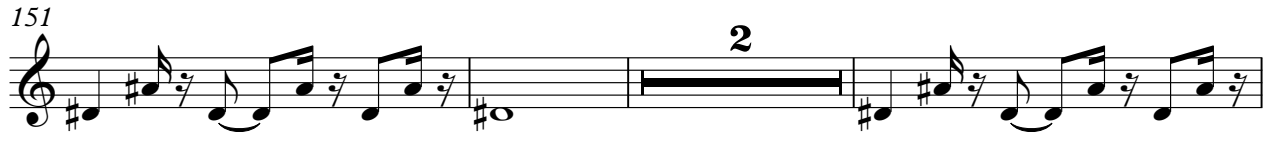
151  Musical staff starting at measure 151. It contains notes and rests. A measure rest with a '2' above it is in the middle.

156  Musical staff starting at measure 156. It contains notes and rests.

160  Musical staff starting at measure 160. It contains notes and rests. A measure rest with a '2' above it is at the beginning.

165  Musical staff starting at measure 165. It contains notes and rests. A measure rest with a '2' above it is at the end.

Horn in B \flat

3

171

174

Claude Francois - Elo

Percussion

♩ = 142,045456

7

16

20

24

27

30

32

34

36

V.S.

Percussion

39

41

43

51

55

59

63

66

68

70

Percussion

72

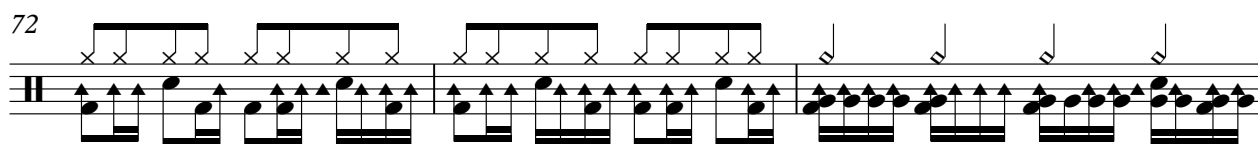

75

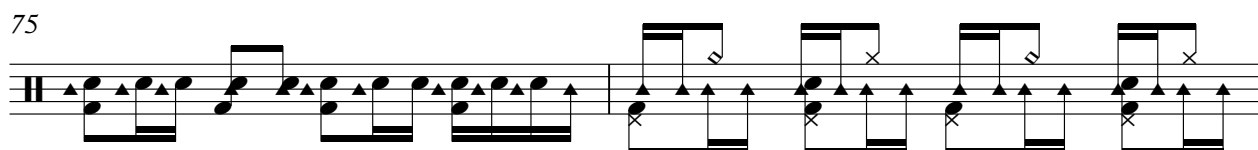

77

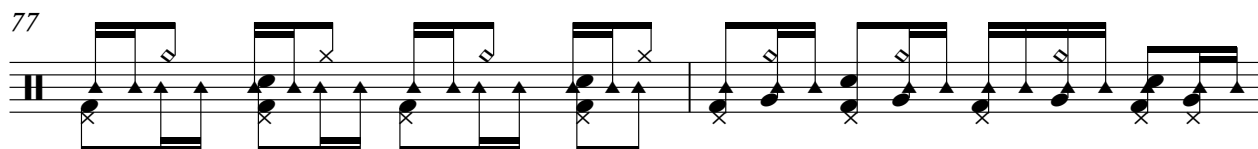

79

♩ = 87,830238

3

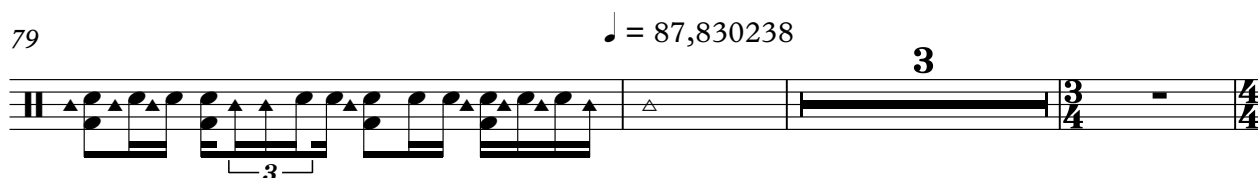

85

♩ = 102,708,800,820,09,850,15,916,911,5,819,950,0050,07683

18

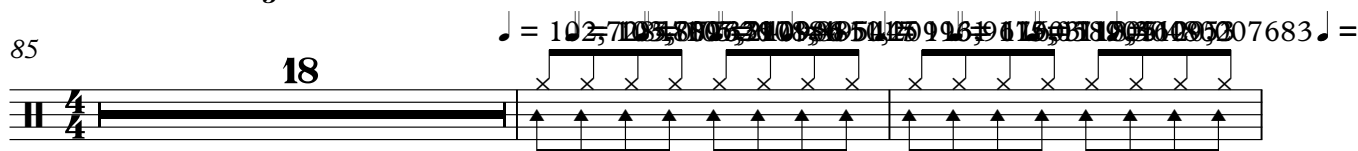

105

♩ = 125,205,501,387,959,713,105,209,5,698,874338

♩ = 140,2,804576

109

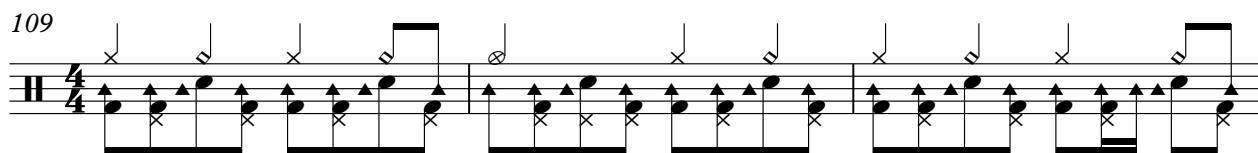

112

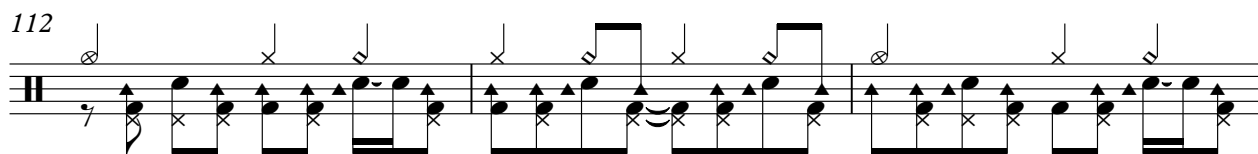

115

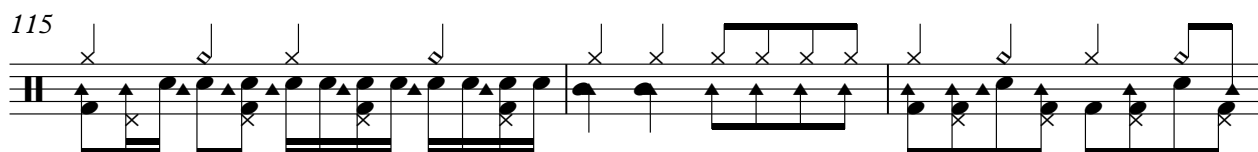

118

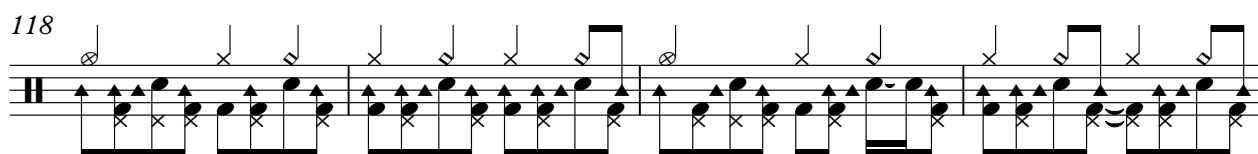

V.S.

122

126

129

132

135

137

139

141

144

146

150

155

157

159

161

163

165

167

169

171

V.S.

Percussion

173

175

177

52

57

62

66

71

76

♩ = 87,830238

83

91

99

♩ = 102,030704113201099061851053032034

106

♩ = 135,69832740386337 = 142,045456

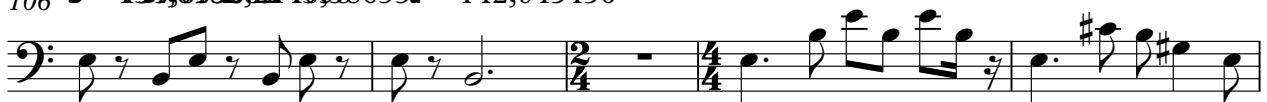

111

156

Claude Francois - Elo

Alto

♩ = 142,045456

3 10 6

23

30

36

42 8 6

60

67

72

78 ♩ = 87,830238

85 2 4

169

175

Orchestra Hit

Claude Francois - Elo

♩ = 142,045456

5

7

15

24

34

43

51

60

68

Orchestra Hit

167

174

Claude Francois - Elo

Viola

♩ = 142,045456

3 17 5

29

36

19

5

69

74

♩ = 87,830238

4

85

92

99

♩ = 142,045456

15 5

Claude Francois - Elo

Solo

♩ = 142,045456

3 2

9

12

16

19

22

25

28

31

34

V.S.

65

67

69

72

75

78

♩ = 87,830238

3

83

86

89

92

V.S.

94

97

99

102

106

111

115

119

123

127

♩ = 102, 103, 104, 105, 106, 107, 108, 109, 110, 111, 112, 113, 114, 115, 116, 117, 118, 119, 120, 121, 122, 123, 124, 125, 126, 127, 128, 129, 130, 131, 132, 133, 134, 135, 136, 137, 138, 139, 140, 141, 142, 143, 144, 145, 146, 147, 148, 149, 150, 151, 152, 153, 154, 155, 156, 157, 158, 159, 160, 161, 162, 163, 164, 165, 166, 167, 168, 169, 170, 171, 172, 173, 174, 175, 176, 177, 178, 179, 180, 181, 182, 183, 184, 185, 186, 187, 188, 189, 190, 191, 192, 193, 194, 195, 196, 197, 198, 199, 200

♩ = 134, 698, 374, 038, 633, 742, 045, 456

131

135

139

143

147

Claude Francois - Elo

Solo

♩ = 142,045456

3

2

10

15

19

24

28

3

35

2

40

45

48

52

56

60

64

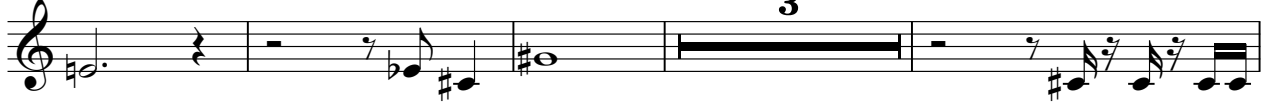

71

77

♩ = 87,830238

85

90

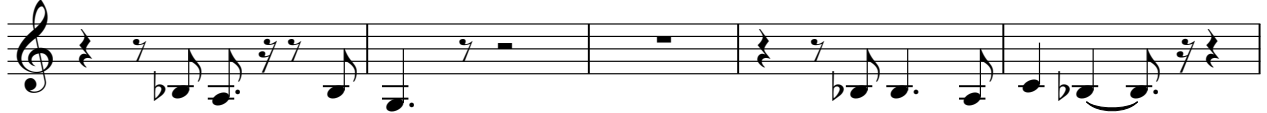

95

100

♩ = 87,830238

4

Solo

161

166

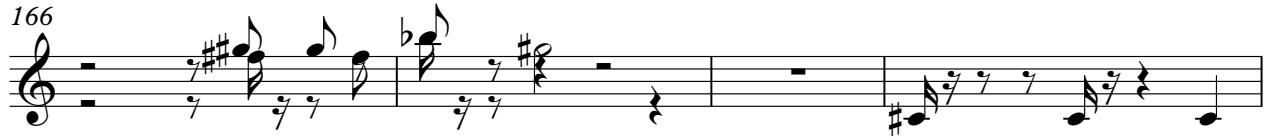

170

