

Claude Francois - Le Telephone Pleure

2.0"
2.1,00
F_M

♩ = 100,000000 ♩ = 104,999924

Flute 9

2em Voix 6
LE TELEPHONE PLEURE

Melodie 4

Bugle

Drums ; Standard

Glockenspiel

Guitare 3

Basse 2

VoixOohs 5

Orgue

Celesta

♩ = 100,000000 ♩ = 104,999924

CordesL 7

CordesR 8

Piano 1

Copyright (P) Midi Musique 1998

Drums ; Standard 4 3

Glockenspiel

Guitare 3

Basse 2

Celesta

CordesL 7

Piano 1

Bb C

mmp1279u; Le_telephone_pleure

5 $\text{♩} = 103,389984$ $\text{♩} = 103,940018$ 3

Drums ; Standard

Glockenspiel

Guitare 3

Basse 2

Celesta

$\text{♩} = 103,389984$ $\text{♩} = 103,940018$

CordesL 7

Piano 1

F

mmp1279u; Le_telephone_pleure

6 $\text{♩} = 104,479927$ $\text{♩} = 103,660065$

Melodie 4

(Al lo,) E cou

Drums ; Standard

Guitare 3

Basse 2

Celesta

CordesL 7 $\text{♩} = 104,479927$ $\text{♩} = 103,660065$

CordesR 8

Piano 1

mmp1279u; Le_telephone_pleure

Melodie 4 $\text{♩} = 104,620018$ $\text{♩} = 102,710007$
te, ma man est pris de toi,

Drums ; Standard

Guitare 3

Basse 2

CordesR 8 $\text{♩} = 104,620018$ $\text{♩} = 102,710007$

Piano 1

F

mmp1279u; Le_telephone_pleure

Melodie 4

8 ♩ = 103,299919 ♩ = 103,900063

Il'faut lui di re "Ma

Drums ; Standard

Guitare 3

Basse 2

CordesR 8

♩ = 103,299919 ♩ = 103,900063

Piano 1

C7

mmp1279u; Le_telephone_pleure

9 ♩ = 104,190002 ♩ = 104,479927

Melodie 4

man, c'est quel qu'un

Drums ; Standard

Guitare 3

Basse 2

Celesta

3

♩ = 104,190002 ♩ = 104,479927

CordesR 8

Piano 1

F

3

mmp1279u; Le_telephone_pleure

10 ♩ = 103,920036 ♩ = 104,479927

Flute 9

Melodie 4

Drums ; Standard

Guitare 3

Basse 2

VoixOohs 5

Celesta

CordesR 8

Piano 1

pour toi" (Ha,

3

mmp1279u; Le_telephone_pleure

11 ♩ = 105,030067 ♩ = 105,539970

Flute 9

Melodie 4
c'est Monsieur la dernière fois?

Drums ; Standard

Guitare 3

Basse 2

VoixOohs 5

Celesta

CordesR 8

Piano 1

Bb

mmp1279u; Le_telephone_pleure

12 ♩ = 105,649986

Melodie 4

Bon j'avais la cher cher, J'crois qu'elle est

Drums ; Standard

Glockenspiel

Guitare 3

Basse 2

Voix Oohs 5

Celesta

♩ = 105,649986

Cordes R 8

Piano 1

mmp1279u; Le_telephone_pleure

13 $\text{♩} = 105,589928$

Flute 9

Melodie 4
dans son bain, Et j'sais pas si elle va pouvoir ve

Drums ; Standard

Glockenspiel

Guitare 3

Basse 2

Voix Oohs 5

Celesta
3 $\text{♩} = 105,589928$

Cordes R 8

Piano 1
F

mmp1279u; Le_telephone_pleure

14 ♩ = 104,499939

Flute 9

Melodie 4
nir.)

Drums ; Standard

Glockenspiel

Guitare 3

Basse 2

VoixOohs 5

Celesta
♩ = 104,499939

CordesR 8

Piano 1

15 ♩ = 104,439919

Flute 9

Melodie 4
Dis lui, je t'en prie,

Drums ; Standard

Glockenspiel

Guitare 3

Basse 2

Celesta

♩ = 104,439919

CordesR 8

Piano 1

mmp1279u; Le_telephone_pleure

16 ♪ = 105,030067 ♪ = 105,330055

Flute 9

Melodie 4

Dis lui c'est im por tant,

Drums ; Standard

Guitare 3

Basse 2

Celesta

♪ = 105,030067 ♪ = 105,330055

CordesR 8

Piano 1

C7

mmp1279u; Le_telephone_pleure

17 ♩ = 105,160027 ♩ = 104,989998

Flute 9

Melodie 4

Drums ; Standard

Guitare 3

Basse 2

Celesta

CordesR 8

Piano 1

mais il

mmp1279u; Le_telephone_pleure

18 ♩ = 105,539970 ♩ = 104,439919

Flute 9

Melodie 4

Drums ; Standard

Glockenspiel

Guitare 3

Basse 2

VoixOohs 5

CordesR 8

Piano 1

at tend. (Dis,

3

mmp1279u; Le_telephone_pleure

19 $\text{♩} = 104,429916$

Flute 9

Melodie 4
tu lui_afait quel que chose a ma maman?

Drums ; Standard

Glockenspiel

Guitare 3

Basse 2

VoixOohs 5

CordesR 8 $\text{♩} = 104,429916$

Piano 1

G

mmp1279u; Le_telephone_pleure

20 ♪ = 105,330055 ♪ = 104,580086

Flute 9

Melodie 4
Elle me fait toujours de grands signes,

Drums ; Standard

Glockenspiel

Guitare 3

Basse 2

VoixOohs 5

CordesR 8
♪ = 105,330055 ♪ = 104,580086

Piano 1
G7

mmp1279u; Le_telephone_pleure

Melodie 4 $\text{♩} = 106,010063$ $\text{♩} = 105,069977$
Et_elle me_dittoujourstoutbas: "Rй pondque'suis

Drums ; Standard

Glockenspiel

Guitare 3 $\text{♩} = 106,010063$ $\text{♩} = 105,069977$

Basse 2

VoixOohs 5

CordesR 8 $\text{♩} = 106,010063$ $\text{♩} = 105,069977$

Piano 1
C7

mmp1279u; Le_telephone_pleure

22 ♪ = 102,950035 ♪ = 104,810081

Melodie 4

pas la".) Ra conte

Drums ; Standard

Guitare 3

Basse 2

♪ = 102,950035 ♪ = 104,810081

CordesL 7

CordesR 8

Piano 1

mmp1279u; Le_telephone_pleure

23 ♩ = 104,379959 ♩ = 105,810028

Flute 9

Melodie 4

Drums ; Standard

Guitare 3

Basse 2

CordesL 7

Piano 1

F

moi com ment est ta mai son,

mmp1279u; Le_telephone_pleure

24 ♩ = 105,670082 ♩ = 105,539970

Flute 9

Melodie 4

Drums ; Standard

Guitare 3

Basse 2

CordesL 7

Piano 1

C7

Ap prends tu bien cha que

mmp1279u; Le_telephone_pleure

25

Flute 9

Melodie 4

Drums ; Standard

Guitare 3

Basse 2

Celesta

CordesL 7

Piano 1

soir tou tes tes

mmp1279u; Le_telephone_pleure

26 ♩ = 103,940018 ♩ = 104,740005

Flute 9

Melodie 4
le zons? (Ho oui,

Drums ; Standard

Glockenspiel

Guitare 3

Basse 2

VoixOohs 5

Celesta

CordesL 7

Piano 1

3

3

mmp1279u; Le_telephone_pleure

27 ♩ = 104,070007 ♩ = 103,399963

Flute 9

Melodie 4
ma commma man travaille,C'est la voi sine

Drums ; Standard

Glockenspiel

Guitare 3

Basse 2

VoixOohs 5

♩ = 104,070007 ♩ = 103,399963

CordesL 7

Piano 1

Bb

mmp1279u; Le_telephone_pleure

28 ♩ = 103,900063 ♩ = 104,479927

Flute 9

Melodie 4
 quim'entine a l'iy cole. Et y'au'unesi gna

Drums ; Standard

Guitare 3

Basse 2

VoixOohs 5

Celesta

CordesL 7

Piano 1

mmp1279u; Le_telephone_pleure

29 ♩ = 103,159958 ♩ = 104,350006

Flute 9

Melodie 4
ture sur mon car net. Les autres ont celles de

Drums ; Standard

Guitare 3

Basse 2

VoixOohs 5

Celesta

♩ = 103,159958 ♩ = 104,350006

CordesL 7

Piano 1

mmp1279u; Le_telephone_pleure

30 ♩ = 104,389946 ♩ = 103,370033

Flute 9

Melodie 4
leurs pas pas, Pas moi.) Ho dis

Drums ; Standard

Glockenspiel

Guitare 3

Basse 2

Voix Oohs 5

Celesta

CordesL 7

Piano 1

♩ = 104,389946 ♩ = 103,370033

31 ♩ = 104,459915 ♩ = 105,539970

Flute 9

Melodie 4

Drums ; Standard

Glockenspiel

Guitare 3

Basse 2

Celesta

CordesL 7

Piano 1

lui que j'ai mal

♩ = 104,459915 ♩ = 105,539970

mmp1279u; Le_telephone_pleure

32 ♪ = 105,630081 ♪ = 104,439919

Flute 9

Melodie 4

Drums ; Standard

Guitare 3

Basse 2

Celesta

CordesL 7

Piano 1

Si mal de puis six ans

♪ = 105,630081 ♪ = 104,439919

C7

mmp1279u; Le_telephone_pleure

33 ♩ = 105,269989 ♩ = 104,609985

Flute 9

Melodie 4

Drums ; Standard

Guitare 3

Basse 2

Celesta

CordesL 7

Piano 1

C'est ton B

mmp1279u; Le_telephone_pleure

34 ♪ = 105,069977 ♪ = 103,380013

Flute 9

Melodie 4
ge mon en fant (Ha non,

Drums ; Standard

Glockenspiel

Guitare 3

Basse 2

VoixOohs 5

♪ = 105,069977 ♪ = 103,380013

CordesL 7

Piano 1

mmp1279u; Le_telephone_pleure

35 ♪ = 104,210091 ♪ = 105,030067

Flute 9

Melodie 4
moi'jaicinq ans! Maisdis, tu la con

Drums ; Standard

Glockenspiel

Guitare 3

Basse 2

VoixOohs 5

♪ = 104,210091 ♪ = 105,030067

CordesL 7

Piano 1

mmp1279u; Le_telephone_pleure

36 ♪ = 104,429916 ♪ = 105,549995

Flute 9

Melodie 4
nais sais mamaman a vant? Pourantellem'a ja

Drums ; Standard

Glockenspiel

Guitare 3

Basse 2

VoixOohs 5

CordesL 7

Piano 1

G7

mmp1279u; Le_telephone_pleure

37 $\text{♩} = 106,670082$ $\text{♩} = 105,549995$

Melodie 4

mais par l'ŷ de toi, Trestes la hein.)

Drums ; Standard

Glockenspiel

Guitare 3

Basse 2

VoixOohs 5

$\text{♩} = 106,670082$ $\text{♩} = 105,549995$

CordesL 7

Piano 1

C7

Detailed description of the musical score: The score is for a piece titled 'Le telephone pleure' (mmp1279u). It consists of nine staves. The first staff, 'Melodie 4', is in treble clef with a key signature of one flat (Bb) and contains the lyrics 'mais par l'ŷ de toi, Trestes la hein.)'. It features a 6-measure phrase followed by a 3-measure phrase. The second staff, 'Drums ; Standard', shows a drum pattern with a snare and bass drum. The third staff, 'Glockenspiel', has a few notes. The fourth staff, 'Guitare 3', is in treble clef with a key signature of one flat and contains a 3-measure phrase. The fifth staff, 'Basse 2', is in bass clef with a key signature of one flat and contains a 6-measure phrase. The sixth staff, 'VoixOohs 5', is in treble clef with a key signature of one flat and contains a few notes. The seventh staff, 'CordesL 7', is in treble clef with a key signature of one flat and contains a long sustained chord. The eighth staff, 'Piano 1', is in treble clef with a key signature of one flat and contains a few notes, with a 'C7' chord symbol below. The ninth staff is empty. The tempo markings are $\text{♩} = 106,670082$ and $\text{♩} = 105,549995$.

mmp1279u; Le_telephone_pleure

38 ♩ = 104,439919 ♩ = 103,399963

2em Voix 6

Melodie 4

Le tĩ lĩ pho

Drums ; Standard

Guitare 3

Basse 2

Celesta

CordesL 7

♩ = 104,439919 ♩ = 103,399963

CordesR 8

Piano 1

mmp1279u; Le_telephone_pleure

39 ♩ = 103,920036 ♩ = 104,439919

2em Voix 6

Melodie 4

Bugle

Drums ; Standard

Guitare 3

Basse 2

Orgue

CordesL 7

Piano 1

ne pleure

Bb

Detailed description of the musical score: The score is for a piece titled 'Le telephone pleure'. It consists of ten staves. The first staff is for '2em Voix 6' (Second Voice 6), the second for 'Melodie 4' (Melody 4), the third for 'Bugle', the fourth for 'Drums ; Standard', the fifth for 'Guitare 3' (Guitar 3), the sixth for 'Basse 2' (Bass 2), the seventh for 'Orgue' (Organ), the eighth for 'CordesL 7' (CordesL 7), the ninth for 'Piano 1', and the tenth is a separate staff at the bottom. The key signature has one flat (Bb). The tempo markings are ♩ = 103,920036 and ♩ = 104,439919. The lyrics 'ne pleure' are written under the Melodie 4 staff. The score includes various musical notations such as notes, rests, and dynamic markings.

mmp1279u; Le_telephone_pleure

40 $\text{♩} = 105,250046$

2em Voix 6

Melodie 4

Bugle

Drums ; Standard

Guitare 3

Basse 2

Orgue

CordesL 7

Piano 1

Quand elle ne vient

$\text{♩} = 105,250046$

mmp1279u; Le_telephone_pleure

41 $\text{♩} = 106,049973$

2em Voix 6

Melodie 4 pas

Bugle

Drums ; Standard

Guitare 3

Basse 2

Orgue

$\text{♩} = 106,049973$

CordesL 7

Piano 1

Am

Detailed description of the musical score: The score is for measure 41. It features ten staves. The top two staves (2em Voix 6 and Melodie 4) are mostly empty, with a 'pas' (no sound) instruction for Melodie 4. The Bugle staff has a triplet of eighth notes. The Drums staff shows a standard drum kit pattern with a triplet of eighth notes on the snare. The Guitare 3 staff has a series of chords. The Basse 2 staff has a melodic line. The Orgue staff has a long sustained chord. The CordesL 7 staff has a sustained chord. The Piano 1 staff has a series of chords, with the first one being Am. The tempo is marked as 106,049973.

mmp1279u; Le_telephone_pleure

42 ♩ = 106,339989

2em Voix 6

Melodie 4

Quand je lui crie

Bugle

Drums ; Standard

Guitare 3

Basse 2

Orgue

♩ = 106,339989

CordesL 7

Piano 1

Dm

3

mmp1279u; Le_telephone_pleure

43 ♩ = 105,389999 ♩ = 104,439919

Melodie 4

Bugle

Drums ; Standard

Guitare 3

Basse 2

Orgue

CordesL 7

Piano 1

Gm

"je t'aime",

mmp1279u; Le_telephone_pleure

44 ♪ = 106,130074 ♪ = 105,010025

Melodie 4

Les mots s'entendent

Bugle

Drums ; Standard

Guitare 3

Basse 2

Orgue

♪ = 106,130074 ♪ = 105,010025

CordesL 7

Piano 1

C7

mmp1279u; Le_telephone_pleure

45 ♩ = 105,299919 ♩ = 105,589928

Melodie 4

Bugle

Drums ; Standard

Guitare 3

Basse 2

Orgue

CordesL 7

Piano 1

dans l'air cou teur.

At the bottom of the page, there is an additional treble clef staff with a B-flat key signature, containing a simple melodic line.

mmp1279u; Le_telephone_pleure

46 ♩ = 105,610001 ♩ = 105,630081

2em Voix 6

Melodie 4

Bugle

Drums ; Standard

Guitare 3

Basse 2

Orgue

CordesL 7

Piano 1

Le tñ lñ pho

F7

Detailed description of the musical score: The score is for a piece titled 'Le telephone pleure'. It features a multi-instrumental arrangement. The top staff is for the 2nd Voice (2em Voix 6), which has a melodic line with lyrics 'Le tñ lñ pho'. Below it is the Melodie (4) staff, which mirrors the vocal line. The Bugle part is mostly silent. The Drums (Standard) part features a complex rhythmic pattern with triplets and sixteenth notes. The Guitar (3) part plays a series of chords. The Bass (2) part has a melodic line with triplets and sixteenth notes. The Organ part plays a sustained chord. The Piano (1) part has a melodic line with triplets and sixteenth notes, and a chord 'F7' is indicated. The score is divided into two measures, with a tempo change from 105,610001 to 105,630081.

mmp1279u; Le_telephone_pleure

47 ♩ = 104,729958 ♩ = 104,479927

2em Voix 6

Melodie 4

Bugle

Drums ; Standard

Guitare 3

Basse 2

Orgue

CordesL 7

Piano 1

ne pleure,

Bb

Detailed description of the musical score: The score is for a piece titled 'Le telephone pleure'. It features a multi-instrumental arrangement. The top staff is for the 2nd voice (2em Voix 6) in a soprano clef. The second staff is for the melody (Melodie 4) in a soprano clef, with the lyrics 'ne pleure,' written below it. The third staff is for the bugle (Bugle) in a bass clef, featuring a triplet of eighth notes. The fourth staff is for the drums (Drums ; Standard) in a drum set notation. The fifth staff is for the guitar (Guitare 3) in a soprano clef, showing a complex chordal texture with a triplet. The sixth staff is for the bass (Basse 2) in a bass clef, with a melodic line. The seventh staff is for the organ (Orgue) in a soprano clef, with sustained chords. The eighth staff is for the strings (CordesL 7) in a soprano clef, with sustained chords. The ninth staff is for the piano (Piano 1) in a soprano clef, with a rhythmic accompaniment. The score includes two tempo markings: 104,729958 and 104,479927. A key signature change to Bb is indicated at the bottom of the piano part.

mmp1279u; Le_telephone_pleure

48 ♩ = 105,010025 ♩ = 105,539970

2em Voix 6

Melodie 4

Bugle

Drums ; Standard

Guitare 3

Basse 2

Orgue

CordesL 7

Piano 1

Ne rac cro che

mmp1279u; Le_telephone_pleure

49 ♩ = 106,189995 ♩ = 105,460014

2em Voix 6

Melodie 4

Bugle

Drums ; Standard

Guitare 3

Basse 2

Orgue

CordesL 7

Piano 1

Am

pas.

mmp1279u; Le_telephone_pleure

50 ♩ = 105,990028 ♩ = 106,529930

2em Voix 6

Melodie 4

Bugle

Drums ; Standard

Guitare 3

Basse 2

Orgue

CordesL 7

Piano 1

Dm

Je suis si pris

Detailed description of the musical score: The score is for a piece titled 'Le telephone pleure' (mmp1279u). It consists of ten staves. The top staff is for '2em Voix 6' (Second Voice 6), which has a long note followed by rests. The second staff is 'Melodie 4', containing the lyrics 'Je suis si pris' under a melodic line. The third staff is 'Bugle', with a few notes. The fourth staff is 'Drums ; Standard', showing a drum pattern with a triplet of eighth notes. The fifth staff is 'Guitare 3', with a complex chordal texture. The sixth staff is 'Basse 2', with a bass line. The seventh staff is 'Orgue', with a sustained chord. The eighth staff is 'CordesL 7', with a melodic line and a triplet. The ninth staff is 'Piano 1', with a chordal accompaniment and a 'Dm' chord marking. The bottom staff is an additional piano part with a triplet. Tempo markings are present at the top and middle of the score.

mmp1279u; Le_telephone_pleure

51 ♩ = 105,510086 ♩ = 104,479927

Melodie 4

de toi

Drums ; Standard

Guitare 3

Basse 2

Orgue

CordesL 7 ♩ = 105,510086 ♩ = 104,479927

Piano 1

Gm

mmp1279u; Le_telephone_pleure

Melodie 4 $\text{♩} = 104,989998$ $\text{♩} = 104,439919$

Drums ; Standard

Guitare 3

Basse 2

Orgue

CordesL 7 $\text{♩} = 104,989998$ $\text{♩} = 104,439919$

Piano 1

C

A vec la voix.

Detailed description of the musical score: The score is for a piece titled 'Le telephone pleure'. It features seven staves. The top staff, 'Melodie 4', is in treble clef with a key signature of one flat (Bb) and a tempo of 104,989998. It contains the lyrics 'A vec la voix.' and a triplet of eighth notes. The second staff, 'Drums ; Standard', shows a drum set pattern with snare, bass, and cymbal hits. The third staff, 'Guitare 3', is in treble clef with a Bb key signature, featuring a guitar-specific notation for a tremolo effect. The fourth staff, 'Basse 2', is in bass clef with a Bb key signature, including a triplet of eighth notes. The fifth staff, 'Orgue', is in treble clef with a Bb key signature, showing sustained chords. The sixth staff, 'CordesL 7', is in treble clef with a Bb key signature and a tempo of 104,439919, showing a single chord. The seventh staff, 'Piano 1', is in treble clef with a Bb key signature, featuring a triplet of eighth notes. The bottom staff, 'C', is in treble clef with a Bb key signature, showing a triplet of eighth notes. The score is numbered 51 in the top right corner.

mmp1279u; Le_telephone_pleure

53 ♩ = 105,030067 ♩ = 103,170074

Melodie 4

Drums ; Standard

Guitare 3

Basse 2

Orgue

♩ = 105,030067 ♩ = 103,170074

CordesL 7

Piano 1

F

mmp1279u; Le_telephone_pleure

54 ♪ = 102,749931 ♪ = 103,870026

Flute 9

Melodie 4

Drums ; Standard

Guitare 3

Basse 2

Orgue

CordesL 7

Piano 1

Se ras

C

mmp1279u; Le_telephone_pleure

55 ♩ = 104,989998

Flute 9

Melodie 4

tu aux pro chai nes va cances

Drums ; Standard

Guitare 3

Basse 2

♩ = 104,989998

CordesL 7

Piano 1

F

mmp1279u; Le_telephone_pleure

56 ♩ = 104,479927 ♩ = 103,859955

Flute 9

Melodie 4

Drums ; Standard

Guitare 3

Basse 2

A l'hô tel Beau Ri va

♩ = 104,479927 ♩ = 103,859955

CordesL 7

Piano 1

C7

C7

mmp1279u; Le_telephone_pleure

57 ♩ = 104,289970 ♩ = 104,729958

Melodie 4

ge? Ai mes tu

Drums ; Standard

Guitare 3

Basse 2

Celesta

♩ = 104,289970 ♩ = 104,729958

CordesL 7

Piano 1

F

mmp1279u; Le_telephone_pleure

58 ♩ = 105,030067 ♩ = 103,399963

Flute 9

Melodie 4
la plage? (Ho oui,

Drums ; Standard

Glockenspiel

Guitare 3

Basse 2

VoixOohs 5

Celesta

CordesL 7

Piano 1

mmp1279u; Le_telephone_pleure

59 ♩ = 103,530029

Flute 9

Melodie 4
j'a doreme bai gner! Maitenañtsais na

Drums ; Standard

Glockenspiel

Guitare 3

Basse 2

Voix Oohs 5

Celesta

♩ = 103,530029

CordesL 7

Piano 1

Bb

mmp1279u; Le_telephone_pleure

60 ♩ = 104,729958

Flute 9

Melodie 4
ger. Mais dis donc comment tu con naid'hçp

Drums ; Standard

Guitare 3

Basse 2

Voix Oohs 5

Celesta

CordesL 7

Piano 1

♩ = 104,729958

mmp1279u; Le_telephone_pleure

61 ♩ = 104,249924 ♩ = 104,640091

Flute 9

Melodie 4

Drums ; Standard

Guitare 3

Basse 2

VoixOohs 5

Celesta

CordesL 7

Piano 1

tel BeauRi vage? T'y a й тї́, toi a SainteMa

F

mmp1279u; Le_telephone_pleure

62 ♩ = 103,729958 ♩ = 102,630066

Flute 9

Melodie 4
xime?) Ho dis

Drums ; Standard

Glockenspiel

Guitare 3

Basse 2

VoixOohs 5

CordesL 7

Piano 1

63 ♩ = 103,210007 ♩ = 103,719917

Flute 9

Melodie 4
lui toute ma peine,

Drums ; Standard

Glockenspiel

Guitare 3

Basse 2

♩ = 103,210007 ♩ = 103,719917

CordesL 7

Piano 1

C

mmp1279u; Le_telephone_pleure

64 ♩ = 104,230003 ♩ = 103,829941

Flute 9

Melodie 4

Drums ; Standard

Guitare 3

Basse 2

CordesL 7

Piano 1

Com bien tou tes les deux,

C7

mmp1279u; Le_telephone_pleure

65 ♩ = 103,739998 ♩ = 104,479927

Melodie 4

Drums ; Standard

Guitare 3

Basse 2

CordesL 7

Piano 1

F

moi je

mmp1279u; Le_telephone_pleure

66 ♩ = 104,190002 ♩ = 103,900063

Flute 9

Melodie 4

Drums ; Standard

Glockenspiel

Guitare 3

Basse 2

VoixOohs 5

CordesL 7

Piano 1

3

vous aime. (Tu nous

mmp1279u; Le_telephone_pleure

67 ♪ = 104,330048 ♪ = 104,770004

Flute 9

Melodie 4
aimes? Mais j't'ajamaisvu, moi Mais

Drums ; Standard

Glockenspiel

Guitare 3

Basse 2

VoixOohs 5

♪ = 104,330048 ♪ = 104,770004

CordesL 7

Piano 1

G

mmp1279u; Le_telephone_pleure

68 ♪ = 104,599960 ♪ = 106,769928

Flute 9

Melodie 4
qu'est ce que t'as? Pourquoi t'aschan gi d'voix?

Drums ; Standard

Glockenspiel

Guitare 3

Basse 2

VoixOohs 5

♪ = 104,599960 ♪ = 106,769928

CordesL 7

Piano 1

G7

mmp1279u; Le_telephone_pleure

69 $\text{♩} = 105,330055$

Melodie 4

Mais tu pleures, pour quoi?)

Drums ; Standard

Glockenspiel

Guitare 3

Basse 2

VoixOohs 5

$\text{♩} = 105,330055$

CordesL 7

Piano 1

C7

Detailed description of the musical score: The score is for a piece titled 'Le telephone pleure'. It consists of nine staves. The first staff, 'Melodie 4', is in treble clef with a key signature of one flat (Bb) and a tempo of 105,330055. It features a melodic line with a triplet of eighth notes and lyrics 'Mais tu pleures, pour quoi?)'. The second staff, 'Drums ; Standard', shows a drum pattern with a triplet of eighth notes and a sixteenth-note triplet. The third staff, 'Glockenspiel', has a few notes in the first measure. The fourth staff, 'Guitare 3', is in treble clef with a key signature of two flats (Bb, Eb) and features a triplet of eighth notes. The fifth staff, 'Basse 2', is in bass clef with a key signature of two flats and features a sixteenth-note triplet. The sixth staff, 'VoixOohs 5', has a few notes in the first measure. The seventh staff, 'CordesL 7', is in treble clef with a key signature of one flat and shows a sustained chord. The eighth staff, 'Piano 1', is in treble clef with a key signature of one flat and includes a C7 chord. The ninth staff is empty.

mmp1279u; Le_telephone_pleure

70 ♩ = 104,909958 ♩ = 104,479927

2em Voix 6

Melodie 4
Le tī lī pho

Drums ; Standard

Guitare 3

Basse 2

CordesL 7
♩ = 104,909958 ♩ = 104,479927

CordesR 8

Piano 1

mmp1279u; Le_telephone_pleure

71 ♩ = 103,409943 ♩ = 103,829941

2em Voix 6

Melodie 4

Bugle

Drums ; Standard

Guitare 3

Basse 2

Orgue

CordesL 7

Piano 1

ne pleure

Bb

mmp1279u; Le_telephone_pleure

72 ♩ = 103,820061 ♩ = 104,659988

2em Voix 6

Melodie 4

Bugle

Drums ; Standard

Guitare 3

Basse 2

Orgue

CordesL 7

Piano 1

Quand elle ne vient

mmp1279u; Le_telephone_pleure

♩ = 104,729958

73

2em Voix 6

Melodie 4

Bugle

Drums ; Standard

Guitare 3

Basse 2

Orgue

CordesL 7

Piano 1

Am

pas.

Detailed description of the musical score: The score is for measure 73. It features ten staves. The top two staves (2em Voix 6 and Melodie 4) are mostly empty, with a 'pas.' (passage) marking at the end of the Melodie 4 staff. The Bugle staff has a triplet of eighth notes. The Drums (Standard) staff shows a complex rhythmic pattern with a triplet of eighth notes. The Guitare 3 staff has a melodic line with a triplet. The Basse 2 staff has a bass line with a triplet. The Orgue staff has a long, sustained chord. The CordesL 7 staff has a long, sustained chord. The Piano 1 staff has a chord progression starting with Am, followed by a series of chords and a final Am chord. The tempo is marked as 104,729958.

mmp1279u; Le_telephone_pleure

74 $\text{♩} = 104,699982$ $\text{♩} = 104,729958$

2em Voix 6

Melodie 4

Bugle

Drums ; Standard

Guitare 3

Basse 2

Orgue

CordesL 7

Piano 1

Dm

Quand je lui crie

mmp1279u; Le_telephone_pleure

75 ♩ = 104,989998 ♩ = 104,740005

Melodie 4

Bugle

Drums ; Standard

Guitare 3

Basse 2

Orgue

CordesL 7

Piano 1

Gm

"je t'aime",

mmp1279u; Le_telephone_pleure

76 ♩ = 104,479927 ♩ = 104,989998

Melodie 4

Les mots s'entendent

Bugle

Drums ; Standard

Guitare 3

Basse 2

Orgue

♩ = 104,479927 ♩ = 104,989998

CordesL 7

Piano 1

C7

mmp1279u; Le_telephone_pleure

77 ♩ = 105,289940 ♩ = 105,589928

Melodie 4

Bugle

Drums ; Standard

Guitare 3

Basse 2

Orgue

CordesL 7

Piano 1

dans l'air cou teur.

mmp1279u; Le_telephone_pleure

78 ♩ = 106,960068 ♩ = 105,700050

2em Voix 6

Melodie 4

Bugle

Drums ; Standard

Guitare 3

Basse 2

Orgue

CordesL 7

Piano 1

Le tй lй pho

F7

Detailed description of the musical score: The score is for a piece titled 'Le telephone pleure'. It features a multi-instrumental arrangement. The top part includes a 2nd Voice part (2em Voix 6) and a Melody part (Melodie 4) with lyrics 'Le tй lй pho'. The 2nd voice part has a note with a flat. The Melody part has notes corresponding to the lyrics. Below the melody is a Bugle part. The middle section contains a Drums part (Standard) with various rhythmic patterns, including triplets and sixteenth notes. The Guitar part (Guitare 3) consists of chords. The Bass part (Basse 2) has a bass line with triplets and sixteenth notes. The Organ part (Orgue) has a simple accompaniment. The bottom section includes a Piano part (Piano 1) with chords, including an F7 chord, and a CordesL part (CordesL 7) with a complex melodic line. The score is divided into two tempo sections: the first at 106,960068 and the second at 105,700050.

mmp1279u; Le_telephone_pleure

79 ♩ = 104,429916 ♩ = 104,729958

2em Voix 6

Melodie 4

Bugle

Drums ; Standard

Guitare 3

Basse 2

Orgue

CordesL 7

Piano 1

ne pleure,

♩ = 104,429916 ♩ = 104,729958

Bb

mmp1279u; Le_telephone_pleure

80 ♩ = 104,439919 ♩ = 104,169922

2em Voix 6

Melodie 4

Bugle

Drums ; Standard

Guitare 3

Basse 2

Orgue

CordesL 7

Piano 1

Non, ne rac croche

mmp1279u; Le_telephone_pleure

81 ♩ = 104,729958

2em Voix 6

Melodie 4 pas.

Bugle

Drums ; Standard

Guitare 3

Basse 2

Orgue

♩ = 104,729958

CordesL 7

Piano 1

Am

mmp1279u; Le_telephone_pleure

82 ♩ = 105,030067

2em Voix 6

Melodie 4

Bugle

Drums ; Standard

Guitare 3

Basse 2

Orgue

CordesL 7

Piano 1

Je suis si pris

Dm

mmp1279u; Le_telephone_pleure

83 $\text{♩} = 104,429916$

Flute 9

Melodie 4

Drums ; Standard

Guitare 3

Basse 2

Orgue

$\text{♩} = 104,429916$

CordesL 7

Piano 1

Gm

de toi

mmp1279u; Le_telephone_pleure

♩ = 105,090034

84

Flute 9

Melodie 4

Drums ; Standard

Guitare 3

Basse 2

Orgue

CordesL 7

Piano 1

A vec la voix.

♩ = 105,090034

C

3

3

mmp1279u; Le_telephone_pleure

85 ♩ = 105,589928 ♩ = 106,100044

Flute 9

Melodie 4

Drums ; Standard

Guitare 3

Basse 2

Orgue

CordesL 7

Piano 1

Ho dis, ÿ cou te moi!

F

mmp1279u; Le_telephone_pleure

♩ = 104,479927

86

2em Voix 6

Melodie 4

Drums ; Standard

Guitare 3

Basse 2

Orgue

CordesL 7

Piano 1

mmp1279u; Le_telephone_pleure

87

2em Voix 6

Melodie 4

Bugle

Drums ; Standard

Guitare 3

Basse 2

Orgue

CordesL 7

Piano 1

ne pleure

mmp1279u; Le_telephone_pleure

88 ♩ = 103,829941 ♩ = 104,429916

2em Voix 6

Melodie 4

Bugle

Drums ; Standard

Guitare 3

Basse 2

Orgue

CordesL 7

Piano 1

Pour la der

Detailed description of the musical score: The score is for a piece titled 'Le telephone pleure' (mmp1279u). It features a complex arrangement of instruments. The vocal line (2em Voix 6) and melody (Melodie 4) are in a key with one flat (B-flat major or D minor). The tempo is marked with two values: 103,829941 and 104,429916. The lyrics 'Pour la der' are placed under the melody. The instrumental parts include Bugle, Drums (Standard), Guitare 3, Basse 2, Orgue, CordesL 7, and Piano 1. The piano part includes a triplet of eighth notes. The guitar part features a triplet of eighth notes. The bass part has a triplet of eighth notes. The organ part consists of a sustained chord. The strings part has a long note with a triplet of eighth notes. The drums part features a standard drum kit pattern with a triplet of eighth notes. The bugle part has a few notes. The piano part has a triplet of eighth notes.

mmp1279u; Le_telephone_pleure

89 $\text{♩} = 106,670082$

2em Voix 6

Melodie 4 3
piete fois,

Bugle 3

Drums ; Standard 3

Guitare 3

Basse 2

Orgue

$\text{♩} = 106,670082$

CordesL 7

Piano 1
Am

mmp1279u; Le_telephone_pleure

90 ♩ = 105,630081

2em Voix 6

Melodie 4

Bugle

Drums ; Standard

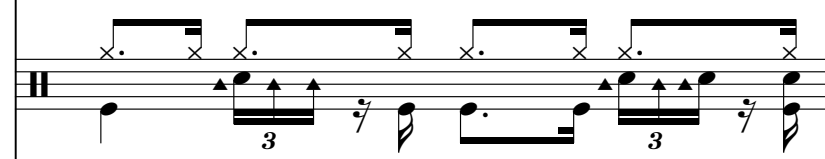

Guitare 3

Basse 2

Orgue

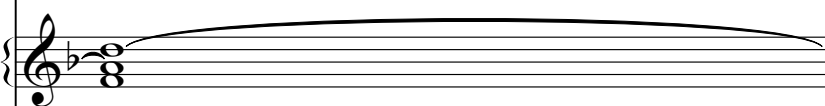

♩ = 105,630081

CordesL 7

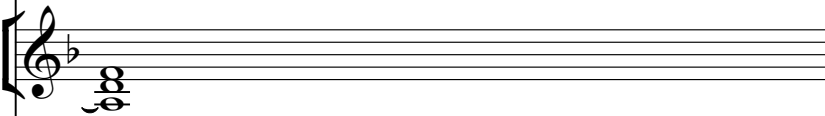

Piano 1

Dm

mmp1279u; Le_telephone_pleure

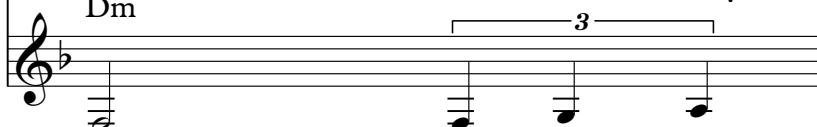

91 ♩ = 106,529930 ♩ = 106,670082

Melodie 4

Bugle

Drums ; Standard

Guitare 3

Basse 2

Orgue

CordesL 7

Piano 1

Gm

de main

mmp1279u; Le_telephone_pleure

92 ♩ = 103,399963 ♩ = 102,870071

Melodie 4

Bugle

Drums ; Standard

Guitare 3

Basse 2

Orgue

CordesL 7

Piano 1

C

au fond d'un drap..

mmp1279u; Le_telephone_pleure

93 ♩ = 107,130043 ♩ = 105,539970

Melodie 4

Bugle

Drums ; Standard

Guitare 3

Basse 2

Orgue

♩ = 107,130043 ♩ = 105,539970

CordesL 7

Piano 1

mmp1279u; Le_telephone_pleure

94 ♩ = 105,630081 ♩ = 104,729958

Melodie 4

Dis mais re tiens

Bugle

Drums ; Standard

Guitare 3

Basse 2

Orgue

CordesL 7

CordesR 8

Piano 1

F7

mmp1279u; Le_telephone_pleure

95 $\text{♩} = 104,439919$

Melodie 4

la! (Mais elle s'en va.)

Drums ; Standard

Guitare 3

Basse 2

Orgue

$\text{♩} = 104,439919$

CordesL 7

Piano 1

Bb C7

mmp1279u; Le_telephone_pleure

96 ♩ = 103,530029 ♩ = 102,870071

Melodie 4

Bugle

Drums ; Standard

Guitare 3

Basse 2

Orgue

CordesL 7

Piano 1

Ho mais in sis

mmp1279u; Le_telephone_pleure

Melodie 4 $\text{♩} = 103,530029$ $\text{♩} = 102,630066$
tel (Elle est par tie.)

Bugle

Drums ; Standard

Guitare 3

Basse 2

Orgue

CordesL 7 $\text{♩} = 103,530029$ $\text{♩} = 102,630066$

Piano 1
Bb C7

mmp1279u; Le_telephone_pleure

98 ♩ = 103,530029 ♩ = 102,349953

Melodie 4

Si elle est par

Bugle

Drums ; Standard

Guitare 3

Basse 2

Orgue

♩ = 103,530029 ♩ = 102,349953

CordesL 7

Piano 1

mmp1279u; Le_telephone_pleure

99 ♩ = 98,850044 ♩ = 70,829971

Melodie 4

tie, a lors tant pis.

Drums ; Standard

Guitare 3

Basse 2

Orgue

♩ = 98,850044 ♩ = 70,829971

CordesL 7

Piano 1

Bb C7

mmp1279u; Le_telephone_pleure

100 ♩ = 76,880005

Melodie 4

(Au

Drums ; Standard

Guitare 3

Basse 2

Orgue

♩ = 76,880005

CordesL 7

Piano 1

Bb

mmp1279u; Le_telephone_pleure

101

Melodie 4

re voir Mon sieur.) (Au re voir pe tite...)

Drums ; Standard

Guitare 3

Basse 2

Orgue

CordesL 7

Piano 1

F

mmp1279u; Le_telephone_pleure

102

Flute 9

2em Voix 6

Melodie 4

Bugle

Drums ; Standard

Glockenspiel

Guitare 3

Basse 2

VoixOohs 5

Orgue

Celesta

CordesL 7

CordesR 8

Piano 1

Flute 9 Claude Francois - Le Telephone Pleure

Claude Francois - Le Telephone Pleure
2em Voix 6

♩ = 104,999999 04,999999 4,740015 7092,789999 04,189999 06,0629,7183,0099,104,104,04,0299,270036 = 10

11 ♩ = 105,13505799 705,649986 ♩ = 104,489928 = 104,4399,09006 705,13505799 97004,4399,1429916

20 ♩ = 105,310458068506629 704,85068705,805,68008,531097,0404,7804,0506,0299,0404,4799,279958 = 10

30 ♩ = 104,3899400 304,4199,5089,0591699 804,405068,070692 100604,4289,167508295104,4099,0996:

39 ♩ = 103,9204359919 ♩ = 105,250046 ♩ = 106,0499,739989 ♩ = 105,3899,499106, #1005,2002 105,58

46 ♩ = 105,61005,6300814, 729048,799205, 01002,5299706, 18905,100028 = 106,5204,280,2799 984,43

53 ♩ = 105,1006700 702, 74098,089208 = 104,13,05205, 7099 585, 0300,6599029 = 104,704,2499 204,640

62 ♩ = 103,7029,5200603, 200,0099,07972 99 984, 4709,198,0000780 0104, 500,9769 285, 3300,5,0799587

71 ♩ = 103,4099,239941 = 103,8,709988 ♩ = 104,7204,589982 ♩ = 104,7899,9800 504, 4709,2399,980

78 ♩ = 106,96005,7000504, 42904,6299584, 43904,9,699204, 72905,830067 ♩ = 104,429916 = 105,09

2

2em Voix 6

85 ♪ = 105,56928044 ♪ = 104,479927 ♪ = 103,8194429916 ♪ = 106,6705620081 ♪ = 106,529370082

92 ♪ = 103,399963 ♪ = 102,87007043 ♪ = 105,559370081 ♪ = 104,729958 ♪ = 104,4399530029 ♪ = 102,87007

97 ♪ = 103,530029630066,53002934998385070,829976,880005

Claude Francois - Le Telephone Pleure
Melodie 4

♩ = 100,999920 ♩ = 104,999924 104,740054,479927,389984,410018,479927 ♩ = 103,660065

LE TELEPHONE PLEURE **2**

(Allo,) Ecou

7 ♩ = 104,620018 ♩ = 102,710007 ♩ = 103,299919 ♩ = 103,900063 ♩ = 104,190002,479927

te, manan esprisi le toi, Il'fautui di rēMa man, c'esqu'al'un

10 ♩ = 103,920036 ♩ = 104,479927,030067 ♩ = 105,539970 ♩ = 105,649986

poutoi" (Ha, c'est moi d'la m'fois? Bon j'vais la chercher, J'crois qu'e'let

13 ♩ = 105,589928 ♩ = 104,499939 ♩ = 104,439919 ♩ = 105,030067,330055

dans bain, Et sias elle pouvoire nir.) Dis lui, j'ēn prie, Dis lui c'ēn point,

17 ♩ = 105,16002,989998 ♩ = 105,539970 ♩ = 104,439919 ♩ = 104,429916

mais il at tend. (Dis, tului fait quelque chose a mamman?

20 ♩ = 105,330055 ♩ = 104,580086 ♩ = 106,010063 ♩ = 105,069977 ♩ = 102,950035 = 104,810081

Elle fait tous grands signes, Et me dit toujours: "Rōndi s'uis pas là".) Raconte

23 ♩ = 104,379959 = 105,810023,670082 ♩ = 105,539970 ♩ = 103,940018 ♩ = 104,740005

moi comment t'ansion, Apprends bien chaque soir toutes les leons? (Houui,

27 ♩ = 104,070007 ♩ = 103,399963 ♩ = 103,900063 = 104,479927 ♩ = 103,159958 = 104,350006

mais man travail est avoine qu'ama l'nole. Et ça u'igna tuis amonnet. Les tres belles de

30 ♩ = 104,389946 ♩ = 103,370033 = 104,0599970 ♩ = 105,630084,439919 = 105,026008985

leu pas, Pas moi.) Hodis lui que j'ai mal Simal d'uis sixans C'est mē

34 ♩ = 105,069977 ♩ = 103,380013 ♩ = 104,210091 ♩ = 105,030067

gemonen fant (Ha non! M'is j'ai pas!) Mais dis, tu la con V.S.

Melodie 4

36 ♯ = 104,429916 ♯ = 105,549995 ♯ = 106,670082 ♯ = 105,549995 ♯ = 104,439913 ♯ = 105,999963

nais sains ~~ma~~ avant Pour ~~elle~~ n'ja ma ~~ra~~ t'idoi, Trestes lahein.) Le tĩ lĩ pho

39 ♯ = 103,920043 ♯ = 105,250046 ♯ = 106,049976 ♯ = 105,380049 ♯ = 105,999919

nepleure Quandelle n'vient pas Quand luicrie "je t'aime",

44 ♯ = 106,130054 ♯ = 105,299915 ♯ = 105,610005 ♯ = 104,07299927

Lesnots nseurent dans'l'i coteur. Le tĩ lĩ pho nepleure,

48 ♯ = 105,010625 ♯ = 106,105405 ♯ = 106,090928 ♯ = 105,510987 ♯ = 104,089989

Ne rac croche pas. Jesuissi pris detoi Avec lavoix.

53 ♯ = 105,030067 ♯ = 102,740981 ♯ = 104,989998 ♯ = 104,479927 ♯ = 103,859955

Se ras tu auxprochaiesances A l'hofta BeauRiva

57 ♯ = 104,289970 ♯ = 104,729958 ♯ = 105,030067 ♯ = 103,530029

ge? Aimesu l'lage? (Hooui, j'adorene bagnerMaimissina

60 ♯ = 104,729958 ♯ = 104,249924 ♯ = 104,640091 ♯ = 103,729958 ♯ = 102,630066

ger. Madit comment tuomilp t'BeaRivage? T'y a tĩ, toisainta xime?) Ho dis

63 ♯ = 103,210007 ♯ = 103,719917 ♯ = 104,120009 ♯ = 103,710097 ♯ = 104,190009 ♯ = 103,000063

lui toutapeine, Cohiertouteslesdeux, moi je voisne. (Tnous

67 ♯ = 104,330048 ♯ = 104,770004 ♯ = 104,599960 ♯ = 106,769928 ♯ = 105,330055

aimes? Maisainaimoi Mais qu'estque'as? Pourquoi chagilvoix? Maisu pleurepour quoi?)

70 ♯ = 104,909958 ♯ = 104,470027 ♯ = 103,820018 ♯ = 104,1659988 ♯ = 104,729958 ♯ = 104,729958

Le tĩ lĩ pho nepleure Quandelle n'vient pas. Quand luicrie

Melodie 4

3

75 ♯ = 104,98047810005 ♯ = 104,479289998 ♯ = 105,28994589928 ♯ = 106,960068700050

"je t'aime", Les nots nseurent dans l'yeu. Le tĩ lĩ pho

79 ♯ = 104,4299789958 ♯ = 104,409169922 ♯ = 104,729958 ♯ = 105,030067

npleure, Non, ne rache pas. Je suis sigris

83 ♯ = 104,429916 ♯ = 105,090034 ♯ = 105,589928,100044 ♯ = 104,479927

de toi A vec la voix. Hdis, ĩcou temoi! Le tĩ lĩ pho

87 ♯ = 103,82994129916 ♯ = 106,670082 = 105,630081 ♯ = 106,60973082

npleure Pour la der niere fois, Car je se rai demain

92 ♯ = 103,39998370071 ♯ = 107,059997008104,729958 ♯ = 104,439919 ♯ = 103,529829071

au fond d'udrap.. Dis m'ais tiens la! (Maiterva.) Non ain sis

97 ♯ = 103,530029 ♯ = 102,630066 ♯ = 103,530029,349953 = 98,850044 ♯ = 70,829971

te! (Elle est par tie.) Si elle est par tie, a lors tanpis.

100 ♯ = 76,880005

(Au re voi Monsieur.) (Au re voir pe tite...)

Bugle Claude Francois - Le Telephone Pleure

♩ = 100,999920 04,999920 4,740004 7002,789920 04,789920 06,0600 789,0099 104,1040 009922 0036 = 10

2

11 ♩ = 105,10505799 705,649986 ♩ = 104,589928 = 10 4,4300 0900 6075,3300 4500 9705,5300 4099 104,4299

20 ♩ = 105,3100 5800 8500 0099 700 8500 8700 8000 6800 8,5300 95,0000 7800 0500 0099 104,4799 2799 58 = 10

2

30 ♩ = 104,3899 700 104,4599 5799 8104,4899 0999 99 780 104,2100 0300 9705,5100 5500 99 1999 63

39 ♩ = 103,9200 36 104,4399 19 ♩ = 105,2500 46 ♩ = 106,0499 706,3399 89

43 ♩ = 105,3899 99 104,4399 99 106,1300 74 105,0400 25,2099 8099 28100 105,6300 81,7299 58 ♩ = 104,4799

48 ♩ = 105,0100 2505,5399 70 1899 95 105,4600 14 105,9900 2806,5200 6100 8700 2800 4800 0900 6700 74

54 ♩ = 102,7099 8700 104,9899 8799 203,3599 5999 008 6999 603,5300 29299 58 = 104,4099 009 5800 66

63 ♩ = 103,2100 07199 104,2300 8799 1984,4799 02,9000 04,3300 04,5900 60,7699 28 = 103,3000 59 927

2 $\text{♩} = 103,409943$ $\text{♩} = 103,820938$ $\text{♩} = 104,659988$ $\text{♩} = 104,729958$ $\text{♩} = 104,729958$

Bugle

71

$\text{♩} = 104,989980$ $\text{♩} = 104,740065$ $\text{♩} = 104,479927$ $\text{♩} = 104,989980$ $\text{♩} = 105,510028$ $\text{♩} = 106,068057$ $\text{♩} = 104,429916$ $\text{♩} = 104,7299$

75

$\text{♩} = 104,439919$ $\text{♩} = 104,169922$ $\text{♩} = 104,729958$ $\text{♩} = 105,030067$ $\text{♩} = 104,429916$ $\text{♩} = 105,699922$ $\text{♩} = 10$

80

$\text{♩} = 104,479927$ $\text{♩} = 103,829941$ $\text{♩} = 104,429916$ $\text{♩} = 106,670082$ $\text{♩} = 106,630081$

86

$\text{♩} = 106,529930$ $\text{♩} = 106,670082$ $\text{♩} = 103,399963$ $\text{♩} = 102,870017$ $\text{♩} = 105,439970$ $\text{♩} = 105,630081$ $\text{♩} = 104,439916$ $\text{♩} = 104,439916$

91

$\text{♩} = 103,530029$ $\text{♩} = 102,870017$ $\text{♩} = 103,530019$ $\text{♩} = 102,630066$ $\text{♩} = 103,0029$ $\text{♩} = 102,989980$ $\text{♩} = 102,989980$ $\text{♩} = 76,880005$

96

Claude Francois - Le Telephone Pleure
Drums ; Standard

Copyright (P) Midi Musique 1998

V.S.

2 Drums Standard

32 ♪ = 105,630081 = 104,439919 ♪ = 105,269989 = 104,609985 ♪ = 105,069977 ♪ = 103,380013

35 ♪ = 104,210091 ♪ = 105,030067 = 104,429916 = 105,549995 = 106,670082 ♪ = 105,549995

38 ♪ = 104,439919 = 103,399963 ♪ = 103,920036 = 104,439919 ♪ = 105,250046

41 ♪ = 106,049973 = 106,339989 ♪ = 105,389999 = 104,439919

44 ♪ = 106,130074 ♪ = 105,010025 ♪ = 105,299919 ♪ = 105,589928

46 ♪ = 105,610001 ♪ = 105,630081 ♪ = 104,729958 = 104,479927 = 105,010025 = 105,539970

49 ♪ = 106,189995 = 105,460014 = 105,990028 = 106,529930 ♪ = 105,510086 = 104,479927

52 ♪ = 104,989998 = 104,439919 ♪ = 105,030067 = 103,170074 ♪ = 102,749931 ♪ = 103,870026

55 ♪ = 104,989998 ♪ = 104,479927 = 103,859955 ♪ = 104,289970 = 104,729958

58 ♪ = 105,030067 = 103,399963 = 103,530029 ♪ = 104,729958

Drums ; Standard

61 $\text{♩} = 104,249924 = 104,640091 = 103,729958 = 102,630066 = 103,210007 = 103,719917$ ³

64 $\text{♩} = 104,230003 = 103,829941 = 103,739998 = 104,479927 = 104,190002 = 103,900063$

67 $\text{♩} = 104,330048 = 104,770004 = 104,599956 = 106,769928 = 105,330055$

70 $\text{♩} = 104,909958 = 104,479927 = 103,409943 = 103,829941 = 103,820061 = 104,659988$

73 $\text{♩} = 104,729958 = 104,699982 = 104,729958 = 104,989998 = 104,740005$

76 $\text{♩} = 104,479927 = 104,989998 = 105,289940 = 105,589928$

78 $\text{♩} = 106,960068 = 105,700050 = 104,429916 = 104,729958 = 104,439919 = 104,169922$

81 $\text{♩} = 104,729958 = 105,030067 = 104,429916$

84 $\text{♩} = 105,090034 = 105,589928 = 106,100044 = 104,479927$

87 $\text{♩} = 103,829941 = 104,429916 = 106,670082$

V.S.

4 $\text{♩} = 105,630081$ $\text{♩} = 106,529930$ $\text{♩} = 106,670082$ $\text{♩} = 103,399963$ $\text{♩} = 102,870071$

90

$\text{♩} = 107,130043$ $\text{♩} = 105,539970$ $\text{♩} = 105,630081$ $\text{♩} = 104,729958$

93

$\text{♩} = 104,439919$ $\text{♩} = 103,530029$ $\text{♩} = 102,870071$ $\text{♩} = 103,530029$ $\text{♩} = 102,630066$

95

$\text{♩} = 103,530029$ $\text{♩} = 102,349953$ $\text{♩} = 98,850044$ $\text{♩} = 70,829971$

98

100 $\text{♩} = 76,880005$

Claude Francois - Le Telephone Pleure
Glockenspiel

♪ = 100,999900 ♯ = 104,400927 ♯ = 103,380084 ♯ = 104,40018 ♯ = 103,460005

7 ♯ = 104,620028 ♯ = 100,1702,29008,090063 ♯ = 100,03,020076,479025,030065,53005,649986

13 ♯ = 105,589928 ♯ = 104,499939 ♯ = 104,439919 ♯ = 105,1050370055

17 ♯ = 105,1600890981 ♯ = 105,5049709919 ♯ = 104,429916 ♯ = 105,3B00,580086 ♯ = 106,0105,069977

22 ♯ = 102,9500850105,505028005,339970 ♯ = 103,1040748005 ♯ = 104,070007,3099,006,04039,154958

30 ♯ = 104,389946 ♯ = 103,370033 ♯ = 104,4105,5399705,61005,1209189,609085,069973,380013

35 ♯ = 104,210091 ♯ = 105,03006729916 ♯ = 105,549065670082 ♯ = 105,440095,99963,9200,3399,1905,25

41 ♯ = 106,0400,739989 ♯ = 105,4809,93007105,0106,259,0290105,6104,805,91202505,500,1,300054

50 ♯ = 105,990028299305,5104,6799127,94009,390067,170072,749913,8700,28999804,4709,259955

57 ♯ = 104,2804,772995805,030067 ♯ = 103,399963 ♯ = 103,530029 ♯ = 104,729958 ♯ = 104,2400,0091

Copyright (P) Midi Musique 1998

2

Glockenspiel

62 ♯ = 103,729958 ♯ = 102,630066 ♯ = 103,210307199 1704,2310032994081,479027190102,900063

67 ♯ = 104,3300484,771004599606,769928 ♯ = 105,310655099489,1099489,109619988 ♯ = 104,7

74 ♯ = 104,6949829584,9809940095174,9892989908,690504,420012995804,16992299585,030067

83 ♯ = 104,4299105,0905,06900844 ♯ = 104,7809719 106,670582008106,120961030929870071

2

93 ♯ = 107,105010597007819584,40991090200720,2090509,249970081709810005

3

Claude Francois - Le Telephone Pleure
Guitare 3

♩ = 100,999920 ♩ = 104,999924 ♩ = 104,740005 ♩ = 104,479927

5 ♩ = 103,389984 ♩ = 103,940018 ♩ = 104,479927 ♩ = 103,660065 ♩ = 104,620018 ♩ = 102,710007

8 ♩ = 103,299910 ♩ = 103,900063 ♩ = 104,190002 ♩ = 104,409927 ♩ = 104,479927 ♩ = 105,030067 ♩ = 105,53997

12 ♩ = 105,649986 ♩ = 105,589928 ♩ = 104,499939 ♩ = 104,439919

16 ♩ = 105,030067 ♩ = 105,330055 ♩ = 105,160049 ♩ = 105,89998 ♩ = 105,539970 ♩ = 104,439919

19 ♩ = 104,429916 ♩ = 105,330055 ♩ = 104,580086 ♩ = 106,610063 ♩ = 105,069977

22 ♩ = 102,950035 ♩ = 104,810081 ♩ = 104,379959 ♩ = 105,810028 ♩ = 105,670082 ♩ = 105,539970

25 ♩ = 103,940018 ♩ = 104,740005 ♩ = 103,999960 ♩ = 103,900063 ♩ = 104,479927

29 ♩ = 103,159954 ♩ = 104,350006 ♩ = 104,359946 ♩ = 103,070059 ♩ = 105,539970 ♩ = 106,300081 ♩ = 104,439919

33 ♩ = 105,269989 ♩ = 104,609985 ♩ = 105,069977 ♩ = 103,380013 ♩ = 104,210091 ♩ = 105,030067

Copyright (P) Midi Musique 1998 V.S.

2 ♯ = 104,429916 = 105,549995 ♯ = 106,670082 ♯ = 105,549995 = 104,439919 ♯ = 103,399963

Guitar 3

36

♯ = 103,920036 ♯ = 104,439919 ♯ = 105,250046 ♯ = 106,049970 ♯ = 106,339989

39

43 ♯ = 105,389999 = 104,439919 = 106,105074 = 105,299909 = 105,589928 = 105,606081

43

♯ = 104,729958 = 104,479927 = 105,010025 = 105,539976 = 106,189951 = 105,460028 = 106,529930

47

51 ♯ = 105,510086 ♯ = 104,479927 = 104,989998 = 104,439919 = 103,170074 = 104,749931 = 103,87002

51

55 ♯ = 104,989998 ♯ = 104,479927 = 103,859955 ♯ = 104,289970 ♯ = 104,729958

55

♯ = 105,030067 = 103,399963 = 103,0029 = 104,729958 = 104,249924 = 104,640091

58

62 ♯ = 103,729958 = 102,630063 = 103,210007 = 103,710012 = 103,0003 = 103,829903 = 103,739998 = 104,479927

62

♯ = 104,190002 = 103,900063 = 104,330048 = 104,770004 = 104,599960 = 106,769928

66

69 ♯ = 105,330055 ♯ = 104,989927 = 103,409943 = 103,829943 = 103,820061 = 104,6599

69

Guitare 3

73 $\text{♩} = 104,729958$ $\text{♩} = 104,699982$ $\text{♩} = 104,729958$ $\text{♩} = 104,740075$ $\text{♩} = 104,98999$

77 $\text{♩} = 105,289910$ $\text{♩} = 105,589926$ $\text{♩} = 106,960058$ $\text{♩} = 106,050054$ $\text{♩} = 104,299104$ $\text{♩} = 104,729958$ $\text{♩} = 108,439910$ $\text{♩} = 104,169902$ $\text{♩} = 102,729958$

82 $\text{♩} = 105,030067$ $\text{♩} = 104,429916$ $\text{♩} = 105,090034$

85 $\text{♩} = 105,589928$ $\text{♩} = 106,100044$ $\text{♩} = 104,479927$

88 $\text{♩} = 103,829941$ $\text{♩} = 104,429916$ $\text{♩} = 106,670081$ $\text{♩} = 105,630081$ $\text{♩} = 106,529930$ $\text{♩} = 106,67008$

92 $\text{♩} = 103,399963$ $\text{♩} = 102,870071$ $\text{♩} = 107,180043$ $\text{♩} = 105,530057$ $\text{♩} = 105,630081$ $\text{♩} = 104,729958$ $\text{♩} = 104,439919$

96 $\text{♩} = 103,530029$ $\text{♩} = 102,870071$ $\text{♩} = 103,530029$ $\text{♩} = 102,630066$ $\text{♩} = 103,530029$ $\text{♩} = 102,349953$

99 $\text{♩} = 98,850044$ $\text{♩} = 70,829971$ $\text{♩} = 76,880005$

Basse 2 Claude Francois - Le Telephone Pleure

$\text{♩} = 104,999924$ $\text{♩} = 104,740004$ $\text{♩} = 104,479927$ $\text{♩} = 103,389984$ $\text{♩} = 103,940018$

6 $\text{♩} = 104,479927$ $\text{♩} = 103,660065$ $\text{♩} = 104,270018$ $\text{♩} = 103,900103$ $\text{♩} = 104,190002$ $\text{♩} = 104,479927$ $\text{♩} = 103,420032$

11 $\text{♩} = 105,030067$ $\text{♩} = 105,580074$ $\text{♩} = 104,99986$ $\text{♩} = 105,589928$ $\text{♩} = 104,499939$ $\text{♩} = 104,439919$

16 $\text{♩} = 105,030067$ $\text{♩} = 105,030067$ $\text{♩} = 104,989997$ $\text{♩} = 104,439919$ $\text{♩} = 104,429905$ $\text{♩} = 104,580086$

21 $\text{♩} = 106,010063$ $\text{♩} = 105,069977$ $\text{♩} = 102,950058$ $\text{♩} = 104,370059$ $\text{♩} = 100,028$ $\text{♩} = 105,606082$ $\text{♩} = 105,606082$

25 $\text{♩} = 103,940018$ $\text{♩} = 104,070076$ $\text{♩} = 103,900163$ $\text{♩} = 103,900163$ $\text{♩} = 103,159958$ $\text{♩} = 103,159958$

30 $\text{♩} = 104,389946$ $\text{♩} = 103,370059$ $\text{♩} = 105,369908$ $\text{♩} = 104,052099$ $\text{♩} = 104,609985$ $\text{♩} = 103,3800$

35 $\text{♩} = 104,210091$ $\text{♩} = 105,040079$ $\text{♩} = 105,549905$ $\text{♩} = 105,549995$ $\text{♩} = 104,439909$ $\text{♩} = 103,399963$

39 $\text{♩} = 103,920036$ $\text{♩} = 104,439919$ $\text{♩} = 105,250046$ $\text{♩} = 106,049973$ $\text{♩} = 105,389999$ $\text{♩} = 104,439919$

44 $\text{♩} = 106,130075$ $\text{♩} = 105,029999$ $\text{♩} = 105,610001$ $\text{♩} = 105,630081$ $\text{♩} = 104,704959$ $\text{♩} = 104,704959$

48 ♯ = 105,010025 = 105,030067 = 105,180095 = 105,460028 = 106,520086 = 104,470028 = 104,4399

53 ♯ = 105,030067,170074 ♯ = 102,740038,760024,989998 ♯ = 104,470028,859955 = 104,120097,9958

58 ♯ = 105,030067,999963 = 103,530029 ♯ = 104,729958 ♯ = 104,240024,640091 ♯ = 103,720058,0066

63 ♯ = 103,210007 ♯ = 103,710073 = 103,820098 = 104,470029,0002 ♯ = 103,900033,0048 = 104,770

68 ♯ = 104,599960 = 106,769928 ♯ = 105,330055 ♯ = 104,909958 ♯ = 104,470027,409943 = 103,82994

72 ♯ = 103,820061 = 104,659988 ♯ = 104,720039,9982 = 104,720039,9982 = 104,710005,9927 = 104,9899

77 ♯ = 105,289940 = 105,589928 = 106,960068 = 105,700050 = 104,420072,9958 ♯ = 104,100091,9922

81 ♯ = 104,729958 ♯ = 105,030067 ♯ = 104,429916 ♯ = 105,090034

85 ♯ = 105,589928 ♯ = 106,100044 ♯ = 104,479927 ♯ = 103,829941 ♯ = 104,4299

89 ♯ = 106,670082 ♯ = 105,630081 ♯ = 106,529930 ♯ = 106,670082,999963 ♯ = 102,870071

93 $\text{♩} = 107,130043$ $\text{♩} = 105,539970$ $\text{♩} = 105,630081$ $\text{♩} = 104,729958$ $\text{♩} = 104,439909$ $\text{♩} = 103,530029$ $\text{♩} = 102,8700$

Basse 2

97 $\text{♩} = 103,530029$ $\text{♩} = 102,630029$ $\text{♩} = 102,349950$ $\text{♩} = 101,829978$ $\text{♩} = 101,800005$

Claude Francois - Le Telephone Pleure
Voix Oohs 5

Staff 1: MIDI = 100,999999 104,999999 104,740000 17002,789999 100,000000 100,000000 100,000000 100,000000 100,000000 100,000000 100,000000 = 10

Staff 2: MIDI = 105,000000 105,649986 = 105,589908 108,499939 = 104,439919 = **105,330067** 102704,989

Staff 3: MIDI = 105,530073 109919 = 104,425910 105,80086 105,069977 102,950048 100,809950 10280082 = 105

Staff 4: MIDI = 103,940078 100510 104,000000 107992703 = 109,550000 104,380945 100,550000 1009105,260080

Staff 5: MIDI = 105,010937 100013 = 105,000000 102991 105,510000 107,508295 = 104,390000 102003 104,410912 10004

Staff 6: MIDI = 106,400073 109989 = 105,480000 100071 105,000000 102991 105,600000 107991 105,500000 100001 = 104

Staff 7: MIDI = 105,906028 105,510000 109997 104,410000 107991 105,810000 102104 100,900000 109920 105,500000 100000 1099963

Staff 8: MIDI = 103,530029 = 104,729958 = 104,400000 = 103,029958 1066 = 103,010000 102991 103,800000 109928

Staff 9: MIDI = 104,900000 100063 = 104,370000 109996 106,769908 10330055 = 104,900000 109920 103,800000 109996

Staff 10: MIDI = 104,720059 109982 104,720059 109982 104,720059 109982 104,720059 109982 104,720059 109982 104,720059 109982

2

VoixOohs 5

82 = 105,030067 = 104,4299105,09105,06900844 = 104,38997129 = 106,1070082081 = 106,62998

92 = 103,399963 = 102,87003043 = 105,105030081 = 104,729958 = 104,43991530029 = 102,87007

97 = 103,530029630066,530029349983850074829976,880005

Orgue Claude Francois - Le Telephone Pleure

♩ = 104,999924 04,999924 1,740004 7002,789924 0,189924 0,629,789,0099,104,104,0099,270036 = 10

11 ♩ = 105,105,05799705,649986 ♩ = 104,589928 = 104,4399,0900675,3300,45009785,5399,7099104,429

20 ♩ = 105,3100,5800,8100,0699,1700,8500,8700,8000,6800,5300,9100,7800,0500,0099,104,4799,279958 = 10

30 ♩ = 104,3899,7000 104,4699,5300,8100,4199,0999,09,7800104,2100,0,3200,7105,5100,5300,005,199963

39 ♩ = 103,000,039910 = 105,2500,60499706,330059,89904,4300,1900,7405,0100,25,5800,28105,05,00

47 ♩ = 104,7200,4899,2705,0800,1899990105,1000,580000,289908,439915,030063,1700,749908,870

55 ♩ = 104,989998 ♩ = 103,8700,278997104,7100,380000,73,5300,29,729958 ♩ = 104,2600,972995802,630

63 ♩ = 103,2100,071991704,2300,87999984,4700,21,900003,3300,4,59000,769928 = 103,3,000,59927

2

Orgue

71 ♯ = 103,109,829 4103,824,651 088104,700,572 092804,980,940 0027 ♯ = 104,08,209,589 2806,905,70

79 ♯ = 104,429,769 95804,4300,1629228 = 105,030067,429916 ♯ = 105,09003,589 286,1004,479927

87 ♯ = 103,809,429 916 ♯ = 106,5700821 ♯ = 106,5700992963 ♯ = 102,87105,589 705,600,72

95 ♯ = 104,439919 ♯ = 106,580027 ♯ = 103,5800230066 ♯ = 106,530025 98,850,082 9971

100 ♯ = 76,880005

Celesta Claude Francois - Le Telephone Pleure

♩ = 104,999924 = 104,999924 ♩ = 104,740005 ♩ = 104,479927

5 ♩ = 103,389984 = 103,940018 ♩ = 104,479927 ♩ = 104,479927 ♩ = 104,479927 ♩ = 104,479927 ♩ = 104,479927 ♩ = 104,479927 ♩ = 104,479927

10 ♩ = 103,920036 ♩ = 104,479927 ♩ = 105,549986 ♩ = 105,589928

14 ♩ = 104,499939 ♩ = 104,439919 ♩ = 105,030067 ♩ = 105,330055

17 ♩ = 105,160027 ♩ = 104,989998 ♩ = 104,439919 ♩ = 104,420016 ♩ = 105,580059 ♩ = 105,969977 ♩ = 104,510038

23 ♩ = 104,370058 ♩ = 104,180015 ♩ = 105,539970 ♩ = 103,940018 ♩ = 104,740005 ♩ = 103,399927

2 $\text{♩} = 103,900063104,479927 \text{ ♩} = 103,15995804,350006 \text{ ♩} = 104,389946 \text{ ♩} = 103,370033$

28 *Celesta*

31 $\text{♩} = 104,459915 \text{ ♩} = 105,55997081 \text{ ♩} = 104,439919 \text{ ♩} = 105,260950109,8109,279,2105,0004,679916 = 10$

37 $\text{♩} = 106,67058109,4399 \text{ ♩} = 103,399963 \text{ ♩} = 103,920916 \text{ ♩} = 105,250046 \text{ ♩} = 106,1009739 \text{ ♩} = 105,1899499 \text{ ♩} = 100074 = 10$

45 $\text{♩} = 105,2099199 \text{ ♩} = 105,410067009 \text{ ♩} = 104,47992509999 \text{ ♩} = 105,910058100864 \text{ ♩} = 109,9499000 \text{ ♩} = 10670074$

54 $\text{♩} = 102,71093100289998104,4799259955 = 104,289978 \text{ ♩} = 105,030067 \text{ ♩} = 103,399963$

59 $\text{♩} = 103,530029 \text{ ♩} = 104,729958 \text{ ♩} = 104,249924 \text{ ♩} = 104,64009102961000007 = 10$

64 $\text{♩} = 104,2000294103,710948109123,91005000000,669928 = 105,31003592703,1009,899,059988$

73 $\text{♩} = 104,7209599804,7109481090064,4799259990,250055,70004,0299584,41004,929258$

Celesta

82 ♪ = 105,030067 = 104,4299105,09105,46900844 ♪ = 104,38997129 = 106,1070082081 ♪ = 106,52998

2

92 ♪ = 103,399963 = 102,87003043 = 105,159030081 = 104,729958 ♪ = 104,41991530029 = 102,87007

97 ♪ = 103,531029630106,53102934998385074829976,880005

3

63 = 103,21103,07199 104,230083799 108,47992719 100103,900063,330108,770004,509928 = 105,330

70 = 104,909958 = 104,479927 = 103,40998209482006,659988 = 104,7299

74 = 104,69043219483872000749209,2899589928 = 106,960068 = 105,700050

79 = 104,12997209589104,729958 105,030067 = 104,429916 = 105,09003589928 = 1

86 = 104,479927 = 103,82094429916 = 106,670082 = 105,100069,670082,3926870071

93 = 107,1309439970 = 105,040028958 = 104,439919 = 102,370029

97 = 103,530029 = 102,630066 = 103,530029,349953 = 98,850044 = 70,829971

100 = 76,880005

Claude Francois - Le Telephone Pleure
CordesR 8

0 = 104,999904 = 104,999924104,740005,479903,389983,940008,479927 = 103,6000620018 = 10:

2

8 = 103,2999039900063 = 104,19097092,920036 = 104,479920305,53995,649986 = 105,589928

14 = 104,499939 = 104,4399195,03593705,1600,289998 = 105,439979 = 105,409,5608:

21 = 106,0109,669977 = 102,950084,8100804,309,850927008,3309,9000704,0070,0099900063 = 10

29 = 103,1999520 = 104,389987009715,3199,7099209,6099855,6609,7800907,6100,7499705,829995

38 = 104,439903,999603,92004,6399195,25004,60499706,330989,899910,330074,099955,680015,630

47 = 104,7099589 = 105,01062599025,4180,6139280,8799204,98999899050,3,7180,70992998

56 = 104,40993299 = 104,3899702086703,3999520 = 104,72995849904,640087,399067,2199007,23000,829

65 = 103,7099729 = 104,100002,008699 = 106,76992,830065,909908,479903,899001,829988 = 104,72

74 = 104,6997829 = 104,389987009717,9199,2899007,6900504,4299,7099804,1699,2299585,030067

2

CordesR 8

83 ♪ = 104,4299165,09105,489,00844 ♪ = 104,478997129166,175,6200816,5209,6103,8229870071

2

93 ♪ = 107,130043 ♪ = 105,509,670081 ♪ = 104,729958 ♪ = 104,439919 ♪ = 103,62,872071

97 ♪ = 103,531029,630166,531029,349983,85074,829976,880005

3

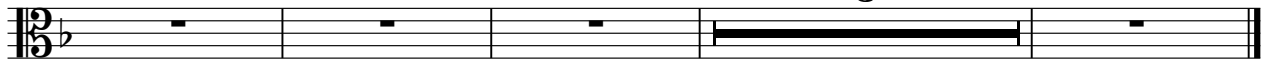

Piano 1 Claude Francois - Le Telephone Pleure

♪ = 104,999924 ♪ = 104,999924 ♪ = 104,740005 ♪ = 104,479927

5 ♪ = 103,389984 ♪ = 103,940018 ♪ = 104,479927 ♪ = 103,640005 ♪ = 102,700099 ♪ = 103,9000

9 ♪ = 104,190002 ♪ = 104,410002 ♪ = 104,710002 ♪ = 104,410002 ♪ = 105,530002 ♪ = 105,640002

13 ♪ = 105,589920 ♪ = 104,499939 ♪ = 104,439919 ♪ = 105,030067 ♪ = 105,330055

17 ♪ = 105,160027 ♪ = 104,980056 ♪ = 104,439919 ♪ = 104,429916 ♪ = 105,310058 ♪ = 105,0086

21 ♪ = 106,010053 ♪ = 105,069977 ♪ = 104,500048 ♪ = 104,310081 ♪ = 104,379950 ♪ = 105,670032 ♪ = 105,670032

25 ♪ = 103,940018 ♪ = 104,740005 ♪ = 104,740005 ♪ = 103,399963 ♪ = 103,900063 ♪ = 104,479927

29 ♪ = 103,159958 ♪ = 104,350006 ♪ = 104,380036 ♪ = 104,450055 ♪ = 104,450055 ♪ = 105,630081 ♪ = 105,630081

33 ♪ = 105,269989 ♪ = 104,600086 ♪ = 103,380013 ♪ = 104,210030 ♪ = 104,210030 ♪ = 105,420064 ♪ = 105,420064

37 ♪ = 106,670082 ♪ = 105,549995 ♪ = 104,320099 ♪ = 103,920039 ♪ = 103,920039 ♪ = 105,250046

Copyright (P) Midi Musique 1998 V.S.

♩ = 106,0499706,339989 ♩ = 105,389999 = 104,439919 ♩ = 106,1360710025

Piano 

41

45

49

53

57

61

65

69

73

77

81 $\text{♩} = 104,729958$ $\text{♩} = 105,030067$ Piano $\text{♩} = 104,429916$ $\text{♩} = 105,090034$

85 $\text{♩} = 105,589928$ $\text{♩} = 106,100044$ $\text{♩} = 104,479927$ $\text{♩} = 103,829941$ $\text{♩} = 104,429916$

$\text{♩} = 106,670082$ $\text{♩} = 106,630081$ $\text{♩} = 106,529900$ $\text{♩} = 103,399963$ $\text{♩} = 102,870071$

89

93 $\text{♩} = 107,130043$ $\text{♩} = 105,539970$ $\text{♩} = 105,100081$ $\text{♩} = 104,439919$ $\text{♩} = 103,530029$ $\text{♩} = 102,9870071$

97 $\text{♩} = 103,530029$ $\text{♩} = 102,630066$ $\text{♩} = 103,530029$ $\text{♩} = 102,349953$ $\text{♩} = 98,850044$ $\text{♩} = 70,829971$

100 $\text{♩} = 76,880005$

Claude Francois - Le Telephone Pleure
 mmp1279u; Le_telephone_pleure

The fret numbers are: 100,999920; 104,20492040759927; 103,0394041879927; 103,1040625018; 102,710007; 103,29031900063; 104,190002,479927103,92003604,479570300105,549986; 105,589928; 104,499939; 104,439919; 105,0300675,330055; 105,100028; 105,53947039919; 104,420910095006905,06997702,9500850081; 104,3799590028; 105,67008270; 103,94001804,770005700570990004670927094550006; 103,389; 104,4599105,539970; 105,630081,439919; 105,2099699085105,069977; 103,38009300067; 104,420910095006905,06997702,9500850081; 105,250046; 106,0499789; 105,3899499006; 105,741002505,2995,98992805,6100516300104,7299489927; 105,639926; 106,18994605199006,52993005,51002699024,9899483999105,000670074; 103,879926; 104,989998; 104,47992859955; 104,289970729958; 105,0006699963; 103,53.

Copyright (P) Mimi Musique 1998

2 $\text{♩} = 104,729958$ $\text{♩} = 104,249964$ $\text{♩} = 103,630065$ $\text{♩} = 103,270017$ $\text{♩} = 104,231003$ $\text{♩} = 103,829941$ $\text{♩} = 103,739928$

60 C F C C7 F

$\text{♩} = 104,190023$ $\text{♩} = 104,633046$ $\text{♩} = 104,619976$ $\text{♩} = 103,330059$ $\text{♩} = 104,187912$ $\text{♩} = 103,403942$ $\text{♩} = 103,839968$

66 3 G G7 C7 Bb C 3

$\text{♩} = 104,710459$ $\text{♩} = 104,872095$ $\text{♩} = 104,989978$ $\text{♩} = 105,479027$ $\text{♩} = 105,899998$ $\text{♩} = 105,089949$ $\text{♩} = 106,960005$

73 Am Dm Gm C7 F F7 3 3 3

$\text{♩} = 104,429916$ $\text{♩} = 104,339984$ $\text{♩} = 104,169027$ $\text{♩} = 104,272995$ $\text{♩} = 105,030067$ $\text{♩} = 104,429916$ $\text{♩} = 105,090035$ $\text{♩} = 105,89928 = 1$

79 Bb C Am Dm Gm C F 3 3 3

$\text{♩} = 104,479927$ $\text{♩} = 103,829941$ $\text{♩} = 104,29916$ $\text{♩} = 106,670582$ $\text{♩} = 106,520967$ $\text{♩} = 106,0082$

86 F7 Bb C Am Dm Gm 3 3

$\text{♩} = 103,391023$ $\text{♩} = 103,870071$ $\text{♩} = 105,530076$ $\text{♩} = 103,0081$ $\text{♩} = 104,729958$ $\text{♩} = 104,439919$ $\text{♩} = 103,830029$

92 C F F7 Bb C7 G 3

$\text{♩} = 103,530022$ $\text{♩} = 102,630066$ $\text{♩} = 103,330025$ $\text{♩} = 98,850082$ $\text{♩} = 99,971$ $\text{♩} = 76,880005$

97 Bb C7 G Bb C7 Bb F 3