

Claude Francois - Magnolias

♩ = 136,011246

Choeur11
Melodie4
Drums10
Harpe 7
E guit 3
E guit 8
Basse 2
E piano1
Cordes 5
Brass 9

VoixOh12
Cordes 6

♩ = 136,011246

5

Drums10
E guit 3
Basse 2
Cordes 5

16

Choeur11
Melodie4
Drums10
E guit 3
E guit 8
Basse 2
Cordes 5
Cordes 6

19

Choeur11
Drums10
E guit 3
E guit 8
Basse 2
Cordes 5
Cordes 6

22

Choeur11

Melodie4

Drums10

E guit 3

E guit 8

Basse 2

Cordes 5

Cordes 6

25

Melodie4

Drums10

E guit 3

E guit 8

Basse 2

E piano1

Cordes 5

Cordes 6

28

Melodie4

Drums10

E guit 3

E guit 8

Basse 2

E piano1

Cordes 6

31

Melodie4

Drums10

E guit 3

E guit 8

Basse 2

E piano1

Cordes 6

Melodie4

Drums10

E guit 3

E guit 8

Basse 2

E piano1

Cordes 5

Cordes 6

Melodie4

Drums10

E guit 3

E guit 8

Basse 2

E piano1

Cordes 5

Cordes 6

40

Choeur11

Melodie4

Drums10

E guit 3

E guit 8

Basse 2

E piano1

Cordes 5

Cordes 6

43

Choeur11

Drums10

E guit 3

E guit 8

Basse 2

Cordes 5

Brass 9

Cordes 6

46

Choeur11
Melodie4
Drums10
E guit 3
E guit 8
Basse 2
Cordes 5
Brass 9
Cordes 6

3

49

Choeur11
Melodie4
Drums10
E guit 3
E guit 8
Basse 2
Cordes 5
Brass 9
Cordes 6

52

Choeur11

Melodie4

Drums10

Harpe 7

E guit 3

E guit 8

Basse 2

Cordes 5

Brass 9

Cordes 6

54

Choeur11

Melodie4

Drums10

Harpe 7

E guit 3

E guit 8

Basse 2

Cordes 5

Brass 9

Cordes 6

57

Choeur11

Melodie4

Drums10

E guit 3

E guit 8

Basse 2

Cordes 5

Brass 9

VoixOh12

Cordes 6

60

Melodie4

Drums10

E guit 3

Basse 2

Brass 9

VoixOh12

Cordes 6

Melodie4
Drums10
E guit 3
Basse 2
Brass 9
VoixOh12
Cordes 6

Melodie4
Drums10
E guit 3
Basse 2
Brass 9
VoixOh12
Cordes 6

69

Melodie4

Drums10

E guit 3

Basse 2

Brass 9

VoixOh12

Cordes 6

72

Melodie4

Drums10

E guit 3

E guit 8

Basse 2

Brass 9

VoixOh12

Cordes 6

75

78

81

84

Melodie4

Drums10

E guit 3

E guit 8

Basse 2

E piano1

Cordes 6

87

Melodie4

Drums10

E guit 3

E guit 8

Basse 2

E piano1

Cordes 6

Melodie4
Drums10
E guit 3
E guit 8
Basse 2
E piano1
Cordes 6

Melodie4
Drums10
E guit 3
E guit 8
Basse 2
E piano1
Cordes 6

Melodie4
Drums10
E guit 3
E guit 8
Basse 2
E piano1
Brass 9
Cordes 6

Melodie4
Drums10
E guit 3
E guit 8
Basse 2
E piano1
Brass 9
Cordes 6

Melodie4
Drums10
E guit 3
E guit 8
Basse 2
E piano1
Brass 9
Cordes 6

Melodie4
Drums10
E guit 3
E guit 8
Basse 2
E piano1
Brass 9
Cordes 6

108

Melodie4

Drums10

E guit 3

E guit 8

Basse 2

E piano1

Brass 9

Cordes 6

111

Melodie4

Drums10

E guit 3

E guit 8

Basse 2

E piano1

Brass 9

Cordes 6

114

Melodie4

Drums10

E guit 3

E guit 8

Basse 2

E piano1

Brass 9

Cordes 6

3

117

Melodie4

Drums10

E guit 3

E guit 8

Basse 2

E piano1

Brass 9

Cordes 6

120

Melodie4

Drums10

E guit 3

E guit 8

Basse 2

E piano1

Brass 9

Cordes 6

123

Melodie4

Drums10

E guit 3

E guit 8

Basse 2

E piano1

Brass 9

Cordes 6

126

Melodie4

Drums10

E guit 3

E guit 8

Basse 2

E piano1

Brass 9

Cordes 6

129

Melodie4

Drums10

E guit 3

E guit 8

Basse 2

E piano1

Brass 9

Cordes 6

Melodie4
Drums10
E guit 8
Basse 2
E piano1
Brass 9
Cordes 6

132

3

Melodie4
Drums10
E guit 8
Basse 2
E piano1
Brass 9
Cordes 6

135

3

138

Choeur11

Melodie4

Drums10

E guit 3

E guit 8

Basse 2

E piano1

Brass 9

Cordes 6

141

Choeur11

Melodie4

Drums10

E guit 3

E guit 8

Basse 2

E piano1

Brass 9

Cordes 6

144

Choeur11

Melodie4

Drums10

E guit 3

E guit 8

Basse 2

E piano1

Brass 9

Cordes 6

147

Choeur11

Melodie4

Drums10

E guit 3

E guit 8

Basse 2

E piano1

Brass 9

Cordes 6

150

Choeur11

Melodie4

Drums10

E guit 3

E guit 8

Basse 2

E piano1

Brass 9

Cordes 6

152

Choeur11

Melodie4

Drums10

E guit 3

E guit 8

Basse 2

E piano1

Brass 9

Cordes 6

Claude Francois - Magnolias

Choeur11

♩ = 136,011246

9

13

3

19

23

19

45

3

51

55

80

139

145

150

Melodie4

Claude Francois - Magnolias

♩ = 136,011246
13

18
4

26

30

34

38

40
4

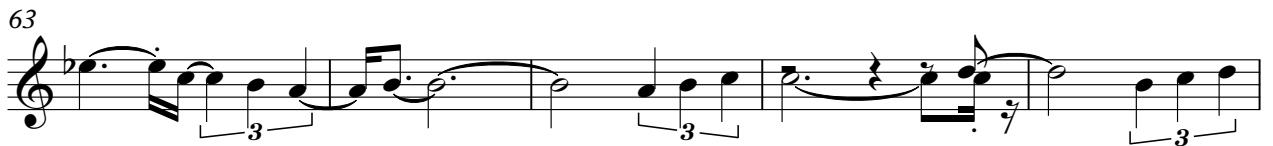

96

101

106

111

116

119

123

126

130

135

140

143

147

150

152

Drums10

Claude Francois - Magnolias

♩ = 136,011246

V.S.

Drums10

24

26

28

30

32

34

36

38

40

42

44

46

48

50

52

54

56

58

60

62

V.S.

Drums10

64

67

69

71

74

77

79

81

83

85

87

89

91

93

95

97

99

101

103

105

V.S.

107

109

111

113

115

117

119

121

123

125

127

129

131

133

135

137

139

141

143

145

V.S.

147

149

151

153

♩ = 136,011246

7

7

6

9

6

3

6

3

3

11

41

6

54

6

100

E guit 3

Claude Francois - Magnolias

♩ = 136, 011246

4

6

9

12

14

16

18

20

22

V.S.

24

26

28

30

32

34

36

38

40

42

E guit 3

3

44

46

48

50

52

54

56

58

60

62

V.S.

64

66

68

70

72

82

84

86

88

90

140 7

142

144

146

148

150

152

♩ = 136,011246

9

14

18

23

27

30

33

36

39

42

46

50

55 **16**

74

77

80

83

86

89

92

95

98

101

104

107

110

113

116

119

122

125

128

131

134

137

140

143

146

149

152

♩ = 136,011246

5

11

15

19

23

27

31

35

39

43

87

91

95

99

103

107

111

115

119

122

V.S.

125

128

131

134

137

140

143

146

149

152

Claude Francois - Magnolias

E piano 1

♩ = 136, 011246

25

25

28

31

34

38

41

39

39

82

85

88

92

96

100

105

3

109

114

3

118

123

3

127

131

134

137

140

144

148

151

♩ = 136,011246

5 6

17

25

8

40

48

54

97

♩ = 136, 011246

42

46

51

55

60

65

70

76

79

17

98

104

109

114

120

125

130

134

140

145

150

♩ = 136,011246

57

64

71

81

Claude Francois - Magnolias

Cordes 6

♩ = 136,011246

17

23

30

36

42

47

53

57

61

64

3

6

6

3

3

3

V.S.

2

66

Cordes 6

70

72

74

77

80

83

89

95

103

112

116

119

122

125

128

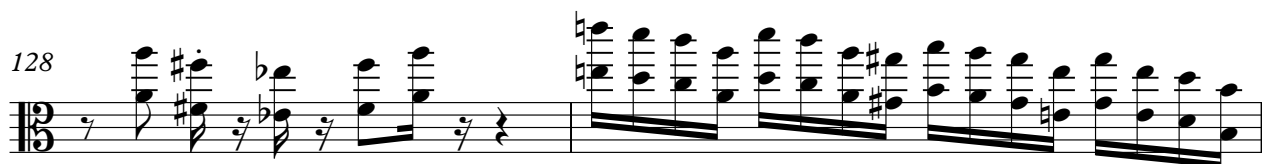

130

133

136

139

142

145

148

151

153

