

Claude Francois - Y`A Le Printemps Qui Chante

♩ = 90,000092

**** DRUMS ****

**** 3 ****

**** 9 ****

♩ = 90,000092

**** 4 ****

**** 2 ****

5

**** DRUMS ****

**** 1 ****

**** 9 ****

**** 4 ****

**** 2 ****

8

** DRUMS **

** 3 **

** 1 **

** 9 **

** 4 **

** 2 **

11

** DRUMS **

** 3 **

** 1 **

** 9 **

** 4 **

** 2 **

13

** DRUMS **

** 3 **

** 1 **

** 9 **

** 4 **

** 2 **

15

** DRUMS **

** 3 **

** 1 **

** 9 **

** 4 **

** 2 **

17

** 5 **

** DRUMS **

** 3 **

** 1 **

** 9 **

** 4 **

** 6 **

19

** 5 **

** DRUMS **

** 3 **

** 1 **

** 9 **

** 4 **

** 6 **

21

** 5 **

** DRUMS **

** 3 **

** 1 **

** 9 **

** 4 **

** 6 **

23

** 5 **

** DRUMS **

** 3 **

** 1 **

** 9 **

** 4 **

** 6 **

25

** 5 **

** DRUMS **

** 3 **

** 1 **

** 9 **

** 4 **

** 6 **

27

** 5 **

** DRUMS **

** 3 **

** 1 **

** 9 **

** 4 **

** 6 **

29

** 5 **

** DRUMS **

** 3 **

** 1 **

** 9 **

** 4 **

** 6 **

31

** 5 **

** DRUMS **

** 3 **

** 1 **

** 9 **

** 4 **

** 6 **

33

** 5 **

** DRUMS **

** 3 **

** 1 **

** 9 **

** 4 **

** 6 **

35

** DRUMS **

** 1 **

** 9 **

** 4 **

** 2 **

38

** DRUMS **

** 3 **

** 1 **

** 9 **

** 4 **

** 2 **

41

** DRUMS **

** 3 **

** 1 **

** 9 **

** 4 **

** 2 **

43

** DRUMS **

** 3 **

** 1 **

** 9 **

** 4 **

** 2 **

45

** DRUMS **

** 3 **

** 1 **

** 9 **

** 4 **

** 2 **

47

** 5 **

** DRUMS **

** 3 **

** 1 **

** 9 **

** 4 **

** 6 **

49

** 5 **

** DRUMS **

** 3 **

** 1 **

** 9 **

** 4 **

** 6 **

51

** 5 **

** DRUMS **

** 3 **

** 1 **

** 9 **

** 4 **

** 6 **

53

** 5 **

** DRUMS **

** 3 **

** 1 **

** 9 **

** 4 **

** 6 **

55

** 5 **

** DRUMS **

** 3 **

** 1 **

** 9 **

** 4 **

** 6 **

57

** 5 **

** DRUMS **

** 3 **

** 1 **

** 9 **

** 4 **

** 6 **

59

** 5 **

** DRUMS **

** 3 **

** 1 **

** 9 **

** 4 **

** 6 **

61

** 5 **

** DRUMS **

** 3 **

** 1 **

** 9 **

** 4 **

** 6 **

63

** 5 **

** DRUMS **

** 3 **

** 1 **

** 9 **

** 4 **

** 6 **

65

** 5 **

** DRUMS **

** 3 **

** 1 **

** 9 **

** 4 **

** 6 **

67

** 5 **

** DRUMS **

** 3 **

** 1 **

** 9 **

** 4 **

** 6 **

69

** 5 **

** DRUMS **

** 3 **

** 1 **

** 9 **

** 4 **

** 6 **

71

** 5 **

** DRUMS **

** 3 **

** 1 **

** 9 **

** 4 **

** 6 **

73

** 5 **

** DRUMS **

** 3 **

** 1 **

** 9 **

** 4 **

** 6 **

♩ = 90,000092

17

21

28

35

13

51

58

65

69

** DRUMS **

Claude Francois - Y`A Le Printemps Qui Chante

♩ = 90,000092

6

11

16

20

24

28

32

36

41

V.S.

46

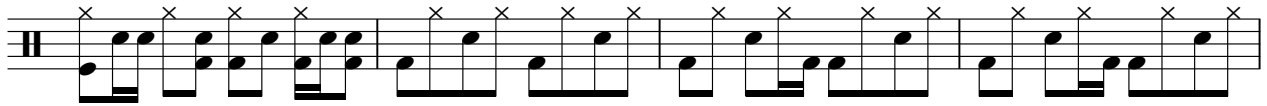

50

54

58

62

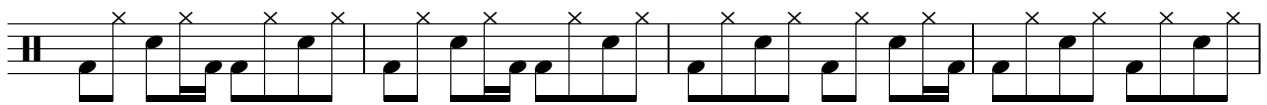

66

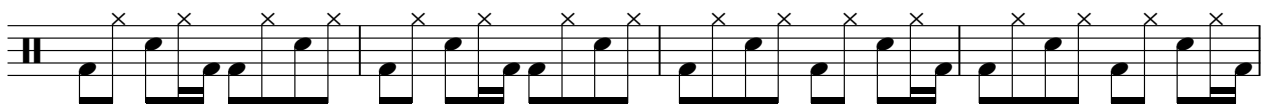

70

72

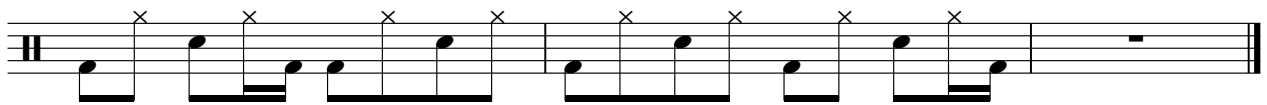

♩ = 90,000092

32

34

39

46

49

51

53

55

57

59

61

63

65

67

69

71

73

Claude Francois - Y`A Le Printemps Qui Chante

♩ = 90,000092

4

8

12

17

21

25

29

33

37

41

$\text{♩} = 90,000092$

7

12

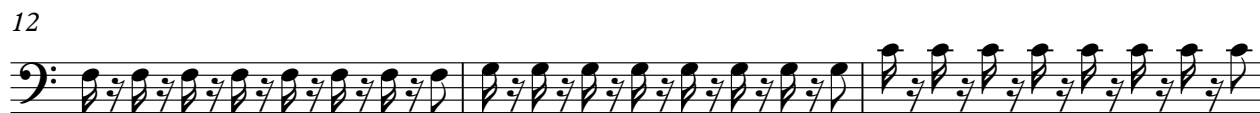

15

17

19

21

23

25

27

29

31

33

37

42

45

47

49

51

53

55

57

59

61

63

65

67

69

71

73

Claude Francois - Y`A Le Printemps Qui Chante

♩ = 90,000092

8

15

19

22

24

27

30

33

38

V.S.

♩ = 90,000092

17

21

28

35

13

51

58

65

69

♩ = 90,000092

6

11

13

15 18

36

41

43

45 28
