

Claude Michel Kar Par R - Mal D`Amour

0.0*							
1.1.00							
CYRILL	NUMBER	CREATOR	VERSION	FILENAME	FILETYPE	CHORDS	VALUE
							CHORUS VALUE

♩ = 88,000023

Alto Saxophone

Percussion

5-string Fretless Electric Bass

Synth Voice

♩ = 88,000023

Orchestra Hit

Viola

Viola

Solo

Solo

4

Alto Sax.

Perc.

E. Bass

Syn. Voice

Orch. Hit

Vla.

Vla.

Solo

Solo

6

Alto Sax.

Perc.

E. Bass

Syn. Voice

Orch. Hit

Vla.

Vla.

Solo

Solo

3

8

Alto Sax.

Perc.

E. Bass

Syn. Voice

Orch. Hit

Vla.

Vla.

Solo

Solo

10 $\text{♩} = 94,999992$

Alto Sax.

Perc.

E. Bass

Syn. Voice

$\text{♩} = 94,999992$

Orch. Hit

Vla.

Vla.

Solo

Solo

13

Alto Sax.

Perc.

E. Bass

Syn. Voice

Orch. Hit

Vln.

Vln.

Solo

Solo

16

Alto Sax.

Perc.

E. Bass

Syn. Voice

Orch. Hit

Vla.

Vla.

Solo

Solo

19

Alto Sax.

Perc.

E. Bass

Syn. Voice

Orch. Hit

Vla.

Vla.

Solo

Solo

22

Alto Sax.

Perc.

E. Bass

Syn. Voice

Orch. Hit

Vla.

Vla.

Solo

Solo

25

Alto Sax.

Perc.

E. Bass

Syn. Voice

Orch. Hit

Vla.

Vla.

Solo

Solo

28

Perc.

E. Bass

Syn. Voice

Vla.

Vla.

Solo

Solo

31 ♩ = 88,000023

Alto Sax.

Perc.

E. Bass

Syn. Voice

♩ = 88,000023

Orch. Hit

Vla.

Vla.

Solo

Solo

33

Alto Sax.

Perc.

E. Bass

Syn. Voice

Orch. Hit

Vla.

Vla.

Solo

Solo

3

35

37

39 ♩ = 100,000000

Alto Sax.

Perc.

E. Bass

Syn. Voice

♩ = 100,000000

Orch. Hit

Vla.

Vla.

Solo

Solo

42

Alto Sax.

Perc.

E. Bass

Syn. Voice

Orch. Hit

Vla.

Vla.

Solo

Solo

Detailed description of the musical score: The score is for measures 42, 43, and 44. The Alto Saxophone part has rests in measures 42 and 43, followed by a quarter note G4 and a quarter note A4 in measure 44. The Percussion part features a consistent rhythmic pattern of eighth notes with 'x' marks above them, indicating cymbal hits. The Electric Bass part plays a steady eighth-note line. The Synthesizer Voice part has rests in measures 42 and 43, followed by a quarter note G4 and a quarter note F4 in measure 44. The Orchestrated Hit part has rests in measures 42 and 43, followed by a quarter note G4 and a quarter note A4 in measure 44. The Violin part has a whole note chord of G4 and A4 in measure 42, which is sustained through measures 43 and 44. The Viola part has a whole note chord of G4 and A4 in measure 42, which is sustained through measures 43 and 44. The Solo Trumpet part plays a rhythmic eighth-note pattern with a melodic line. The Solo Saxophone part plays a melodic line with eighth notes and rests.

45

Alto Sax.

Perc.

E. Bass

Syn. Voice

Orch. Hit

Vla.

Vla.

Solo

Solo

48

Alto Sax.

Perc.

E. Bass

Syn. Voice

Orch. Hit

Vla.

Vla.

Solo

Solo

51

Perc.

E. Bass

Syn. Voice

Vla.

Vla.

Solo

Solo

54

Alto Sax.

Perc.

E. Bass

Syn. Voice

Orch. Hit

Vla.

Vla.

Solo

Solo

57

60

Alto Sax.

Perc.

E. Bass

Syn. Voice

Orch. Hit

Vla.

Vla.

Solo

Solo

63

Alto Sax.

Perc.

E. Bass

Syn. Voice

Orch. Hit

Vla.

Vla.

Solo

Solo

66

Alto Sax.

Perc.

E. Bass

Syn. Voice

Orch. Hit

Vla.

Vla.

Solo

Solo

3

69

Alto Sax.

Perc.

E. Bass

Syn. Voice

Orch. Hit

Vla.

Vla.

Solo

Solo

72

75 $\text{♩} = 89,999954$

Alto Sax.

Perc.

E. Bass

Syn. Voice

Orch. Hit $\text{♩} = 89,999954$

Vla.

Vla.

Solo

Solo

79

Solo

Solo

82 $\text{♩} = 90,999954 \text{ ♩} = 91,099985 \text{ ♩} = 93,999985$

Vla.

Solo

Solo

84 ♩ = 94,999992 ♩ = 96,000006,9999954 ♩ = 97,999889999993900,000001,000002,000003,000004,000005,999996,999999

Alto Sax. Musical staff for Alto Saxophone, showing a few notes in the second measure.

Perc. Musical staff for Percussion, showing rhythmic marks (x) and notes in the second measure.

E. Bass Musical staff for Electric Bass, showing notes in the second measure.

Syn. Voice Musical staff for Synthesizer Voice, showing notes in the second measure.

♩ = 94,999992 ♩ = 96,000006,9999954 ♩ = 97,999889999993900,000001,000002,000003,000004,000005,999996,999999

Orch. Hit Musical staff for Orchestral Hit, showing notes in the second measure.

Vla. Musical staff for Viola, showing a long sustained note with a slur across the first and second measures.

Vla. Musical staff for Viola, showing notes in the second measure.

Solo Musical staff for Solo, showing a complex melodic line with many notes.

Solo Musical staff for Solo, showing a melodic line with a long slur.

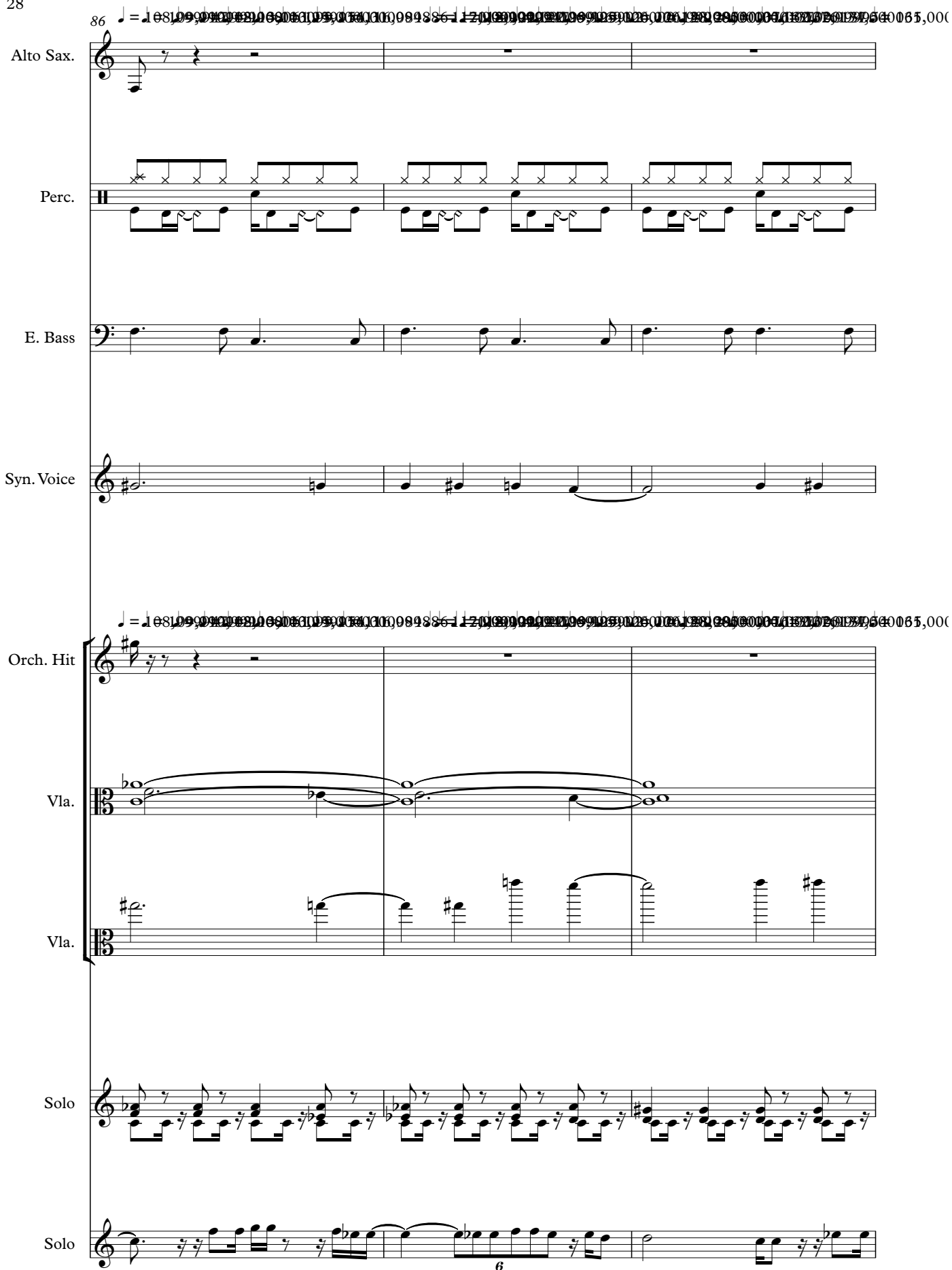
86 

- Syn. Voice:** A vocal line with notes: G4, F4, E4, D4, C4, B3, A3, G3.
- Vla. (Viola):** A supporting line with chords and some melodic fragments.
- Solo (Upper):** A complex melodic line with many grace notes and slurs.

89

Alto Sax.

Perc.

E. Bass

Syn. Voice

Orch. Hit

Vla.

Vla.

Solo

Solo

92 ♩ = 102,000053

Alto Sax. 

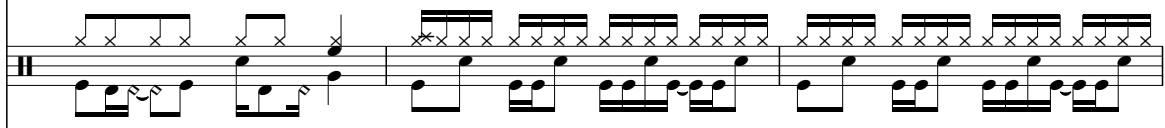
Perc. 

E. Bass 

Syn. Voice 

♩ = 102,000053

Orch. Hit 

Vla. 

Vla. 

Solo 

Solo 

Solo 

95

Alto Sax. Perc. E. Bass Orch. Hit Vla. Vla. Solo Solo Solo

98

Alto Sax. Perc. E. Bass Orch. Hit Vla. Vla. Solo Solo Solo

101

Alto Sax.

Perc.

E. Bass

Orch. Hit

Vla.

Vla.

Solo

Solo

Solo

104

Alto Sax.

Perc.

E. Bass

Orch. Hit

Vla.

Vla.

Solo

Solo

Solo

107

Alto Sax. 

Perc. 

E. Bass 

Orch. Hit 

Vla. 

Vla. 

Solo 

Solo 

Solo 

Claude Michel Kar Par R - Mal D`Amour

Alto Saxophone

♩ = 88,000023

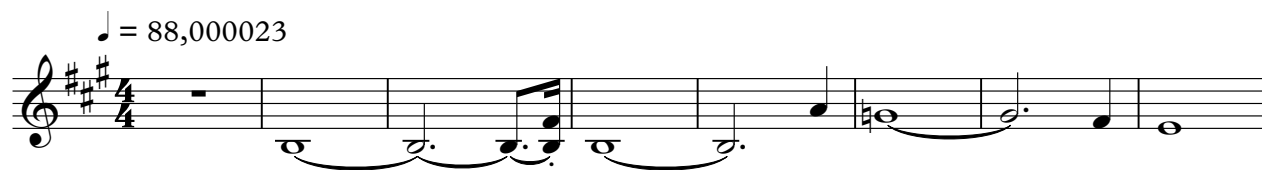

9 ♩ = 94,999992

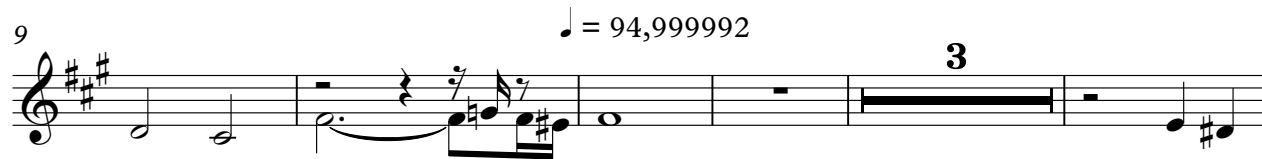

17

27

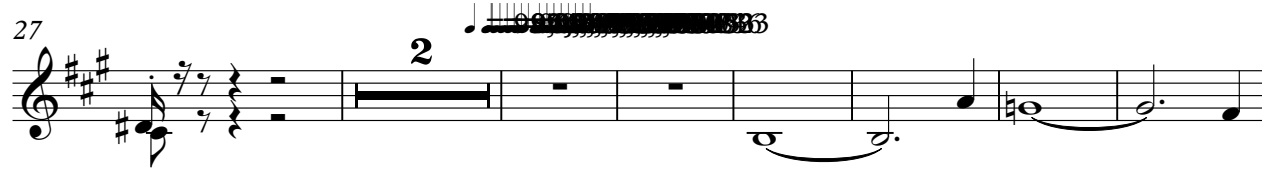

36 ♩ = 100,000000

45

55

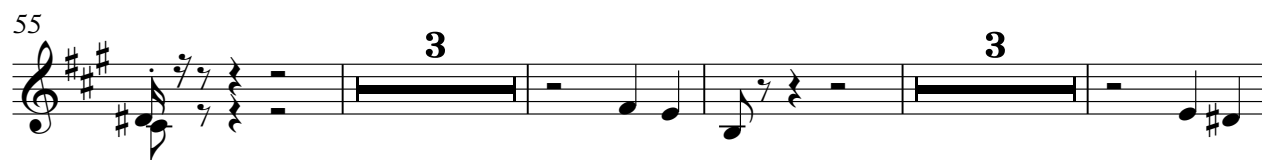

65

74 ♩ = 89,999954

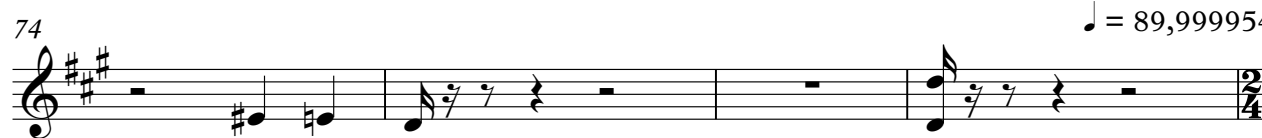

78 ♩ = 96,99999953, 90,99999995, 97,999999

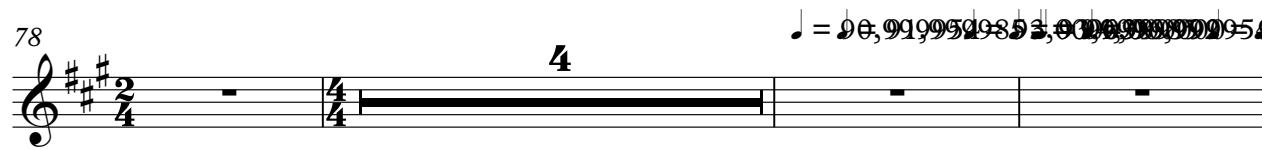

Alto Saxophone

85  0053

93 

97 

101 

105 

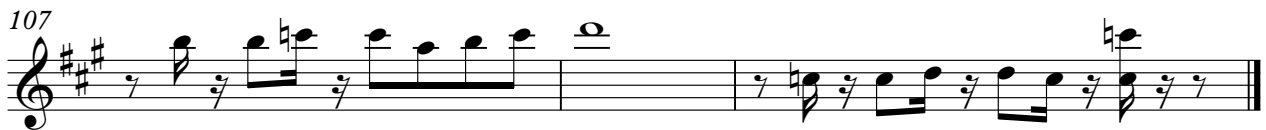
107 

Claude Michel Kar Par R - Mal D`Amour

Percussion

♩ = 88,000023

8 ♩ = 94,999992

13

16

19

22

25

28 ♩ = 98,999999

31 ♩ = 88,000023

37 ♩ = 100,000000

V.S.

Percussion

103

105

107

5-string Fretless Electric Bass

Claude Michel Kar Par R - Mal D`Amour

♩ = 88,000023

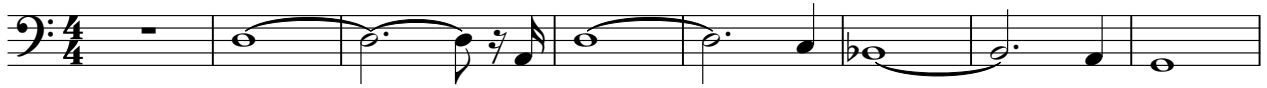

9

♩ = 94,999992

15

20

25

30

37

♩ = 100,000000

43

48

53

V.S.

58

63

68

73

♩ = 89,999954

79

♩ = 90,999954

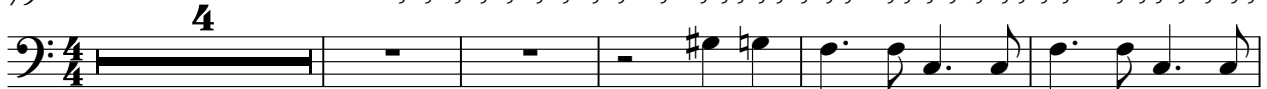

88

93

97

101

105

108

Synth Voice

Claude Michel Kar Par R - Mal D`Amour

♩ = 88,000023

10 ♩ = 94,999992

21 ♩ = 100,000000

30

39 ♩ = 100,000000

50

60

70 ♩ = 89,999954

83 ♩ = 90,999999

89 ♩ = 89,999954

2

Orchestra Hit

53

85

93

97

101

105

107

Claude Michel Kar Par R - Mal D`Amour

Viola

♩ = 88,000023

10 ♩ = 94,999992

18

26

34

♩ = 100,000000

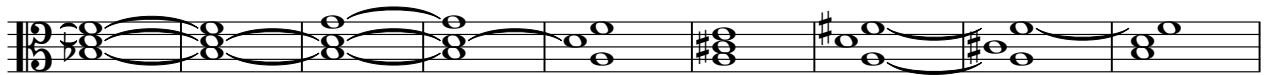

43

51

59

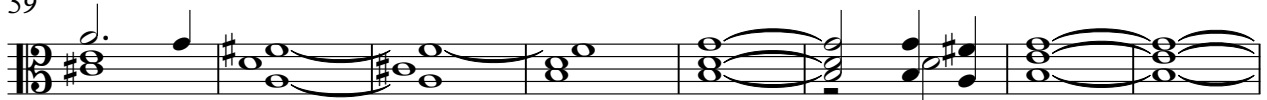

67

73

♩ = 89,999954

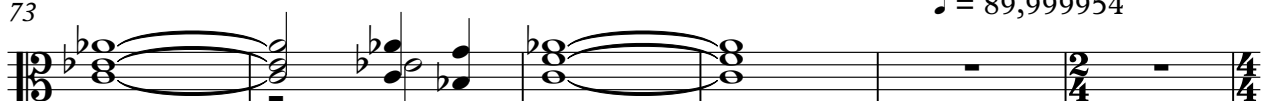

2

Viola

79

87

95

95

103

Claude Michel Kar Par R - Mal D`Amour

Viola

V.S.

2

71 *Viola*

77 $\text{♩} = 89,999954$

$\text{♩} = 183,999969$
 $\text{♩} = 162,000168$

87 $\text{♩} = 172,000000$ $\text{♩} = 163,000076$ $\text{♩} = 159,000214$ $\text{♩} = 154,999968$ $\text{♩} = 156,999832$

94

97

101

105

107

Claude Michel Kar Par R - Mal D`Amour

Solo

♩ = 88,000023

3

4

5

7

9

11

15

18

20

V.S.

23

26

28

30

♩ = 08,090000195,51,0000000025,003,0000000030,05,000,000,000023

32

33

35

37

♩ = 100,000000

40

43

46

48

51

54

56

58

61

64

66

68

V.S.

70

73

75

♩ = 89,999954

79

82

83

♩ = 90,999954 ♩ = 91,999955 ♩ = 93,000038 ♩ = 93,999985

84

♩ = 94,999992 ♩ = 96,0000954 ♩ = 97,98,999955 ♩ = 100,000000 ♩ = 101,000000 ♩ = 102,000000 ♩ = 103,000000 ♩ = 104,000000 ♩ = 105,000000

86

♩ = 108,000000 ♩ = 109,000000 ♩ = 110,000000 ♩ = 111,000000 ♩ = 112,000000 ♩ = 113,000000 ♩ = 114,000000 ♩ = 115,000000 ♩ = 116,000000 ♩ = 117,000000 ♩ = 118,000000 ♩ = 119,000000 ♩ = 120,000000

89

♩ = 136,000000

92

♩ = 102,000053

95

98

101

104

107

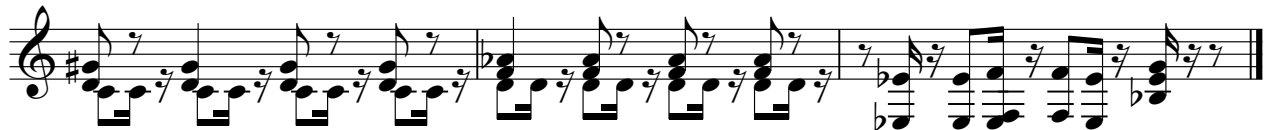

Claude Michel Kar Par R - Mal D`Amour

Solo

♩ = 88,000023 ♩ = 94,999992 ~~♩ = 90,999992~~

10 19 8

39 ♩ = 100,000000 ♩ = 89,999954 ~~♩ = 90,999992~~

38 4 4

~~♩ = 90,999992~~

86

94

97

101

105

107

Claude Michel Kar Par R - Mal D`Amour

Solo

♩ = 88,000023

3

7

♩ = 94,999992

6 3 3

12

3 3 3 3 2

17

20

24

2 3 3

29

34

3

38

♩ = 100,000000

41

3 2

45 2

50

54

58 2

63

67 2

72

76 ♩ = 89,999954

81 ♩ = 90,999954 9893,00004999996999999999

85 ♩ = 90,999954 9893,00004999996999999999

