

Claude Michel Schonberg - Le Premier Pas 3

♩ = 72,000031

PIANO

LEAD

VIOLONS 1

VIOLONS 2

♩ = 72,000031

4

PIANO

BASS GTR

LEAD

7

PIANO

BASS GTR

LEAD

10

PIANO

BASS GTR

LEAD

12

PIANO

BASS GTR

LEAD

14

PIANO

BASS GTR

LEAD

16

PIANO

BASS GTR

LEAD

18

PIANO

BASS GTR

LEAD

20

DRUMS

PIANO

BASS GTR

LEAD

VIOLONS 1

23

DRUMS

PIANO

BASS GTR

LEAD

VIOLONS 1

26

DRUMS

PIANO

BASS GTR

LEAD

VIOLONS 1

28

FLUTE

CLARINET

DRUMS

PIANO

BASS GTR

LEAD

VIOLONS 1

VIOLONS 2

30

FLUTE

CLARINET

DRUMS

PIANO

BASS GTR

LEAD

VIOLONS 1

VIOLONS 2

32

FLUTE

CLARINET

DRUMS

PIANO

BASS GTR

LEAD

VIOLONS 1

VIOLONS 2

34

DRUMS

PIANO

BASS GTR

LEAD

VIOLONS 1

VIOLONS 2

36

DRUMS

PIANO

BASS GTR

LEAD

VIOLONS 1

VIOLONS 2

37

DRUMS

PIANO

BASS GTR

LEAD

VIOLONS 1

VIOLONS 2

3

3

||

38

DRUMS

PIANO

BASS GTR

LEAD

VIOLONS 1

VIOLONS 2

3

3

40

DRUMS

PIANO

BASS GTR

LEAD

VIOLONS 1

VIOLONS 2

42

DRUMS

PIANO

BASS GTR

LEAD

44

DRUMS

PIANO

BASS GTR

LEAD

46

49

51

DRUMS

PIANO

BASS GTR

VIOLONS 1

VIOLONS 2

56

DRUMS

PIANO

BASS GTR

VIOLONS 1

VIOLONS 2

58

DRUMS

PIANO

BASS GTR

VIOLONS 1

VIOLONS 2

60

DRUMS

PIANO

BASS GTR

VIOLONS 1

VIOLONS 2

62

DRUMS

PIANO

BASS GTR

VIOLONS 1

VIOLONS 2

Detailed description of the musical score: The score is divided into three systems, each starting with a double bar line. The first system (measures 58-59) features a drum part with a consistent pattern of eighth notes and x's, a piano part with a melodic line in the treble clef and a bass line in the bass clef, a bass guitar part with a single note, and two violin parts with melodic lines. The second system (measures 60-61) shows a change in the drum pattern and piano accompaniment, with the bass guitar and violins playing sustained notes. The third system (measures 62-63) returns to a similar drum and piano pattern as the first system, with the bass guitar and violins playing sustained notes. The time signature is 12/8 throughout.

63

DRUMS

PIANO

BASS GTR

VIOLONS 1

VIOLONS 2

65

DRUMS

PIANO

BASS GTR

VIOLONS 1

VIOLONS 2

67

DRUMS

PIANO

BASS GTR

Bass guitar notation for measures 67-69. The bass clef staff shows a single eighth note in the first measure followed by a whole rest.

VIOLONS 1

Violin 1 notation for measures 67-69. The treble clef staff shows a melodic line with a triplet in the final measure.

VIOLONS 2

Violin 2 notation for measures 67-69. The treble clef staff shows a melodic line with a triplet in the final measure.

FLUTE

Claude Michel Schonberg - Le Premier Pas 3

$\text{♩} = 72,000031$

4 3 11

21

3 2

30

34

9 3 2

51

5 3

61

5 2

CLARINET

Claude Michel Schonberg - Le Premier Pas 3

♩ = 72,000031

4 3 11

21

3 2

30

34

9 3 2

51

5 3

61

5 2

Claude Michel Schonberg - Le Premier Pas 3

DRUMS

♩ = 72,000031

4 3 10

20

23

26

28

31

33

35

37

40

V.S.

42

48

51

56

58

60

63

65

67

PIANO

Claude Michel Schonberg - Le Premier Pas 3

♩ = 72,000031

2

5

8

11

13

15

17

19

V.S.

22

24

27

29

31

33

36

38

40

43

46

49

52

56

59

62

V.S.

4

PIANO

64

66

BASS GTR

Claude Michel Schonberg - Le Premier Pas 3

♩ = 72,000031

3

9

14

18

24

29

33

37

42

48

V.S.

2

BASS GTR

56

62

65

Claude Michel Schonberg - Le Premier Pas 3

LEAD

♩ = 72,000031

2

6

10

13

16

18

20

23

26

V.S.

VIOLONS 1

Claude Michel Schonberg - Le Premier Pas 3

♩ = 72,000031

4 3 10

20

26

30

35

37

40

## VIOLONS 1

47

53

58

62

65

VIOLONS 2

Claude Michel Schonberg - Le Premier Pas 3

♩ = 72,000031

4 3 11

21 3 2

30

35 3

37 3

40

43 3

50

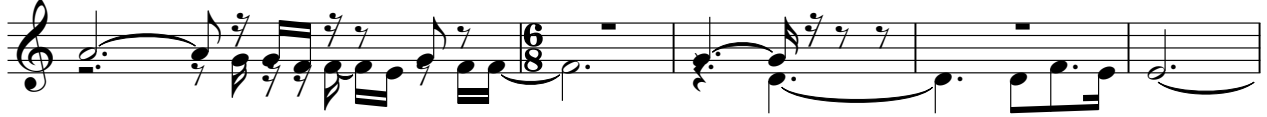

55

59

62

65

