

Claude Michel Schonberg - Les Miserables From Les M

♩ = 96,000000

2

FLUTE

CLARINET

BASSOON

FR.HORN

TROMBONE

TUBA

DRUMS

GLOCKENSPL

STRINGS

TREMOLOSTR

VIOLA

CELLO

A.PIANO 1

3

FLUTE

CLARINET

BASSOON

FR.HORN

TROMBONE

TUBA

DRUMS

GLOCKENSPL

STRINGS

TREMOLOSTR

VIOLA

CELLO

A.PIANO 1

This musical score page, numbered 3, contains the following parts and their musical content:

- FLUTE**: Treble clef, key signature of one sharp (F#). A triplet of eighth notes is marked with a '3' above the staff.
- CLARINET**: Treble clef, key signature of one sharp (F#). Mirrors the flute's melody.
- BASSOON**: Bass clef, key signature of one sharp (F#). Plays a whole note chord.
- FR.HORN**: Treble clef, key signature of one sharp (F#). Plays a whole note chord.
- TROMBONE**: Bass clef, key signature of one sharp (F#). Plays a whole note chord.
- TUBA**: Bass clef, key signature of one sharp (F#). Plays a whole note chord.
- DRUMS**: Drum set notation with a continuous eighth-note pattern. A '6' is written below the staff.
- GLOCKENSPL**: Treble clef, key signature of one sharp (F#). Plays a whole note chord.
- STRINGS**: Treble clef, key signature of one sharp (F#). Plays a melodic line with a triplet of eighth notes.
- TREMOLOSTR**: Bass clef, key signature of one sharp (F#). Plays a sustained whole note chord.
- VIOLA**: Bass clef, key signature of one sharp (F#). Plays a melodic line with a triplet of eighth notes.
- CELLO**: Bass clef, key signature of one sharp (F#). Plays a sustained whole note chord.
- A.PIANO 1**: Treble clef, key signature of one sharp (F#). Plays a melodic line with a triplet of eighth notes.

4

FLUTE

CLARINET

BASSOON

FR.HORN

TROMBONE

TUBA

DRUMS

GLOCKENSPL

STRINGS

TREMOLOSTR

VIOLA

CELLO

A.PIANO 1

5

FLUTE

CLARINET

BASSOON

FR.HORN

TROMBONE

TUBA

DRUMS

GLOCKENSPL

STRINGS

TREMOLOSTR

VIOLA

CELLO

A.PIANO 1

- FLUTE
- CLARINET
- BASSOON
- FR.HORN
- TROMBONE
- TUBA
- DRUMS
- GLOCKENSPL
- STRINGS
- TREMOLOSTR
- VIOLA
- CELLO
- A.PIANO 1

8  $\text{♩} = 210,003143$

FLUTE

OBOE

CLARINET

BASSOON

FR.HORN

TRUMPET

TROMBONE

TUBA

DRUMS

GLOCKENSPL

STRINGS

TREMOLOSTR

VIOLA

CELLO

A.PIANO 1

9

FLUTE

OBOE

CLARINET

BASSOON

FR.HORN

TRUMPET

TROMBONE

TUBA

DRUMS

GLOCKENSPL

STRINGS

TREMOLOSTR

VIOLA

CELLO

A.PIANO 1

11

FLUTE

OBOE

CLARINET

BASSOON

TRUMPET

TROMBONE

TUBA

DRUMS

TREMOLOSTR

VIOLA

CELLO

A.PIANO 1

- FLUTE**: Treble clef, 6/4 time. Measures 14-16.
- OBOE**: Treble clef, 6/4 time. Measures 14-16.
- CLARINET**: Treble clef, 6/4 time. Measures 14-16.
- BASSOON**: Bass clef, 6/4 time. Measures 14-16.
- TRUMPET**: Treble clef, 6/4 time. Measures 14-16.
- TROMBONE**: Bass clef, 6/4 time. Measures 14-16.
- TUBA**: Bass clef, 6/4 time. Measures 14-16.
- DRUMS**: Drum clef, 6/4 time. Measures 14-16.
- STRINGS**: Treble clef, 6/4 time. Measures 14-16.
- TREMOLOSTR**: Treble clef, 6/4 time. Measures 14-16.
- VIOLA**: Treble clef, 6/4 time. Measures 14-16.
- CELLO**: Bass clef, 6/4 time. Measures 14-16.
- A.PIANO 1**: Treble clef, 6/4 time. Measures 14-16.

16

CLARINET

BASSOON

GLOCKENSPL

STRINGS

TREMOLOSTR

VIOLA

CELLO

A.PIANO 1

18

CLARINET

BASSOON

TRUMPET

GLOCKENSPL

STRINGS

TREMOLOSTR

VIOLA

CELLO

A.PIANO 1

20

FLUTE

OBOE

CLARINET

BASSOON

FR.HORN

TRUMPET

GLOCKENSPL

STRINGS

TREMOLOSTR

VIOLA

CELLO

A.PIANO 1

21

FLUTE

OBOE

CLARINET

BASSOON

FR.HORN

TRUMPET

GLOCKENSPL

STRINGS

TREMOLOSTR

VIOLA

CELLO

A.PIANO 1

22

FLUTE

OBOE

CLARINET

BASSOON

TRUMPET

GLOCKENSPL

STRINGS

TREMOLOSTR

VIOLA

CELLO

A.PIANO 1

23

CLARINET

BASSOON

FR.HORN

TRUMPET

TROMBONE

TUBA

DRUMS

GLOCKENSPL

STRINGS

TREMOLOSTR

VIOLA

CELLO

A.PIANO 1

25

FLUTE

CLARINET

BASSOON

TRUMPET

TROMBONE

TUBA

DRUMS

GLOCKENSPL

VIOLA

CELLO

A.PIANO 1

26

FLUTE

CLARINET

TROMBONE

TUBA

DRUMS

STRINGS

TREMOLOSTR

VIOLA

CELLO

A.PIANO 1

28

FLUTE

CLARINET

DRUMS

STRINGS

TREMOLOSTR

VIOLA

CELLO

A.PIANO 1

29

FLUTE

OBOE

CLARINET

BASSOON

TRUMPET

TROMBONE

TUBA

DRUMS

GLOCKENSPL

STRINGS

TREMOLOSTR

VIOLA

CELLO

A.PIANO 1

30

FLUTE

OBOE

CLARINET

BASSOON

TRUMPET

TROMBONE

TUBA

DRUMS

GLOCKENSPL

STRINGS

TREMOLOSTR

VIOLA

CELLO

A.PIANO 1

31

FLUTE

OBOE

CLARINET

BASSOON

TRUMPET

TROMBONE

TUBA

DRUMS

GLOCKENSPL

STRINGS

TREMOLOSTR

VIOLA

CELLO

A.PIANO 1

32

FLUTE

OBOE

CLARINET

BASSOON

FR.HORN

TROMBONE

TUBA

DRUMS

STRINGS

TREMOLOSTR

VIOLA

CELLO

A.PIANO 1

34

FLUTE

OBOE

CLARINET

BASSOON

FR.HORN

TROMBONE

TUBA

DRUMS

STRINGS

TREMOLOSTR

VIOLA

CELLO

A.PIANO 1

35

FLUTE

OBOE

CLARINET

BASSOON

FR.HORN

TRUMPET

TROMBONE

TUBA

DRUMS

GLOCKENSPL

STRINGS

TREMOLOSTR

VIOLA

CELLO

A.PIANO 1

71707000657094391006080574325000000147148100000725196500939

38

FLUTE

OBOE

CLARINET

BASSOON

FR.HORN

TRUMPET

TROMBONE

TUBA

DRUMS

GLOCKENSPL

STRINGS

TREMOLOSTR

VIOLA

CELLO

A.PIANO 1

39

FLUTE

OBOE

CLARINET

BASSOON

TRUMPET

TROMBONE

TUBA

DRUMS

GLOCKENSPL

STRINGS

TREMOLOSTR

VIOLA

CELLO

A.PIANO 1

41

OBOE

CLARINET

BASSOON

TROMBONE

TUBA

DRUMS

GLOCKENSPL

STRINGS

TREMOLOSTR

VIOLA

CELLO

A.PIANO 1

44

OBOE

CLARINET

BASSOON

TROMBONE

TUBA

DRUMS

GLOCKENSPL

STRINGS

TREMOLOSTR

VIOLA

CELLO

A.PIANO 1

46

FLUTE

CLARINET

BASSOON

TUBA

DRUMS

GLOCKENSPL

STRINGS

TREMOLOSTR

VIOLA

CELLO

A.PIANO 1

49

FLUTE

CLARINET

BASSOON

TUBA

DRUMS

GLOCKENSPL

STRINGS

TREMOLOSTR

VIOLA

CELLO

A.PIANO 1

51

FLUTE

CLARINET

BASSOON

TUBA

DRUMS

GLOCKENSPL

STRINGS

TREMOLOSTR

VIOLA

CELLO

53

OBOE

CLARINET

BASSOON

TROMBONE

TUBA

DRUMS

GLOCKENSPL

STRINGS

TREMOLOSTR

VIOLA

CELLO

55

OBOE

CLARINET

BASSOON

TROMBONE

TUBA

DRUMS

GLOCKENSPL

STRINGS

TREMOLOSTR

VIOLA

CELLO

57

OBOE

CLARINET

BASSOON

TROMBONE

TUBA

DRUMS

GLOCKENSPL

STRINGS

TREMOLOSTR

VIOLA

CELLO

59

OBOE

CLARINET

BASSOON

TROMBONE

TUBA

DRUMS

GLOCKENSPL

STRINGS

TREMOLOSTR

VIOLA

CELLO

61

OBOE

BASSOON

FR. HORN

TUBA

DRUMS

GLOCKENSPL

STRINGS

TREMOLOSTR

VIOLA

CELLO

64

OBOE

BASSOON

FR.HORN

TUBA

DRUMS

GLOCKENSPL

STRINGS

TREMOLOSTR

VIOLA

CELLO

67

BASSOON

FR.HORN

TROMBONE

TUBA

DRUMS

STRINGS

TREMOLOSTR

VIOLA

CELLO

70

FLUTE

OBOE

CLARINET

BASSOON

FR.HORN

TRUMPET

TROMBONE

TUBA

DRUMS

STRINGS

TREMOLOSTR

VIOLA

CELLO

72

FLUTE

OBOE

CLARINET

BASSOON

TRUMPET

TROMBONE

TUBA

DRUMS

GLOCKENSPL

STRINGS

TREMOLOSTR

VIOLA

CELLO

74

FLUTE

OBOE

CLARINET

BASSOON

TRUMPET

TROMBONE

TUBA

DRUMS

GLOCKENSPL

STRINGS

TREMOLOSTR

VIOLA

CELLO

77

FLUTE

OBOE

CLARINET

BASSOON

TRUMPET

TROMBONE

TUBA

DRUMS

GLOCKENSPL

STRINGS

TREMOLOSTR

VIOLA

CELLO

79

FLUTE

OBOE

CLARINET

BASSOON

TRUMPET

TROMBONE

TUBA

DRUMS

GLOCKENSPL

STRINGS

TREMOLOSTR

VIOLA

CELLO

81

FLUTE

OBOE

CLARINET

BASSOON

FR.HORN

TRUMPET

TROMBONE

TUBA

DRUMS

GLOCKENSPL

STRINGS

TREMOLOSTR

VIOLA

CELLO

A.PIANO 1

83

FLUTE

OBOE

CLARINET

BASSOON

FR.HORN

TRUMPET

TROMBONE

TUBA

DRUMS

GLOCKENSPL

STRINGS

TREMOLOSTR

VIOLA

CELLO

A.PIANO 1

♩ = 75,000000

85

FLUTE

OBOE

CLARINET

BASSOON

FR.HORN

TRUMPET

TROMBONE

TUBA

DRUMS

GLOCKENSPL

STRINGS

TREMOLOSTR

VIOLA

CELLO

A.PIANO 1

87

FLUTE  $\text{♩} = 72,000290$   $\text{♩} = 71,00003869,000412$   $\text{♩} = 67,00017$

OBOE

CLARINET

BASSOON

FR.HORN

TRUMPET

TROMBONE

TUBA

VIOLA

CELLO

89  $\text{♩} = 64,000000$   $\text{♩} = 60,000000$   $\text{♩} = 200,000000$

FLUTE

OBOE

CLARINET

BASSOON

TROMBONE

TUBA

DRUMS

GLOCKENSPL

STRINGS

TREMOLOSTR

VIOLA

CELLO

A.PIANO 1

92

TUBA

DRUMS

STRINGS

TREMOLOSTR

VIOLA

CELLO

A.PIANO 1

95

FLUTE

OBOE

CLARINET

BASSOON

DRUMS

GLOCKENSPL

STRINGS

TREMOLOSTR

VIOLA

CELLO

A.PIANO 1

97

FLUTE

OBOE

CLARINET

BASSOON

DRUMS

GLOCKENSPL

STRINGS

TREMOLOSTR

VIOLA

CELLO

A.PIANO 1

Detailed description of the musical score: The score is for page 56, starting at measure 97. It features ten staves. The top four staves are for woodwinds: Flute (treble clef), Oboe (treble clef), Clarinet (treble clef), and Bassoon (bass clef). The next two staves are for percussion: Drums (percussion clef) and Glockenspl (treble clef). The bottom four staves are for strings: Strings (bass clef), Tremolostr (bass clef), Viola (bass clef), and Cello (bass clef). The A. Piano 1 part is at the bottom (treble clef). The key signature has one flat (B-flat), and the time signature is 4/4. The flute part has a melodic line with grace notes. The oboe, clarinet, and bassoon parts have similar rhythmic patterns. The drums play a steady pattern. The glockenspl part has a melodic line with grace notes. The strings, tremolostr, viola, and cello parts have a similar rhythmic pattern. The A. Piano 1 part has a melodic line with grace notes.

99

FLUTE

OBOE

CLARINET

BASSOON

DRUMS

GLOCKENSPL

STRINGS

TREMOLOSTR

VIOLA

CELLO

A.PIANO 1

102

FLUTE

OBOE

CLARINET

BASSOON

DRUMS

GLOCKENSPL

STRINGS

TREMOLOSTR

VIOLA

CELLO

A.PIANO 1

105

FLUTE

OBOE

CLARINET

BASSOON

TRUMPET

TUBA

DRUMS

VIOLA

A.PIANO 1

108

FLUTE

OBOE

CLARINET

BASSOON

TRUMPET

TUBA

DRUMS

VIOLA

A.PIANO 1

111

FLUTE

OBOE

CLARINET

BASSOON

TRUMPET

TROMBONE

TUBA

DRUMS

GLOCKENSPL

VIOLA

A.PIANO 1

116

FLUTE

OBOE

CLARINET

BASSOON

TROMBONE

TUBA

DRUMS

GLOCKENSPL

STRINGS

TREMOLOSTR

VIOLA

CELLO

A.PIANO 1

119

FLUTE

OBOE

CLARINET

BASSOON

TROMBONE

TUBA

DRUMS

GLOCKENSPL

STRINGS

TREMOLOSTR

VIOLA

CELLO

A.PIANO 1

122

125

BASSOON

TROMBONE

TUBA

DRUMS

STRINGS

TREMOLOSTR

VIOLA

CELLO

A.PIANO 1

128

FLUTE

OBOE

CLARINET

BASSOON

TRUMPET

TROMBONE

TUBA

DRUMS

GLOCKENSPL

STRINGS

TREMOLOSTR

VIOLA

CELLO

A.PIANO 1

131

FLUTE

OBOE

CLARINET

BASSOON

TRUMPET

TROMBONE

TUBA

DRUMS

GLOCKENSPL

STRINGS

TREMOLOSTR

VIOLA

CELLO

A.PIANO 1

134

FLUTE

OBOE

CLARINET

BASSOON

TRUMPET

TROMBONE

TUBA

DRUMS

GLOCKENSPL

STRINGS

TREMOLOSTR

VIOLA

CELLO

A.PIANO 1

137

FLUTE

OBOE

CLARINET

BASSOON

TRUMPET

TROMBONE

TUBA

DRUMS

GLOCKENSPL

STRINGS

TREMOLOSTR

VIOLA

CELLO

A.PIANO 1

140

FLUTE

OBOE

CLARINET

BASSOON

FR.HORN

TRUMPET

TROMBONE

TUBA

DRUMS

GLOCKENSPL

STRINGS

TREMOLOSTR

VIOLA

CELLO

A.PIANO 1

143

FLUTE

OBOE

CLARINET

BASSOON

TRUMPET

TROMBONE

TUBA

DRUMS

GLOCKENSPL

STRINGS

TREMOLOSTR

VIOLA

CELLO

A.PIANO 1

146

149 ♩ = 64,000000

FR.HORN

STRINGS

A.PIANO 1

151

BASSOON

FR.HORN

GLOCKENSPL

STRINGS

A.PIANO 1

153

BASSOON

FR.HORN

GLOCKENSPL

STRINGS

A.PIANO 1

155

BASSOON

FR.HORN

GLOCKENSPL

STRINGS

A.PIANO 1

157

FLUTE

BASSOON

FR.HORN

GLOCKENSPL

STRINGS

VIOLA

A.PIANO 1

159

BASSOON

FR.HORN

GLOCKENSPL

STRINGS

A.PIANO 1

161

BASSOON

FR.HORN

GLOCKENSPL

STRINGS

A.PIANO 1

165

FLUTE

OBOE

BASSOON

FR.HORN

TROMBONE

TUBA

GLOCKENSPL

STRINGS

VIOLA

A.PIANO 1

167

FLUTE

OBOE

BASSOON

FR.HORN

TROMBONE

TUBA

DRUMS

STRINGS

VIOLA

CELLO

A.PIANO 1

170

FLUTE

OBOE

BASSOON

FR.HORN

TROMBONE

TUBA

DRUMS

STRINGS

VIOLA

CELLO

A.PIANO 1

173

- FLUTE**: Treble clef, playing a melodic line with notes G4, A4, B4, C5, B4, A4, G4.
- OBOE**: Treble clef, playing a melodic line with notes G4, A4, B4, C5, B4, A4, G4.
- BASSOON**: Bass clef, playing a rhythmic accompaniment of quarter notes G2, F2, E2, D2.
- FR. HORN**: Treble clef, playing a sustained chord of G4, A4, B4, C5.
- TROMBONE**: Bass clef, playing a sustained chord of G2, F2, E2, D2.
- TUBA**: Bass clef, playing a rhythmic accompaniment of quarter notes G2, F2, E2, D2.
- DRUMS**: Drum set notation with a pattern of eighth notes on the snare and bass drum.
- GLOCKENSPL**: Treble clef, playing a sustained chord of G4, A4, B4, C5.
- STRINGS**: Bass clef, playing a melodic line with notes G2, F2, E2, D2, C2, B1, A1, G1.
- VIOLA**: Bass clef, playing a rhythmic accompaniment of quarter notes G2, F2, E2, D2.
- CELLO**: Bass clef, playing a rhythmic accompaniment of quarter notes G2, F2, E2, D2.
- A.PIANO 1**: Treble clef, playing a rhythmic accompaniment of quarter notes G2, F2, E2, D2.

175

FLUTE

OBOE

CLARINET

BASSOON

TRUMPET

TROMBONE

TUBA

DRUMS

GLOCKENSPL

STRINGS

TREMOLOSTR

VIOLA

CELLO

A.PIANO 1

Detailed description of the musical score: The score is for a symphony orchestra. It begins at measure 175. The woodwind section (Flute, Oboe, Clarinet, Bassoon) plays sustained notes. The brass section (Trumpet, Trombone, Tuba) plays rhythmic patterns and chords. The percussion section (Drums, Glockenspl) provides a steady accompaniment. The strings (Violins, Viola, Cello, Double Bass) play a melodic line with some sustained notes. The piano part (A.PIANO 1) plays chords and arpeggios.

177

180

FLUTE

OBOE

CLARINET

BASSOON

FR. HORN

TRUMPET

TROMBONE

TUBA

DRUMS

GLOCKENSPL

STRINGS

VIOLA

CELLO

A.PIANO 1

183  $\text{♩} = 84,000000$

STRINGS

186

BASSOON

DRUMS

STRINGS

VIOLA

A.PIANO 1

189

BASSOON

DRUMS

STRINGS

VIOLA

A.PIANO 1

191

FLUTE

OBOE

CLARINET

BASSOON

TUBA

DRUMS

STRINGS

VIOLA

A.PIANO 1

192

FLUTE

OBOE

CLARINET

BASSOON

TROMBONE

TUBA

DRUMS

STRINGS

TREMOLOSTR

VIOLA

CELLO

A.PIANO 1

196

FLUTE

OBOE

CLARINET

BASSOON

TROMBONE

TUBA

DRUMS

STRINGS

TREMOLOSTR

VIOLA

CELLO

A.PIANO 1

197

FLUTE *b.p.*

OBOE *b.p.*

CLARINET *b.p.*

BASSOON *b.p.*

FR.HORN *b.p.*

TRUMPET

TROMBONE

TUBA

DRUMS *6*

GLOCKENSPL *6*

STRINGS

TREMOLOSTR

VIOLA

CELLO

A.PIANO 1

198

BASSOON

FR.HORN

TRUMPET

TROMBONE

TUBA

DRUMS

STRINGS

VIOLA

CELLO

A.PIANO 1

199

BASSOON

FR.HORN

TRUMPET

TROMBONE

TUBA

DRUMS

STRINGS

VIOLA

CELLO

A.PIANO 1

Detailed description of the musical score: The score is for measures 199 and 200. The key signature is one sharp (F#). The time signature is 7/8. The instruments and their parts are: Bassoon (Bass clef, whole notes), French Horn (Treble clef, eighth notes with triplet markings), Trumpet (Treble clef, eighth notes with triplet markings), Trombone (Bass clef, whole notes), Tuba (Bass clef, whole notes), Drums (Drum clef, eighth notes with triplet markings), Strings (Clefless, eighth notes with triplet markings), Viola (Clefless, whole notes), Cello (Bass clef, whole notes), and A. Piano 1 (Treble clef, eighth notes with triplet markings and a fermata). The score is written on ten staves, with a brace on the left side grouping the instruments.

200

BASSOON

FR.HORN

TRUMPET

TROMBONE

TUBA

DRUMS

STRINGS

VIOLA

CELLO

A.PIANO 1

202

BASSOON

FR.HORN

TRUMPET

TROMBONE

TUBA

DRUMS

STRINGS

VIOLA

CELLO

A.PIANO 1

Detailed description of the musical score for measures 202-203. The score is for a full orchestra and piano. The key signature is two sharps (F# and C#). The time signature is not explicitly shown but appears to be 4/4 based on the note values. The instruments and their parts are: Bassoon (whole note G2), French Horn (rhythmic eighth notes and triplet), Trumpet (rhythmic eighth notes and triplet), Trombone (whole note G2), Tuba (whole note G2), Drums (rhythmic eighth notes), Strings (rhythmic eighth notes), Viola (whole note G2), Cello (whole note G2), and A. Piano 1 (rhythmic eighth notes and triplet). The measure number 202 is written above the bassoon staff. The measure number 203 is written above the French horn and trumpet staves.

203

204

BASSOON

FR.HORN

TRUMPET

TROMBONE

TUBA

DRUMS

STRINGS

VIOLA

CELLO

A.PIANO 1

- DRUMS:** Shows a rhythmic pattern with various drum symbols.
- STRINGS:** Indicated by a brace, with specific parts for Viola and Cello shown below.

205

FLUTE

OBOE

CLARINET

BASSOON

TRUMPET

TROMBONE

TUBA

DRUMS

STRINGS

VIOLA

CELLO

A.PIANO 1

206

FLUTE

OBOE

CLARINET

BASSOON

TRUMPET

TROMBONE

TUBA

DRUMS

STRINGS

VIOLA

CELLO

A.PIANO 1

207

FLUTE

OBOE

CLARINET

BASSOON

TRUMPET

TROMBONE

TUBA

DRUMS

STRINGS

VIOLA

CELLO

A.PIANO 1

208

FLUTE

OBOE

CLARINET

BASSOON

TRUMPET

TROMBONE

TUBA

DRUMS

STRINGS

VIOLA

CELLO

A.PIANO 1

209

FLUTE

OBOE

CLARINET

BASSOON

TRUMPET

TROMBONE

TUBA

DRUMS

STRINGS

VIOLA

CELLO

A.PIANO 1

210

FLUTE

OBOE

CLARINET

BASSOON

TRUMPET

TROMBONE

TUBA

DRUMS

STRINGS

VIOLA

CELLO

A.PIANO 1

211

FLUTE

OBOE

CLARINET

BASSOON

TRUMPET

TROMBONE

TUBA

DRUMS

STRINGS

VIOLA

CELLO

A.PIANO 1

212

FLUTE

OBOE

CLARINET

BASSOON

TRUMPET

TROMBONE

TUBA

DRUMS

STRINGS

VIOLA

CELLO

A.PIANO 1

213

FLUTE

OBOE

CLARINET

BASSOON

FR.HORN

TRUMPET

TROMBONE

TUBA

DRUMS

GLOCKENSPL

STRINGS

TREMOLOSTR

VIOLA

CELLO

A.PIANO 1

215

FLUTE

OBOE

CLARINET

BASSOON

FR.HORN

TRUMPET

TROMBONE

TUBA

DRUMS

GLOCKENSPL

STRINGS

TREMOLOSTR

VIOLA

CELLO

A.PIANO 1

217  $\text{b} \flat \text{b} \flat \text{b} \flat \text{b} \flat \text{b} \flat$   $\text{♩} = 40,000000$

FLUTE

OBOE

CLARINET

BASSOON

FR.HORN

TRUMPET

TROMBONE

TUBA

DRUMS

GLOCKENSPL

STRINGS

TREMOLOSTR

VIOLA

CELLO

A.PIANO 1

219

A.PIANO 1

226

A.PIANO 1

FLUTE

Claude Michel Schonberg - Les Miserables From Les M

♩ = 96,000000

3

5

♩ = 210,003143

8

12

16

22

FLUTE

25

29

32

36

39

48

52

73

79

85

FLUTE

89  $\text{♩} = 64,000000$   $\text{♩} = 60,000000$   $\text{♩} = 200,000000$

97

102

109

120

133

139

143

147  $\text{♩} = 89,000961$   $\text{♩} = 64,000000$

157

OBOE

Claude Michel Schonberg - Les Miserables From Les M

♩ = 96,000000      ♩ = 210,003143

6

11

15

22

30

35

39

45

56

61

4

141

CLARINET

Claude Michel Schonberg - Les Miserables From Les M

♩ = 96,000000

3

5

8 ♩ = 210,003143

12

16

19

22

26

29

V.S.

CLARINET

32

36

40

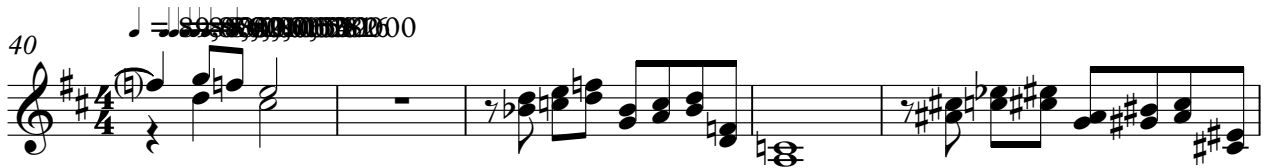

45

49

53

56

59

71

76

CLARINET

3

♩ = 75,000000 ♩ = 72,000290

82

88

♩ = 71,000000 ♩ = 69,000000 ♩ = 67,000000 ♩ = 65,000000 ♩ = 63,000000 ♩ = 61,000000 ♩ = 59,000000 ♩ = 57,000000 ♩ = 55,000000 ♩ = 53,000000 ♩ = 51,000000 ♩ = 49,000000 ♩ = 47,000000 ♩ = 45,000000 ♩ = 43,000000 ♩ = 41,000000 ♩ = 39,000000 ♩ = 37,000000 ♩ = 35,000000 ♩ = 33,000000 ♩ = 31,000000 ♩ = 29,000000 ♩ = 27,000000 ♩ = 25,000000 ♩ = 23,000000 ♩ = 21,000000 ♩ = 19,000000 ♩ = 17,000000 ♩ = 15,000000 ♩ = 13,000000 ♩ = 11,000000 ♩ = 9,000000 ♩ = 7,000000 ♩ = 5,000000 ♩ = 3,000000 ♩ = 1,000000

4

96

100

105

113

3 3 8

129

136

141

145

♩ = 89,000961 ♩ = 64,000000

7

CLARINET

156

6 9

175 ♩ = 200,00000

183 ♩ = 64,0000000

8 3

194

3 6 6

197

7 3

207

3

210

3 3

212

3 3

215 ♩ = 40,000000

13

BASSOON

29

32

36

39

47

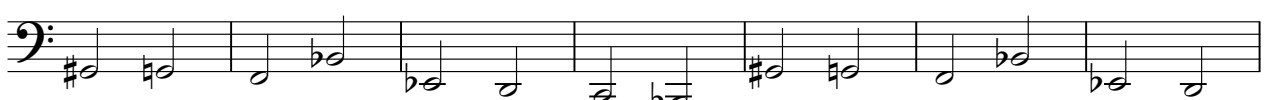

54

61

67

74

79

BASSOON

3

84

♩ = 75,000000 ♩ = 72,000290 ♩ = 72,000000 ♩ = 64,000000

90 ♩ = 60,000000 ♩ = 200,000000

98

103

108

113

118

123

128

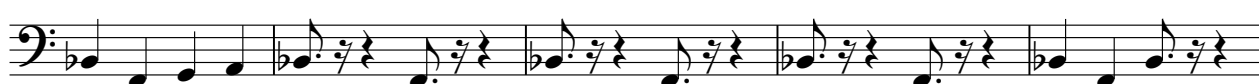

133

V.S.

138

143

♩ = 89,000961

149 ♩ = 64,000000

158

165

171

178

♩ = 200,000000    ♩ = 64,000000

188

193

196

FR.HORN

Claude Michel Schonberg - Les Miserables From Les M

♩ = 96,000000

1 2 3 4 5 6 7 8

8 ♩ = 210,003143

8 9 10 11 12 13 14

14

14 15 16 17 18 19 20

23

23 24 25 26 27 28 29

33

33 34 35 36 37 38 39

36

36 37 38 39 40 41 42

61

61 62 63 64 65

66

66 67 68 69 70

71

71 72 73 74 75

84

♩ = 75,000000    ♩ = 72,000000    ♩ = 72,000000    ♩ = 74,000000    ♩ = 70,000000

84 85 86 87 88

2 ♩ = 200,000000

FR.HORN

91 **49** **4**

147 ♩ = 89,000961 ♩ = 64,000000

154

161

167

175 **3** ♩ = 200,000000

183 ♩ = 64,0000000 **14** **3** **3**

200 **3**

203 **3** **8**

213

TRUMPET

Claude Michel Schonberg - Les Miserables From Les M

♩ = 96,000000      ♩ = 210,003143

6

10

12

16

22

29

31

36

39

3

2

29

TRUMPET

70

75

79

84

$\text{♩} = 75,000000$       $\text{♩} = 72,000000$       $\text{♩} = 71,000000$       $\text{♩} = 70,000000$       $\text{♩} = 69,000000$       $\text{♩} = 68,000000$       $\text{♩} = 67,000000$       $\text{♩} = 66,000000$       $\text{♩} = 65,000000$       $\text{♩} = 64,000000$       $\text{♩} = 63,000000$       $\text{♩} = 62,000000$       $\text{♩} = 61,000000$       $\text{♩} = 60,000000$

91

$\text{♩} = 200,000000$

**14**

109

**16**

129

133

137

142

TRUMPET

♩ = 89,000961 ♩ = 64,000000

146

7

158

6 9

176

♩ = 200,00000

183

14 ♩ = 64,0000000

199

3

202

3 3

205

3

208

3

211

3

215

♩ = 40,000000 13

TROMBONE

Claude Michel Schonberg - Les Miserables From Les M

♩ = 96,000000

8 ♩ = 210,003143

53

59

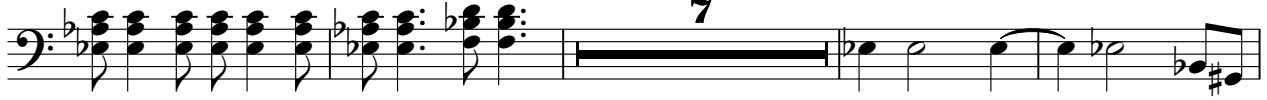

70

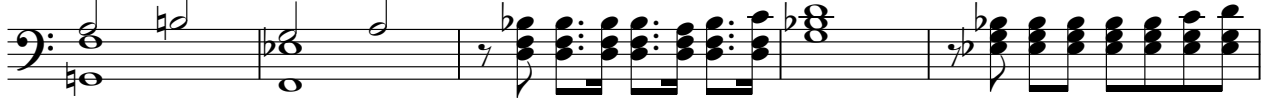

75

79

84

89

114

119

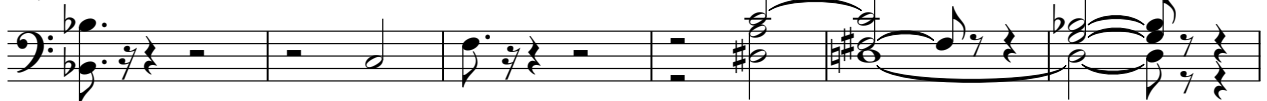

125

TROMBONE

129

134

140

144

$\text{♩} = 89,000961$

149  $\text{♩} = 64,000000$

7 6

166

172

178

$\text{♩} = 200,000000$   $\text{♩} = 84,000000$

9

TROMBONE

192

196

201

207

213

216

TUBA

Claude Michel Schonberg - Les Miserables From Les M

♩ = 96,000000

8 ♩ = 210,003143

11

14

25

30

34

38

45

52

V.S.

59

65

72

78

83

♩ = 75,000000 ♪ = 72,000290 ♫ = 69,000000

89

♩ = 64,000000 ♪ = 60,000000000

94

10

108

113

118

123

128

133

138

143

♩ = 89,000961

149 ♩ = 64,000000

166

172

178

♩ = 200,000000 ♩ = 84,000000

191

196

203

209

214

~~XXXXXXXXXXXXXXXXXXXX~~ = 40,000000

DRUMS

Claude Michel Schonberg - Les Miserables From Les M

♩ = 96,000000

2

3

4

5

6

8

11

13

8

DRUMS

24

27

30

33

36

39

45

51

57

63

DRUMS

69

74

78

81

84

$\text{♩} = 75,000000 = 75,000000 = 75,000000 = 75,000000 = 75,000000$

91  $\text{♩} = 200,000000$

96

101

106

111

V.S.

115

121

127

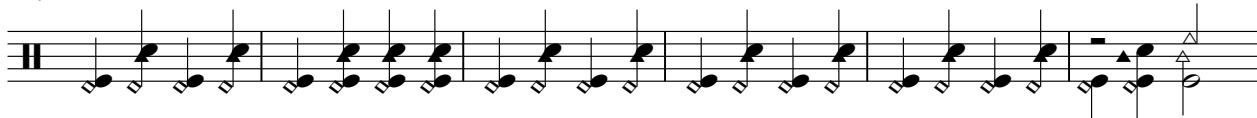

133

139

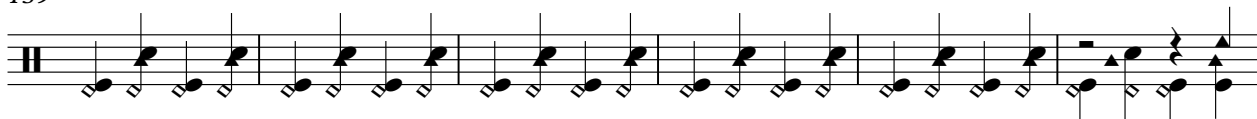

145

$\text{♩} = 89,000961$   $\text{♩} = 64,000000$

7

158

6

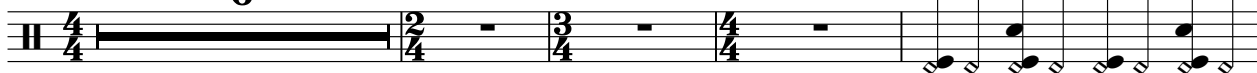

168

172

176

DRUMS

180

$\text{♩} = 200,000000$   $\text{♩} = 80,000000$

5

191

6 6

194

197

6 6

199

203

6 6

206

210

3

214

3 3

217

$\text{♩} = 40,000000$

6 6 12

GLOCKENSPL

47

51

57

63

74

80

86

♩ = 75,000000   ♩ = 72,000000   ♩ = 69,000000   ♩ = 66,000000   ♩ = 63,000000   ♩ = 60,000000

95

98

103

GLOCKENSPL

112

3

3

120

8

133

138

142

146

$\text{♩} = 89,000961$   $\text{♩} = 64,000000$

2

153

159

165

176

4

# GLOCKENSPL

182  $\text{♩} = 200,000000$  **14**  $\text{♩} = 64,000000$  **15**

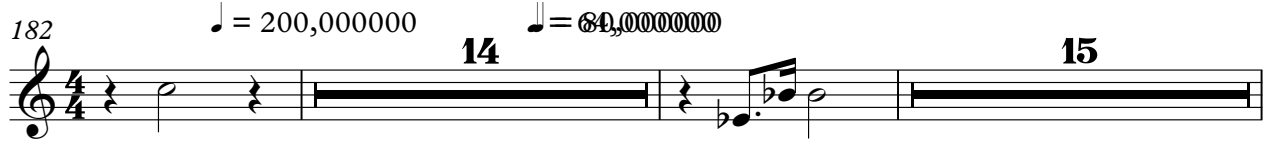

213  $\text{♩} = 40,000000$  **13**

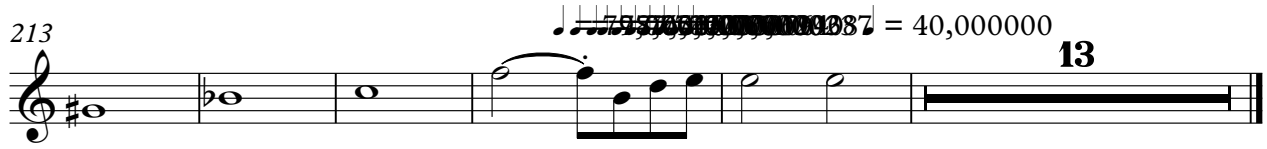

STRINGS

Claude Michel Schonberg - Les Miserables From Les M

♩ = 96,000000

3

5

7

♩ = 210,003143

12

16

19

22

26

72 STRINGS 3

77

82

87

93

98

102

STRINGS

113

117

121

126

130

134

138

143

147

$\text{♩} = 89,000961$   $\text{♩} = 64,000000$

153

6  
199

STRINGS

203

207

210

213

78,0009876 = 40,000000

72,000290

13

TREMOLOSTR

Claude Michel Schonberg - Les Miserables From Les M

♩ = 96,000000

♩ = 210,003143

12

16

19

22

26

29

33

36

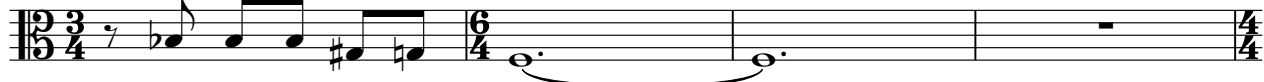

TREMOLOSTR

40 ~~60~~

47

51

55

58

63

70

76

82

♩ = 75,000000 ♩ = 72,0002

88

♩ = 71,000000 ♩ = 120175 ♩ = 60,000000 ♩ = 200,000000

TREMOLOSTR

94

99

104

115

119

124

129

133

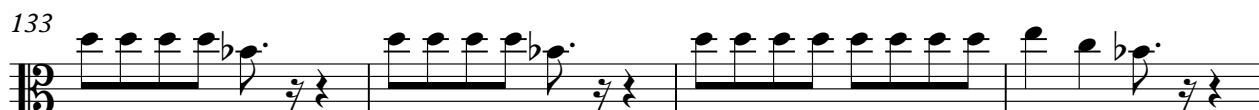

137

142

V.S.

VIOLA

Claude Michel Schonberg - Les Miserables From Les M

♩ = 96,000000

6

♩ = 210,003143

9

12

15

18

21

24

27

30

33

V.S.

33

37

41

49

56

62

68

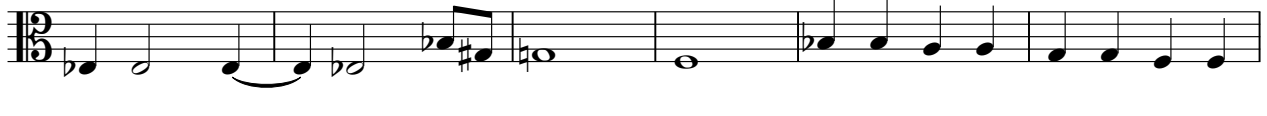

74

79

84

♩ = 75,000000 ♩ = 72,000290 ♩ = 71,000180 ♩ = 64,000000

VIOLA

90 ♩ = 60,000000 ♩ = 200,000000

95

100

105

110

115

120

125

130

135

V.S.

140

145

♩ = 89,000961 ♩ = 64,000000

157

168

174

180

♩ = 200,000000 ♩ = 64,000000

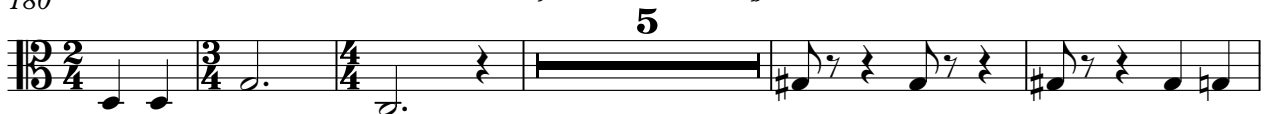

190

195

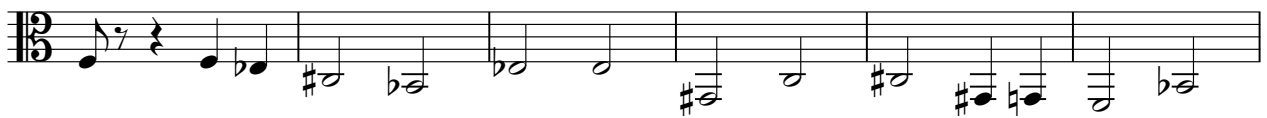

201

207

CELLO

Claude Michel Schonberg - Les Miserables From Les M

♩ = 96,000000

8 ♩ = 210,003143

11

14

16

18

20

22

25

28

V.S.

CELLO

31

35

42

48

53

60

68

75

81

♩ = 75,000000

87

♩ = 72,000290   ♩ = 59,000038   ♩ = 64,000000   ♩ = 200,000000

93

98

103

114

118

123

128

133

137

142

V.S.

4

CELLO

147

♩ = 89,000961 ♩ = 64,000000

7 6

165

174

182

♩ = 200,000000 ♩ = 64,000000

9

197

204

211

215

♩ = 79,999999 ♩ = 40,000000

13

Claude Michel Schonberg - Les Miserables From Les M

A.PIANO 1

♩ = 96,000000

3

5

8 210.003143

10

13

16

18

20

22

V.S.

25

28

31

34

37

39

43

47

51

84

30

= 75,000/600 = 72,000/290 = 71,900/312 = 64,000

90  $\text{♩} = 60,000000$   $\text{♩} = 200,000000$

94

99

104

109

114

119

124

129

134

V.S.

171

177

183

192

196

199

201

203

205

207

200,000000

64,000000

V.S.

209

211

213

217

224
