

Claude Michel Schonberg - Miss Saigon Medley

♩ = 109,001724
Flute/Piccolo

Flute/Pic
Oboe
Bb Clarinets
Bass Clarinet
Bassons

French Horns
Trumpet 1
Trumpets 2,3
Trombone 1
Trombone 2,3
Tuba

Timpani

Percussion

Piano

♩ = 109,001724
Mallets

Cellos
Violin 1
Violin 2
Violas
String Basses

6

Piano

Mallets

Violin 1

Violin 2

8

Flute/Pic

Oboe

Bb Clarin

French Ho

Trumpets

Trombone

Piano

Mallets

Cellos

Violin 1

Violin 2

Violas

10

Flute/Pic

Oboe

Bb Clarin

French Ho

Trumpet 1

Trumpets

Trombone

Percussio

Piano

Mallets

Cellos

Violin 1

Violin 2

Violas

12

Flute/Pic

Oboe

Bb Clarin

Bass Clar

Bassoons

French Ho

Trumpet 1

Trumpets

Trombone

Trombone

Tuba

Timpani

Percussio

Piano

Mallets

Cellos

Violin 1

Violin 2

Violas

String Ba

13

Flute/Pic

Oboe

Bb Clarin

Bass Clar

Bassoons

French Ho

Trumpet 1

Trumpets

Trombone

Trombone

Tuba

Timpani

Piano

Mallets

Cellos

Violin 1

Violin 2

Violas

String Ba

14

Flute/Pic

Oboe

Bb Clarin

Bass Clar

Bassoons

French Ho

Trumpet 1

Trumpets

Trombone

Trombone

Tuba

Timpani

Percussio

Piano

Mallets

Cellos

Violin 1

Violin 2

Violas

String Ba

15

Flute/Pic

Oboe

Bb Clarin

Bass Clar

Bassoons

French Ho

Trumpet 1

Trumpets

Trombone

Trombone

Tuba

Timpani

Piano

Mallets

Cellos

Violin 1

Violin 2

Violas

String Ba

16

Flute/Pic

Oboe

Bb Clarin

Bass Clar

Bassoons

French Ho

Trumpet 1

Trumpets

Trombone

Trombone

Tuba

Timpani

Percussio

Piano

Mallets

Cellos

Violin 1

Violin 2

Violas

String Ba

18

Flute/Pic

Oboe

Bb Clarin

Bass Clar

Bassoons

Trombone

Trombone

Tuba

Timpani

Percussio

Piano

Mallets

Cellos

Violin 1

Violin 2

Violas

String Ba

19

Flute/Pic

Oboe

Bb Clarin

Bass Clar

Bassoons

French Ho

Trumpet 1

Trumpets

Trombone

Trombone

Tuba

Timpani

Percussio

Piano

Mallets

Cellos

Violin 1

Violin 2

Violas

String Ba

21 11

Flute/Pic
Oboe
Bb Clarin
Bass Clar
Bassoons
French Ho
Trumpet 1
Trumpets
Trombone
Trombone
Tuba
Percussio
Piano
Mallets
Cellos
Violin 1
Violin 2
Violas
String Ba

24

Flute/Pic
Percussio
Piano
Mallets
Violin 1
Violin 2
Violas

27

Flute/Pic
Oboe
Bb Clarin
French Ho
Trumpet 1
Trumpets
Percussio
Piano
Mallets
Violin 1
Violin 2
Violas

30

Flute/Pic

Oboe

Bb Clarin

Bass Clar

Bassoons

French Ho

Trumpet 1

Trumpets

Trombone

Trombone

Percussio

Piano

Mallets

Cellos

Violin 1

Violin 2

Violas

32

Flute/Pic

Oboe

Bb Clarin

Bass Clar

Bassoons

French Ho

Trombone

Trombone

Tuba

Timpani

Percussio

Piano

Mallets

Cellos

Violin 1

Violin 2

Violas

String Ba

33

Flute/Pic

Oboe

Bb Clarin

Bass Clar

Bassoons

French Ho

Trumpet 1

Trombone

Trombone

Tuba

Timpani

Percussio

Piano

Mallets

Cellos

Violin 1

Violin 2

Violas

String Ba

35

Bass Clarinet

Bassoons

French Horn

Trumpet 1

Trombone

Trombone

Percussion

Piano

Mallets

Cellos

Violin 1

Violin 2

Violas

String Bass

38

Flute/Pic

Oboe

Bb Clarinet

Bass Clarinet

Bassoons

French Horn

Trumpet 1

Trombone

Trombone

Tuba

Percussion

Piano

Mallets

Cellos

Violin 1

Violin 2

Violas

String Bass

40

Flute/Pic

Oboe

Bb Clarin

Bass Clar

Bassoons

French Ho

Trumpet 1

Trumpets

Trombone

Trombone

Tuba

Timpani

Percussio

Piano

Mallets

Cellos

Violin 1

Violin 2

Violas

String Ba

42

Flute/Pic

Oboe

Bb Clarin

Bass Clar

Bassoons

French Ho

Trumpet 1

Trumpets

Trombone

Trombone

Tuba

Timpani

Percussio

Piano

Mallets

Cellos

Violin 1

Violin 2

Violas

String Ba

6

6

3

44

Flute/Pic

Oboe

Bb Clarin

Bass Clar

Bassoons

French Ho

Trumpet 1

Trumpets

Trombone

Trombone

Tuba

Timpani

Percussio

Piano

Mallets

Cellos

Violin 1

Violin 2

Violas

String Ba

45

Flute/Pic

Oboe

Bb Clarin

Bass Clar

Bassoons

French Ho

Trumpet 1

Trumpets

Trombone

Trombone

Tuba

Timpani

Percussio

Piano

Mallets

Cellos

Violin 1

Violin 2

Violas

String Ba

6 6 6 6

47 $\text{♩} = 83,000183$

Flute/Pic

Oboe

Bb Clarin

Bass Clar

Bassoons

French Ho

Percussio

Piano

Mallets

Cellos

Violin 1

Violin 2

Violas

53

Flute/Pic

Oboe

Bb Clarin

Bass Clar

Bassoons

Piano

Mallets

Cellos

Violin 1

Violin 2

Violas

String Ba

58

Flute/Pic

Bb Clarin

Bass Clar

Bassoons

French Ho

Piano

Mallets

Cellos

Violas

String Ba

62

Flute/Pic

Oboe

Bb Clarin

Bass Clar

Bassoons

French Ho

Percussio

Piano

Mallets

Cellos

Violin 1

Violin 2

Violas

String Ba

65

Flute/Pic

Oboe

Bb Clarin

Bass Clar

Bassoons

French Ho

Trombone

Trombone

Tuba

Timpani

Percussio

Piano

Mallets

Cellos

Violin 1

Violin 2

Violas

String Ba

68

Flute/Pic
Oboe
Bb Clarin
Bass Clar
Bassoons
French Ho
Trumpet 1
Trumpets
Trombone
Trombone
Tuba
Timpani
Percussio
Piano
Mallets
Cellos
Violin 1
Violin 2
Violas
String Ba

72

Flute/Pic

Oboe

Bb Clarin

Bass Clar

Bassoons

French Ho

Trumpet 1

Trumpets

Trombone

Trombone

Tuba

Timpani

Percussio

Piano

Mallets

Cellos

Violin 1

Violin 2

Violas

String Ba

75

Flute/Pic

Oboe

Bb Clarin

Bass Clar

Bassoons

French Ho

Trumpet 1

Trumpets

Trombone

Trombone

Tuba

Percussio

Piano

Cellos

Violin 1

Violin 2

Violas

String Ba

78

Flute/Pic

Oboe

Bb Clarin

Bass Clar

Bassoons

French Ho

Trumpet 1

Trumpets

Trombone

Trombone

Tuba

Timpani

Percussio

Piano

Mallets

Cellos

Violin 1

Violin 2

Violas

String Ba

80

Flute/Pic

Oboe

Bb Clarin

Bass Clar

Bassoons

French Ho

Trumpet 1

Trumpets

Trombone

Trombone

Tuba

Timpani

Percussio

Piano

Mallets

Cellos

Violin 1

Violin 2

Violas

String Ba

84

Flute/Pic

Oboe

Bb Clarin

Bass Clar

Bassoons

French Ho

Trumpet 1

Trumpets

Trombone

Trombone

Tuba

Timpani

Percussio

Piano

Mallets

Cellos

Violin 1

Violin 2

Violas

String Ba

89

Bb Clarin

Bass Clar

Bassoons

French Ho

Trombone

Trombone

Tuba

Percussio

Piano

Cellos

Violin 1

Violin 2

Violas

String Ba

75,196846

74,276917

74,276917

74,276917

6

6

6

6

75,196846

74,276917

74,276917

74,276917

92

Flute/Pic

Oboe

Bb Clarin

Bass Clar

Bassoons

Trumpet 1

Trumpets

Trombone

Trombone

Tuba

Timpani

Percussio

Piano

Cellos

Violin 1

Violin 2

Violas

String Ba

97

Flute/Pic

Oboe

Bb Clarin

Bass Clar

Bassoons

French Ho

Trumpet 1

Trumpets

Trombone

Trombone

Tuba

Timpani

Percussio

Piano

Mallets

Violin 1

Violin 2

Violas

String Ba

100

Flute/Pic

Oboe

Bb Clarin

Bass Clar

Bassoons

French Ho

Trumpet 1

Trumpets

Trombone

Trombone

Tuba

Timpani

Percussio

Piano

Mallets

Violin 1

Violin 2

Violas

String Ba

104

Flute/Pic

Oboe

Bb Clarin

Bass Clar

Bassoons

French Ho

Trumpet 1

Trumpets

Trombone

Trombone

Tuba

Timpani

Percussio

Piano

Mallets

Violin 1

Violin 2

Violas

String Ba

108

Flute/Pic

Oboe

Bb Clarin

Bass Clar

Bassoons

French Ho

Trumpet 1

Trumpets

Trombone

Trombone

Tuba

Timpani

Percussio

Piano

Mallets

Violin 1

Violin 2

Violas

String Ba

112

Flute/Pic

Oboe

Bb Clarin

Bass Clar

Bassoons

French Ho

Trumpet 1

Trumpets

Trombone

Trombone

Tuba

Timpani

Percussio

Piano

Mallets

Violin 1

Violin 2

Violas

String Ba

116

Flute/Pic

Oboe

Bb Clarin

Bass Clar

Bassoons

French Ho

Trumpet 1

Trumpets

Trombone

Trombone

Tuba

Percussio

Piano

Mallets

Violin 1

Violin 2

Violas

String Ba

120

Flute/Pic

Oboe

Bb Clarin

Bass Clar

Bassoons

French Ho

Trumpet 1

Trumpets

Trombone

Trombone

Tuba

Percussio

Piano

Mallets

Violin 1

Violin 2

Violas

String Ba

125

Flute/Pic

Oboe

Bb Clarin

Bass Clar

Bassoons

French Ho

Trumpet 1

Percussio

Piano

Mallets

Violin 1

Violin 2

Violas

String Ba

130

Flute/Pic
Oboe
Bb Clarin
Bass Clar
Bassoons
French Ho
Trumpet 1
Trumpets
Trombone
Trombone
Tuba
Percussio
Piano
Mallets
Violin 1
Violin 2
Violas
String Ba

134

Flute/Pic

Oboe

Bb Clarin

Bass Clar

Bassoons

French Ho

Trumpet 1

Trumpets

Trombone

Trombone

Tuba

Timpani

Percussio

Piano

Mallets

Violin 1

Violin 2

Violas

String Ba

137

Flute/Pic

Oboe

Bb Clarin

Bass Clar

Bassoons

French Ho

Trumpet 1

Trumpets

Trombone

Trombone

Tuba

Timpani

Percussio

Piano

Mallets

Violin 1

Violin 2

Violas

String Ba

141

Flute/Pic

Bb Clarin

Bass Clar

Bassoons

French Ho

Percussio

Piano

Mallets

Cellos

Violin 1

Violin 2

Violas

String Ba

♩ = 86,000542

145

Flute/Pic

Bb Clarin

Bass Clar

Bassoons

French Ho

Trombone

Trombone

Timpani

Piano

Mallets

Cellos

Violin 1

Violin 2

Violas

String Ba

147

Flute/Pic
Bb Clarin
Bass Clar
Bassoons
French Ho
Trombone
Trombone
Piano
Cellos
Violin 1
Violin 2
Violas
String Ba

151

Flute/Pic
Bb Clarin
Bass Clar
Bassoons
Piano
Cellos
Violin 1
Violin 2
Violas

156

Flute/Pic

Oboe

Bb Clarin

Bass Clar

Bassoons

Piano

Cellos

Violin 1

Violin 2

Violas

161

Flute/Pic

Oboe

Bb Clarin

Bass Clar

Bassoons

French Ho

Piano

Mallets

Cellos

Violin 1

Violin 2

Violas

166

Flute/Pic

Oboe

Bb Clarin

Bass Clar

Bassoons

French Ho

Trumpet 1

Trombone

Trombone

Tuba

Timpani

Percussio

Piano

Mallets

Cellos

Violin 1

Violin 2

Violas

String Ba

168

Flute/Pic

Oboe

Bb Clarin

Bass Clar

Bassoons

French Ho

Trumpet 1

Trumpets

Trombone

Trombone

Tuba

Timpani

Percussio

Piano

Mallets

Violin 1

Violin 2

Violas

String Ba

172

Flute/Pic

Oboe

Bb Clarin

Bass Clar

Bassoons

French Ho

Trumpet 1

Trumpets

Trombone

Trombone

Tuba

Percussio

Piano

Mallets

Violin 1

Violin 2

Violas

String Ba

175

Flute/Pic
Oboe
Bb Clarin
Bass Clar
Bassoons
French Ho
Trumpet 1
Trumpets
Trombone
Trombone
Tuba
Timpani
Percussio
Piano
Mallets
Violin 1
Violin 2
Violas
String Ba

Detailed description of the musical score: This page contains measures 175, 176, and 177 of a symphonic work. The score is arranged in a standard orchestral format. The woodwind section (Flute/Piccolo, Oboe, Bb Clarinet, Bass Clarinet, Bassoons) plays a melodic line with grace notes and triplets. The brass section (French Horns, Trumpets, Trombones, Tuba) provides harmonic support with sustained notes and triplets. The percussion section includes Timpani with sixteenth-note patterns and Percussion with various rhythmic figures. The piano part features complex textures with triplets and sustained chords. The string section (Violins 1 & 2, Violas, String Bass) plays a rhythmic accompaniment with triplets.

177

Flute/Pic
Oboe
Bb Clarin
Bass Clar
Bassoons
French Ho
Trumpet 1
Trumpets
Trombone
Trombone
Tuba
Percussio
Piano
Mallets
Violin 1
Violin 2
Violas
String Ba

Detailed description of the musical score: This page contains measures 177 through 180 of a symphonic work. The score is arranged in a standard orchestral format with multiple staves. The woodwind section includes Flute/Piccolo, Oboe, Bb Clarinet, Bass Clarinet, and Bassoons. The brass section consists of French Horns, Trumpets (1 and Trupets), Trombones (two parts), and Tuba. The percussion section includes a Percussionist and Mallets. The piano part is shown in grand staff notation. The string section includes Violin 1, Violin 2, Violas, and String Basses. The music features various rhythmic patterns, including triplets and sixteenth-note runs, and dynamic markings such as *mf* and *f*. The key signature has one flat, and the time signature is 4/4.

181

Flute/Pic

Oboe

Bb Clarin

Bass Clar

Bassoons

French Ho

Trumpet 1

Trumpets

Trombone

Trombone

Tuba

Percussio

Piano

Mallets

Cellos

Violin 1

Violin 2

Violas

String Ba

♩ = 121,001892

185

Flute/Pic

Oboe

Bb Clarin

Bass Clar

Bassoons

French Ho

Trumpet 1

Trumpets

Trombone

Trombone

Tuba

Percussio

Piano

Violin 1

Violin 2

Violas

String Ba

♩ = 121,001892

190

Flute/Pic

Oboe

Bb Clarin

Bass Clar

Bassoons

Trumpet 1

Trombone

Trombone

Tuba

Percussio

Piano

Mallets

Violin 1

Violin 2

Violas

String Ba

193

Flute/Pic

Oboe

Bb Clarin

Bass Clar

Bassoons

Trumpet 1

Trombone

Trombone

Tuba

Percussio

Piano

Mallets

Violin 1

Violin 2

Violas

196

Flute/Pic

Oboe

Bb Clarin

Bass Clar

Bassoons

French Ho

Trumpet 1

Trombone

Trombone

Tuba

Percussio

Piano

Mallets

Violin 1

Violin 2

Violas

String Ba

199

Flute/Pic

Oboe

Bb Clarin

Bass Clar

Bassoons

French Ho

Trumpet 1

Trombone

Trombone

Tuba

Percussio

Piano

Mallets

Violin 1

Violin 2

Violas

String Ba

202

Flute/Pic

Oboe

Bb Clarin

Bass Clar

Bassoons

French Ho

Trumpet 1

Trombone

Trombone

Tuba

Percussio

Piano

Mallets

Violin 1

Violin 2

Violas

String Ba

205

Flute/Pic

Oboe

Bb Clarin

Bass Clar

Bassoons

French Ho

Trumpet 1

Trombone

Trombone

Tuba

Percussio

Piano

Mallets

Violin 1

Violin 2

Violas

String Ba

6 3

3 6 3

3

3

3

208

Flute/Pic

Oboe

Bb Clarin

Bass Clar

Bassoons

French Ho

Trumpet 1

Trombone

Trombone

Tuba

Percussio

Piano

Mallets

Violin 1

Violin 2

Violas

String Ba

211

Flute/Pic

Oboe

Bb Clarin

Bass Clar

Bassoons

Trumpet 1

Trumpets

Trombone

Trombone

Tuba

Percussio

Piano

Mallets

Violin 1

Violin 2

Violas

String Ba

214

Flute/Pic

Oboe

Bb Clarin

Bass Clar

Bassoons

French Ho

Trombone

Trombone

Tuba

Percussio

Piano

Violin 1

Violin 2

Violas

String Ba

217

Flute/Pic
Oboe
Bb Clarin
Bass Clar
Bassoons
French Ho
Trumpet 1
Trumpets
Trombone
Trombone
Tuba
Percussio
Piano
Mallets
Violin 1
Violin 2
Violas
String Ba

220

Flute/Pic

Oboe

Bb Clarin

Bass Clar

Bassoons

French Ho

Trumpet 1

Trumpets

Trombone

Trombone

Tuba

Percussio

Piano

Violin 1

Violin 2

Violas

String Ba

223

Flute/Pic

Oboe

Bb Clarin

Bass Clar

Bassoons

French Ho

Trumpet 1

Trumpets

Trombone

Trombone

Tuba

Percussio

Piano

Violin 1

Violin 2

Violas

String Ba

226

Flute/Pic

Oboe

Bb Clarin

Bass Clar

Bassoons

French Ho

Trumpet 1

Trumpets

Trombone

Trombone

Tuba

Timpani

Percussio

Piano

Mallets

Violin 1

Violin 2

Violas

String Ba

229

Flute/Pic

Oboe

Bb Clarin

Bass Clar

Bassoons

French Ho

Trumpet 1

Trumpets

Trombone

Trombone

Tuba

Timpani

Percussio

Piano

Mallets

Violin 1

Violin 2

Violas

String Ba

232

Flute/Pic

Oboe

Bb Clarin

Bass Clar

Bassoons

French Ho

Trumpet 1

Trumpets

Trombone

Trombone

Tuba

Timpani

Percussio

Piano

Mallets

Violin 1

Violin 2

Violas

String Ba

235

Flute/Pic
Oboe
Bb Clarin
Bass Clar
Bassoons
French Ho
Trumpet 1
Trumpets
Trombone
Trombone
Tuba
Percussio
Piano
Mallets
Violin 1
Violin 2
Violas
String Ba

Detailed description of the musical score: This page of a musical score, numbered 235, features a variety of instruments. The woodwind section includes Flute/Pic, Oboe, Bb Clarinet, Bass Clarinet, and Bassoons. The brass section consists of Trumpet 1, Trumpets, Trombone, Trombone, and Tuba. Percussion includes Mallets and a Percussionist. The piano part is shown with both treble and bass clefs. The string section includes Violin 1, Violin 2, Violas, and String Bass. The score is written in a key with one sharp (F#) and a 3/4 time signature. It contains several measures of music, with some instruments playing triplets and others playing sustained notes or rhythmic patterns. The page number 235 is located at the top left, and the page number 73 is at the top right.

238

Flute/Pic

Oboe

Bb Clarin

Bass Clar

Bassoons

French Ho

Trumpet 1

Trumpets

Trombone

Trombone

Tuba

Percussio

Piano

Violin 1

Violin 2

Violas

String Ba

241

Flute/Pic

Oboe

Bb Clarin

Bass Clar

Bassoons

French Ho

Trumpet 1

Trumpets

Trombone

Trombone

Tuba

Timpani

Percussio

Piano

Mallets

Violin 1

Violin 2

Violas

String Ba

244

Flute/Pic

Oboe

Bb Clarin

Bass Clar

Bassoons

French Ho

Trumpet 1

Trumpets

Trombone

Trombone

Tuba

Timpani

Percussio

Piano

Mallets

Violin 1

Violin 2

Violas

String Ba

247

Flute/Pic

Oboe

Bb Clarin

Bass Clar

Bassoons

French Ho

Trumpet 1

Trumpets

Trombone

Trombone

Tuba

Timpani

Percussio

Piano

Mallets

Violin 1

Violin 2

Violas

String Ba

250

Flute/Pic

Oboe

Bb Clarin

Bass Clar

Bassoons

French Ho

Trumpet 1

Trumpets

Trombone

Trombone

Tuba

Timpani

Percussio

Piano

Mallets

Violin 1

Violin 2

Violas

String Ba

253

Flute/Pic

Oboe

Bb Clarin

Bass Clar

Bassoons

French Ho

Trumpet 1

Trumpets

Trombone

Trombone

Tuba

Percussio

Piano

Mallets

Violin 1

Violin 2

Violas

String Ba

256

Flute/Pic

Oboe

Bb Clarin

Bass Clar

Bassoons

French Ho

Trumpet 1

Trumpets

Trombone

Trombone

Tuba

Timpani

Percussio

Piano

Mallets

Violin 1

Violin 2

Violas

String Ba

259

Flute/Pic

Oboe

Bb Clarin

Bass Clar

Bassoons

French Ho

Trumpet 1

Trumpets

Trombone

Trombone

Tuba

Timpani

Percussio

Piano

Mallets

Violin 1

Violin 2

Violas

String Ba

Claude Michel Schonberg - Miss Saigon Medley

Flute/Pic

♩ = 109,001724
Flute/Piccolo

7

11

14

17

20

24

27

32

38

40

43

46

50

56

61

67

72

76

80

84

$\text{♩} = 82, 83, 84, 85, 86, 87, 88, 89, 90, 91, 92, 93, 94, 95, 96, 97, 98, 99, 100, 101, 102, 103, 104, 105, 106, 107, 108, 109, 110, 111, 112, 113, 114, 115, 116, 117, 118, 119, 120, 121, 122, 123, 124, 125, 126, 127, 128, 129, 130, 131, 132, 133, 134, 135, 136, 137, 138, 139, 140, 141, 142, 143, 144, 145, 146, 147, 148, 149, 150, 151, 152, 153, 154, 155, 156, 157, 158, 159, 160, 161, 162, 163, 164, 165, 166, 167, 168, 169, 170, 171, 172, 173, 174, 175, 176, 177, 178, 179, 180, 181, 182, 183, 184, 185, 186, 187, 188, 189, 190, 191, 192, 193, 194, 195, 196, 197, 198, 199, 200, 201, 202, 203, 204, 205, 206, 207, 208, 209, 210, 211, 212, 213, 214, 215, 216, 217, 218, 219, 220, 221, 222, 223, 224, 225, 226, 227, 228, 229, 230, 231, 232, 233, 234, 235, 236, 237, 238, 239, 240, 241, 242, 243, 244, 245, 246, 247, 248, 249, 250, 251, 252, 253, 254, 255, 256, 257, 258, 259, 260, 261, 262, 263, 264, 265, 266, 267, 268, 269, 270, 271, 272, 273, 274, 275, 276, 277, 278, 279, 280, 281, 282, 283, 284, 285, 286, 287, 288, 289, 290, 291, 292, 293, 294, 295, 296, 297, 298, 299, 300, 301, 302, 303, 304, 305, 306, 307, 308, 309, 310, 311, 312, 313, 314, 315, 316, 317, 318, 319, 320, 321, 322, 323, 324, 325, 326, 327, 328, 329, 330, 331, 332, 333, 334, 335, 336, 337, 338, 339, 340, 341, 342, 343, 344, 345, 346, 347, 348, 349, 350, 351, 352, 353, 354, 355, 356, 357, 358, 359, 360, 361, 362, 363, 364, 365, 366, 367, 368, 369, 370, 371, 372, 373, 374, 375, 376, 377, 378, 379, 380, 381, 382, 383, 384, 385, 386, 387, 388, 389, 390, 391, 392, 393, 394, 395, 396, 397, 398, 399, 400, 401, 402, 403, 404, 405, 406, 407, 408, 409, 410, 411, 412, 413, 414, 415, 416, 417, 418, 419, 420, 421, 422, 423, 424, 425, 426, 427, 428, 429, 430, 431, 432, 433, 434, 435, 436, 437, 438, 439, 440, 441, 442, 443, 444, 445, 446, 447, 448, 449, 450, 451, 452, 453, 454, 455, 456, 457, 458, 459, 460, 461, 462, 463, 464, 465, 466, 467, 468, 469, 470, 471, 472, 473, 474, 475, 476, 477, 478, 479, 480, 481, 482, 483, 484, 485, 486, 487, 488, 489, 490, 491, 492, 493, 494, 495, 496, 497, 498, 499, 500, 501, 502, 503, 504, 505, 506, 507, 508, 509, 510, 511, 512, 513, 514, 515, 516, 517, 518, 519, 520, 521, 522, 523, 524, 525, 526, 527, 528, 529, 530, 531, 532, 533, 534, 535, 536, 537, 538, 539, 540, 541, 542, 543, 544, 545, 546, 547, 548, 549, 550, 551, 552, 553, 554, 555, 556, 557, 558, 559, 560, 561, 562, 563, 564, 565, 566, 567, 568, 569, 570, 571, 572, 573, 574, 575, 576, 577, 578, 579, 580, 581, 582, 583, 584, 585, 586, 587, 588, 589, 590, 591, 592, 593, 594, 595, 596, 597, 598, 599, 600, 601, 602, 603, 604, 605, 606, 607, 608, 609, 610, 611, 612, 613, 614, 615, 616, 617, 618, 619, 620, 621, 622, 623, 624, 625, 626, 627, 628, 629, 630, 631, 632, 633, 634, 635, 636, 637, 638, 639, 640, 641, 642, 643, 644, 645, 646, 647, 648, 649, 650, 651, 652, 653, 654, 655, 656, 657, 658, 659, 660, 661, 662, 663, 664, 665, 666, 667, 668, 669, 670, 671, 672, 673, 674, 675, 676, 677, 678, 679, 680, 681, 682, 683, 684, 685, 686, 687, 688, 689, 690, 691, 692, 693, 694, 695, 696, 697, 698, 699, 700, 701, 702, 703, 704, 705, 706, 707, 708, 709, 710, 711, 712, 713, 714, 715, 716, 717, 718, 719, 720, 721, 722, 723, 724, 725, 726, 727, 728, 729, 730, 731, 732, 733, 734, 735, 736, 737, 738, 739, 740, 741, 742, 743, 744, 745, 746, 747, 748, 749, 750, 751, 752, 753, 754, 755, 756, 757, 758, 759, 760, 761, 762, 763, 764, 765, 766, 767, 768, 769, 770, 771, 772, 773, 774, 775, 776, 777, 778, 779, 780, 781, 782, 783, 784, 785, 786, 787, 788, 789, 790, 791, 792, 793, 794, 795, 796, 797, 798, 799, 800, 801, 802, 803, 804, 805, 806, 807, 808, 809, 810, 811, 812, 813, 814, 815, 816, 817, 818, 819, 820, 821, 822, 823, 824, 825, 826, 827, 828, 829, 830, 831, 832, 833, 834, 835, 836, 837, 838, 839, 840, 841, 842, 843, 844, 845, 846, 847, 848, 849, 850, 851, 852, 853, 854, 855, 856, 857, 858, 859, 860, 861, 862, 863, 864, 865, 866, 867, 868, 869, 870, 871, 872, 873, 874, 875, 876, 877, 878, 879, 880, 881, 882, 883, 884, 885, 886, 887, 888, 889, 890, 891, 892, 893, 894, 895, 896, 897, 898, 899, 900, 901, 902, 903, 904, 905, 906, 907, 908, 909, 910, 911, 912, 913, 914, 915, 916, 917, 918, 919, 920, 921, 922, 923, 924, 925, 926, 927, 928, 929, 930, 931, 932, 933, 934, 935, 936, 937, 938, 939, 940, 941, 942, 943, 944, 945, 946, 947, 948, 949, 950, 951, 952, 953, 954, 955, 956, 957, 958, 959, 960, 961, 962, 963, 964, 965, 966, 967, 968, 969, 970, 971, 972, 973, 974, 975, 976, 977, 978, 979, 980, 981, 982, 983, 984, 985, 986, 987, 988, 989, 990, 991, 992, 993, 994, 995, 996, 997, 998, 999, 1000$

90

$\text{♩} = 155, 002716$

2

96

99

103

106

Flute/Pic

109

112

115

119

124

128

132

137

141

$\text{♩} = 86,000542$

155

161 **3**

168 **3**

173 **3**

178

183 $\text{♩} = 121,001892$

189 **3**

194 **2** **3** **2** **3**

201 **2** **3**

207 **6** **3** **2**

212

215

218

220

223

227

232

237

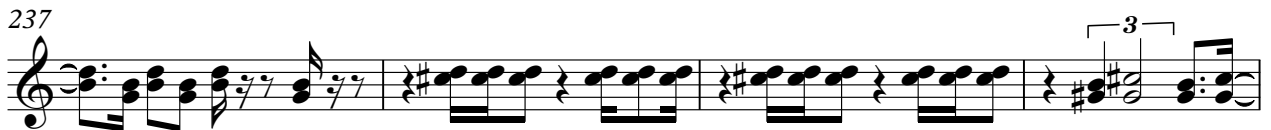

241

244

248

251

254

258

Claude Michel Schonberg - Miss Saigon Medley

Oboe

♩ = 109,001724

Oboe

7

10

13

16

20

6

30

34

3

40

44

♩ = 83,000183

49

10

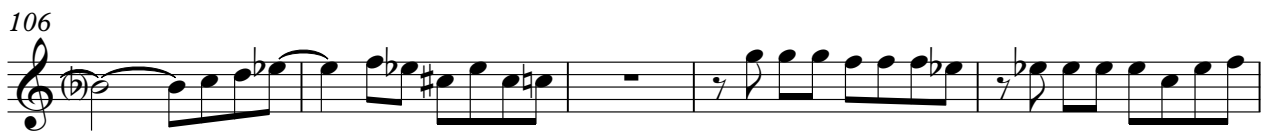

115

119

124

128

133

138

144 ♩ = 86,000542

160

165

170

175

181

187

$\text{♩} = 121,001892$

193

200

205

210

215

218

221

226

231

236

240

244

248

252

256

V.S.

6

Oboe

259

Bb Clarin

Claude Michel Schonberg - Miss Saigon Medley

♩ = 109,001724
Bb Clarinets 7

10

13

16

19

23

31

33

38

41

44

♩ = 83,000183

49

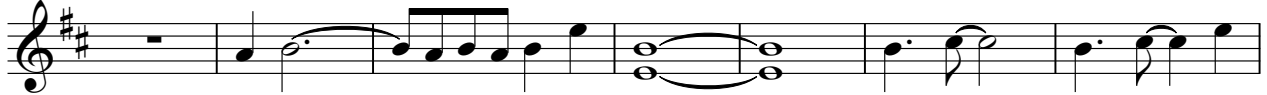

56

61

67

72

77

81

Bb Clarin

85

♩ = 82, 150, 50, 180, 100, 50, 150, 60, 70, 130, 70, 100, 16

91

96

100

104

108

112

116

120

126

V.S.

131

135

138

142

♩ = 86,000542

147

152

160

165

170

174

179

185

♩ = 121,001892

191

197

202

207

212

215

218

221

225

6
3

230

235

239

243

247

250

253

256

259

Claude Michel Schonberg - Miss Saigon Medley

Bass Clar

♩ = 109,001724

Bass Clarinet

11

V.S.

Bass Clar

86 ~~82 85 88 91 94 97 100 103 106 109 112 115 118 121 124 127 130 133 136 139 142 145 148 151 154 157 160 163 166 169 172 175 178 181 184 187 190 193 196 199 202 205 208 211 214 217 220 223 226 229 232 235 238 241 244 247 250 253 256 259 262 265 268 271 274 277 280 283 286 289 292 295 298 301 304 307 310 313 316 319 322 325 328 331 334 337 340 343 346 349 352 355 358 361 364 367 370 373 376 379 382 385 388 391 394 397 400 403 406 409 412 415 418 421 424 427 430 433 436 439 442 445 448 451 454 457 460 463 466 469 472 475 478 481 484 487 490 493 496 499 502 505 508 511 514 517 520 523 526 529 532 535 538 541 544 547 550 553 556 559 562 565 568 571 574 577 580 583 586 589 592 595 598 601 604 607 610 613 616 619 622 625 628 631 634 637 640 643 646 649 652 655 658 661 664 667 670 673 676 679 682 685 688 691 694 697 700 703 706 709 712 715 718 721 724 727 730 733 736 739 742 745 748 751 754 757 760 763 766 769 772 775 778 781 784 787 790 793 796 799 802 805 808 811 814 817 820 823 826 829 832 835 838 841 844 847 850 853 856 859 862 865 868 871 874 877 880 883 886 889 892 895 898 901 904 907 910 913 916 919 922 925 928 931 934 937 940 943 946 949 952 955 958 961 964 967 970 973 976 979 982 985 988 991 994 997 1000~~ 716

134

138

143

♩ = 86,000542

7

157

165

172

177

182

188 ♩ = 121,001892

226

230

234

238

242

245

248

251

254

258

3

3

Claude Michel Schonberg - Miss Saigon Medley

Bassoons

♩ = 109,001724

Bassoons

11

19

31

37

42

48 ♩ = 83,000183

56

62

70

75

V.S.

80

85

90 $\text{♩} = 155$

96

101

106

110

114

119

125

132

136

140

♩ = 86,000542

147

152

160

166

172

177

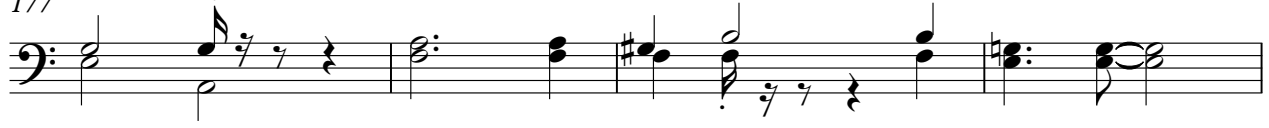

181

Bassoons

187 $\text{♩} = 121,001892$

192

196

200

204

208

213

217

222

226

233

241

244

247

250

253

257

259

French Ho

Claude Michel Schonberg - Miss Saigon Medley

♩ = 109,001724
French Horns

7

12

16

22

6

3

3

32

37

42

45

♩ = 83,000183

9

58

64

70

75

82

87

$\text{♩} = 82, 180, 90, 270, 180, 360, 270, 540, 360, 720, 540, 900$

98

106

111

117

124

130

134

139

♩ = 86,000542

147

13

164

169

174

181

♩ = 121,001892

2 **10**

French Ho

198

204

208

216

220

224

229

233

238

244

249

253

257

Claude Michel Schonberg - Miss Saigon Medley

Trumpet 1

$\text{♩} = 109,001724$
Trumpet 1

9

13

18

29

36

41

46

72

79

84

$\text{♩} = 83,000183$

$\text{♩} = 82,86541325126$

92

3

98

103

3

108

113

118

2

125

131

135

139

3

♩ = 86,000542

23

Trumpet 1

167

171

177

183

$\text{♩} = 121,001892$

5

193

198

203

4

211

4

218

221

3

225

229

233

237

241

245

250

254

258

Claude Michel Schonberg - Miss Saigon Medley

Trumpets

♩ = 109,001724
Trumpets 2,3

7

13

20

6

30

9

42

2

48

♩ = 83,000183

21

72

77

8

82

85

♩ = 82,818216416416416

2

Trumpets

92

3

98

102

107

112

117

11

132

137

141

3

24

3

171

Trumpets

177

183

$\text{♩} = 121,001892$

213

219

223

228

232

236

240

244

249

252

256

259

Claude Michel Schonberg - Miss Saigon Medley

Trombone

♩ = 109,001724

Trombone 1

7

14

21

32

39

♩ = 83,000183

45

67

73

80

♩ = 82,180,025,916,340

84

Trombone

89 $\text{♩} = 76,793,998,650,09$ 16

Trombone

172

178

184

♩ = 121,001892

4

192

196

200

204

3

210

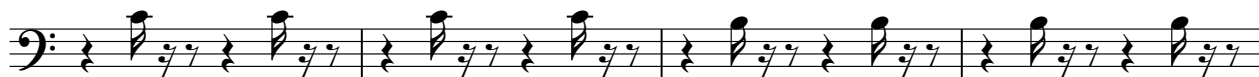

214

218

221

224

228

231

234

237

241

244

247

250

254

257

259

Claude Michel Schonberg - Miss Saigon Medley

Trombone

♩ = 109,001724
Trombone 2,3

11

19

30

37

43

♩ = 83,000183

65

71

78

82

85

♩ = 82,1580,1724,1975,2106

Trombone

89 $\text{♩} = 75,719,733,767,449,5,002716$

89 $\text{♩} = 75,719,733,767,449,5,002716$

96 **3**

97

97

101

101

106

106

110

110

115

115

120

120 **10**

134

134

138

138 $\text{♩} = 86,000542$

144 **3**

145

145 **19**

148 **8**

Trombone

169

175

181

$\text{♩} = 121,001892$

4

190

194

198

202

206

3

212

2

216

220

224

229

232

236

240

243

246

249

252

256

259

Claude Michel Schonberg - Miss Saigon Medley

Tuba

♩ = 109,001724
Tuba

11

19

9

33

3

41

47

♩ = 83,000183

17

68

74

2

81

86

♩ = 82,180,528,913,580,673,552,726199,002716

91

3

97

101

106

110

114

118

132

136

140

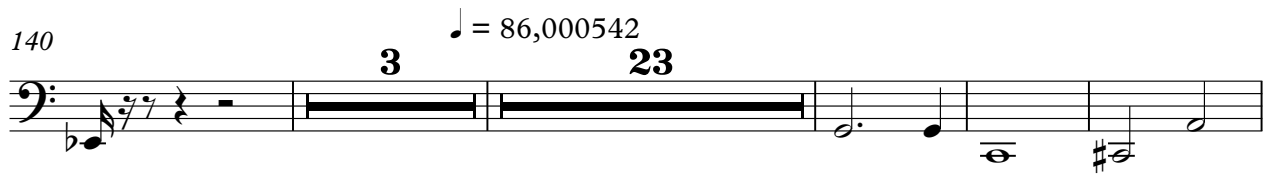

170

176

181

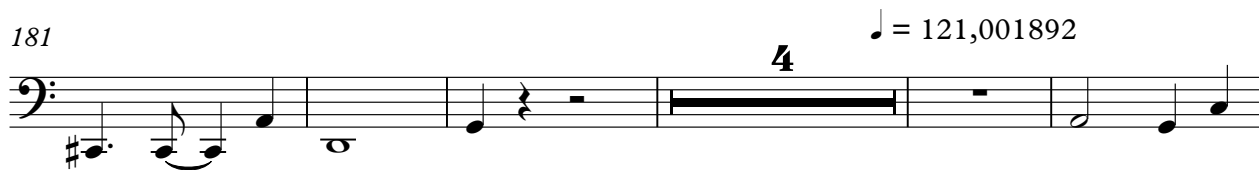

♩ = 121,001892

4

190

194

198

202

205

3

210

214

218

222

226

230

234

238

242

246

249

252

255

258

Claude Michel Schonberg - Miss Saigon Medley

Timpani

♩ = 109,001724
Timpani

11

12

13

14

15

16

17

18

19

20

Timpani

32 **6** **6** **6** **6**

33 **6** **6** **6** **6**

35 **5** **6** **6** **6** **6**

41 **6** **6**

44 **6** **6** **6** **6**

45 **6** **6** **6** **6**

47 $\text{♩} = 83,000183$ **17**

65 **6** **6** **6** **6**

67 **3**

72 **6** **6** **6** **3** **5**

Timpani

78

6 6 6 6

79

82

86

$\text{♩} = 82, 81, 80, 79, 78, 77, 76, 75, 74, 73, 72, 71, 70, 69, 68, 67, 66, 65, 64, 63, 62, 61, 60, 59, 58, 57, 56, 55, 54, 53, 52, 51, 50, 49, 48, 47, 46, 45, 44, 43, 42, 41, 40, 39, 38, 37, 36, 35, 34, 33, 32, 31, 30, 29, 28, 27, 26, 25, 24, 23, 22, 21, 20, 19, 18, 17, 16, 15, 14, 13, 12, 11, 10, 9, 8, 7, 6, 5, 4, 3, 2, 1$

2

93

97

101

6

111

21

135

141

$\text{♩} = 86, 000542$

3

Timpani

145

6 6 6 6

146

20

167

6 6 6 6

168

6

175

6 6 6 6

176

$\text{♩} = 121,001892$

11 38

227

231

8

242

245

Timpani

248

256

259

Claude Michel Schonberg - Miss Saigon Medley

Percussio

♩ = 109,001724

Percussion **10**

17

19

20

23

26

29

31

33

35

V.S.

Percussio

37

39

41

44

46

49

13

62

64

69

73

77

6 6 6 6

79

82

85

$\text{♩} = 82, 1584, 5278, 9215, 3106$

89

$\text{♩} = 76, 5, 196, 846$ $\text{♩} = 74, 276, 917$ $\text{♩} = 73, 0, 75, 3, 12, 63, 64$

6 6 6 6

90

$\text{♩} = 155, 002, 716$

94

97

100

104

108

112

116

120

124

128

132

136

140

144 ♩ = 86,000542

167

6 6 6 6

168

172

175

6 6 6 6

177

181

183

$\text{♩} = 121,001892$

189

192

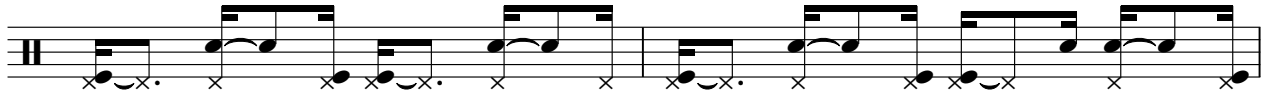

194

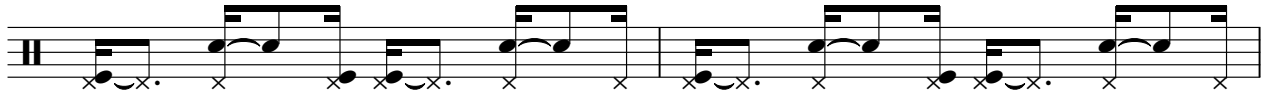

196

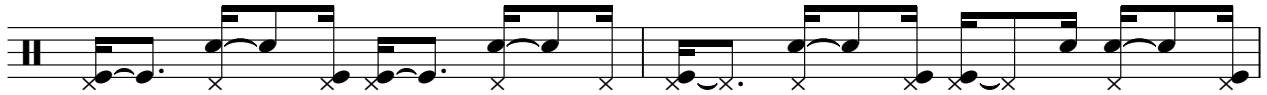

198

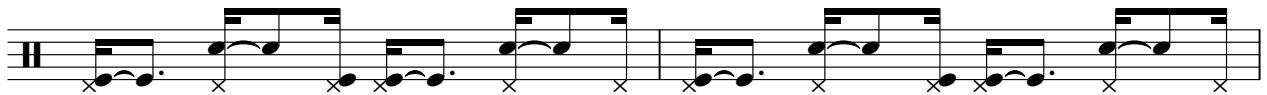

200

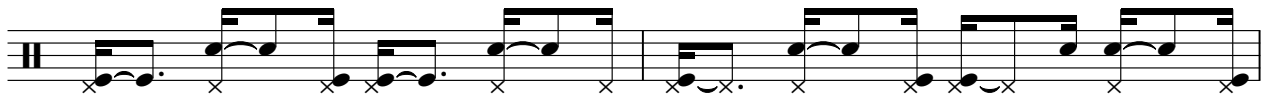

202

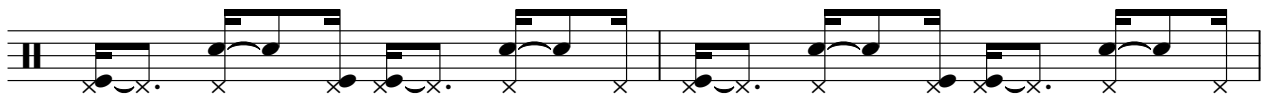

204

206

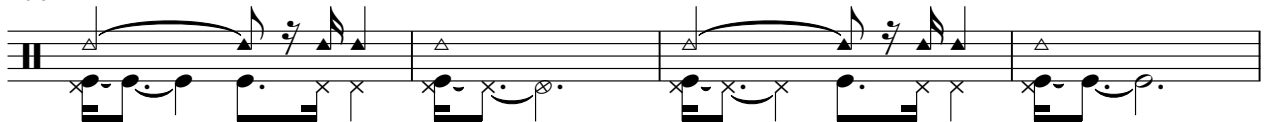

210

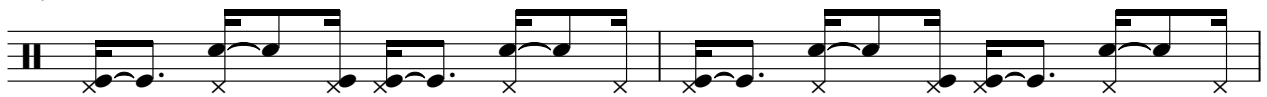

212

214

216

218

220

224

227

229

231

233

V.S.

235

237

239

241

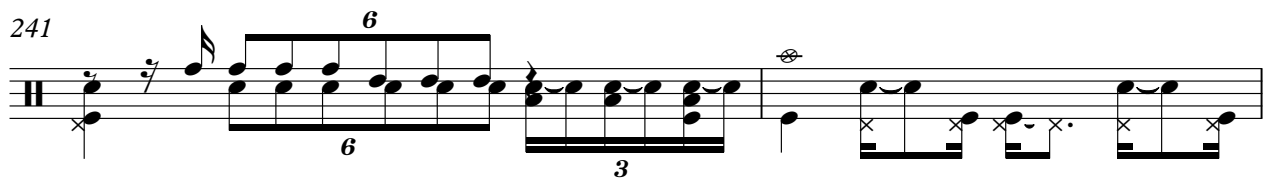

243

245

247

249

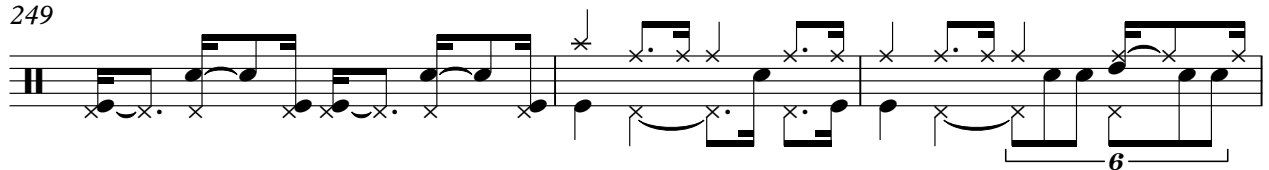

252

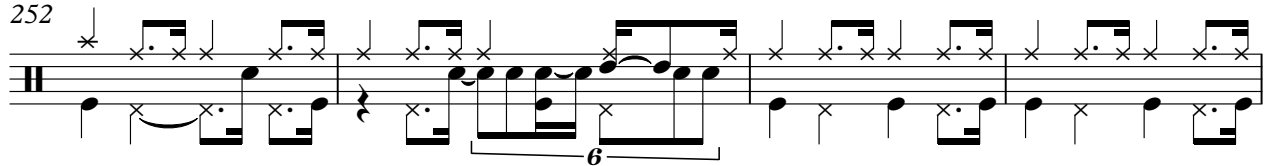

256

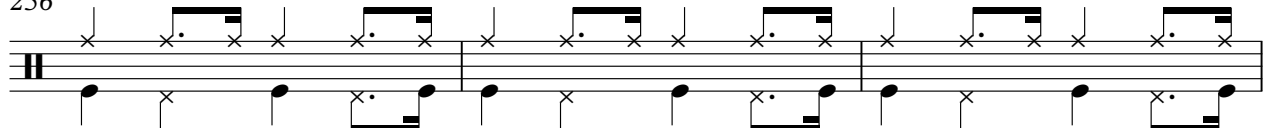

Percussio

259

6

6

3

6

Piano

Claude Michel Schonberg - Miss Saigon Medley

♩ = 109,001724

Piano

3

V.S.

18

21

23

25

27

29

32

34

36

38

40

43

46

♩ = 83,000183

52

56

59

62

65

69

72

75

78

81

85

$\text{♩} = 82, \frac{1}{2}, 1, 80, 92, 46, 2, 78, 3, 96$

89

$\text{♩} = 75, 73, 67, 63, 27, 66, 69, 5, 002716$

V.S.

93

98

101

104

108

112

116

120

124

128

132

135

V.S.

138

142

♩ = 86,000542

146

149

152

155

158

162

166

169

173

176

V.S.

179

183

187

$\text{♩} = 121,001892$

191

194

197

200

203

206

210

213

216

219

222

226

228

230

232

234

236

239

241

243

246

248

251

254

257

259

Claude Michel Schonberg - Miss Saigon Medley

Mallets

♩ = 109,001724
Mallets **3**

6

8

10

12

14

16

18

22

25

28

32

34

36

38

40

42

45

♩ = 83,000183

47

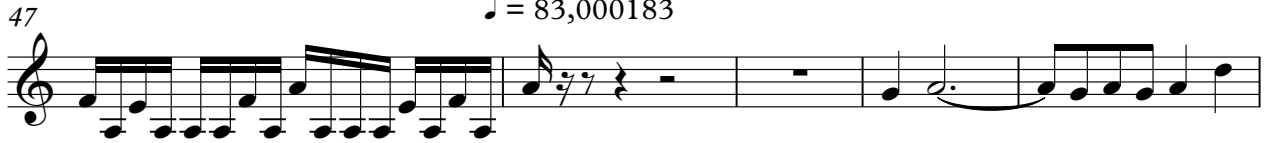

52

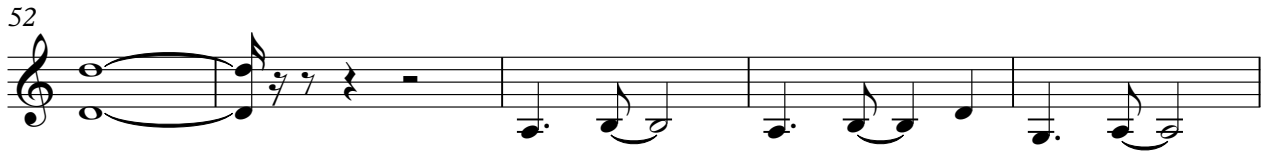

57

62

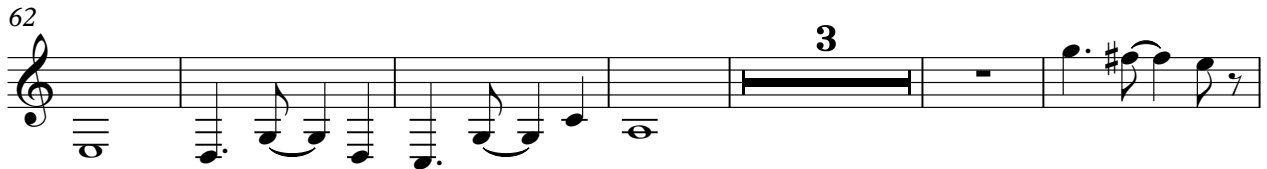

71

81

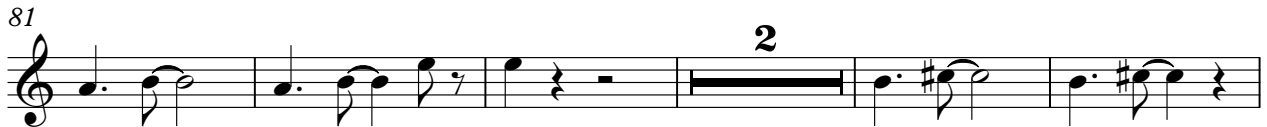

88 = 82, 83, 84, 85, 86, 87, 88, 89, 90, 91, 92, 93, 94, 95, 96, 97, 98, 99, 100, 101, 102, 103, 104, 105, 106, 107, 108, 109, 110, 111, 112, 113, 114, 115, 116, 117, 118, 119, 120, 121, 122, 123, 124, 125, 126, 127, 128, 129, 130, 131, 132, 133, 134, 135, 136, 137, 138, 139, 140, 141, 142, 143, 144, 145, 146, 147, 148, 149, 150, 151, 152, 153, 154, 155, 156, 157, 158, 159, 160, 161, 162, 163, 164, 165, 166, 167, 168, 169, 170, 171, 172, 173, 174, 175, 176, 177, 178, 179, 180, 181, 182, 183, 184, 185, 186, 187, 188, 189, 190, 191, 192, 193, 194, 195, 196, 197, 198, 199, 200, 201, 202, 203, 204, 205, 206, 207, 208, 209, 210, 211, 212, 213, 214, 215, 216, 217, 218, 219, 220, 221, 222, 223, 224, 225, 226, 227, 228, 229, 230, 231, 232, 233, 234, 235, 236, 237, 238, 239, 240, 241, 242, 243, 244, 245, 246, 247, 248, 249, 250, 251, 252, 253, 254, 255, 256, 257, 258, 259, 260, 261, 262, 263, 264, 265, 266, 267, 268, 269, 270, 271, 272, 273, 274, 275, 276, 277, 278, 279, 280, 281, 282, 283, 284, 285, 286, 287, 288, 289, 290, 291, 292, 293, 294, 295, 296, 297, 298, 299, 300, 301, 302, 303, 304, 305, 306, 307, 308, 309, 310, 311, 312, 313, 314, 315, 316, 317, 318, 319, 320, 321, 322, 323, 324, 325, 326, 327, 328, 329, 330, 331, 332, 333, 334, 335, 336, 337, 338, 339, 340, 341, 342, 343, 344, 345, 346, 347, 348, 349, 350, 351, 352, 353, 354, 355, 356, 357, 358, 359, 360, 361, 362, 363, 364, 365, 366, 367, 368, 369, 370, 371, 372, 373, 374, 375, 376, 377, 378, 379, 380, 381, 382, 383, 384, 385, 386, 387, 388, 389, 390, 391, 392, 393, 394, 395, 396, 397, 398, 399, 400, 401, 402, 403, 404, 405, 406, 407, 408, 409, 410, 411, 412, 413, 414, 415, 416, 417, 418, 419, 420, 421, 422, 423, 424, 425, 426, 427, 428, 429, 430, 431, 432, 433, 434, 435, 436, 437, 438, 439, 440, 441, 442, 443, 444, 445, 446, 447, 448, 449, 450, 451, 452, 453, 454, 455, 456, 457, 458, 459, 460, 461, 462, 463, 464, 465, 466, 467, 468, 469, 470, 471, 472, 473, 474, 475, 476, 477, 478, 479, 480, 481, 482, 483, 484, 485, 486, 487, 488, 489, 490, 491, 492, 493, 494, 495, 496, 497, 498, 499, 500, 501, 502, 503, 504, 505, 506, 507, 508, 509, 510, 511, 512, 513, 514, 515, 516, 517, 518, 519, 520, 521, 522, 523, 524, 525, 526, 527, 528, 529, 530, 531, 532, 533, 534, 535, 536, 537, 538, 539, 540, 541, 542, 543, 544, 545, 546, 547, 548, 549, 550, 551, 552, 553, 554, 555, 556, 557, 558, 559, 560, 561, 562, 563, 564, 565, 566, 567, 568, 569, 570, 571, 572, 573, 574, 575, 576, 577, 578, 579, 580, 581, 582, 583, 584, 585, 586, 587, 588, 589, 590, 591, 592, 593, 594, 595, 596, 597, 598, 599, 600, 601, 602, 603, 604, 605, 606, 607, 608, 609, 610, 611, 612, 613, 614, 615, 616, 617, 618, 619, 620, 621, 622, 623, 624, 625, 626, 627, 628, 629, 630, 631, 632, 633, 634, 635, 636, 637, 638, 639, 640, 641, 642, 643, 644, 645, 646, 647, 648, 649, 650, 651, 652, 653, 654, 655, 656, 657, 658, 659, 660, 661, 662, 663, 664, 665, 666, 667, 668, 669, 670, 671, 672, 673, 674, 675, 676, 677, 678, 679, 680, 681, 682, 683, 684, 685, 686, 687, 688, 689, 690, 691, 692, 693, 694, 695, 696, 697, 698, 699, 700, 701, 702, 703, 704, 705, 706, 707, 708, 709, 710, 711, 712, 713, 714, 715, 716, 717, 718, 719, 720, 721, 722, 723, 724, 725, 726, 727, 728, 729, 730, 731, 732, 733, 734, 735, 736, 737, 738, 739, 740, 741, 742, 743, 744, 745, 746, 747, 748, 749, 750, 751, 752, 753, 754, 755, 756, 757, 758, 759, 760, 761, 762, 763, 764, 765, 766, 767, 768, 769, 770, 771, 772, 773, 774, 775, 776, 777, 778, 779, 780, 781, 782, 783, 784, 785, 786, 787, 788, 789, 790, 791, 792, 793, 794, 795, 796, 797, 798, 799, 800, 801, 802, 803, 804, 805, 806, 807, 808, 809, 810, 811, 812, 813, 814, 815, 816, 817, 818, 819, 820, 821, 822, 823, 824, 825, 826, 827, 828, 829, 830, 831, 832, 833, 834, 835, 836, 837, 838, 839, 840, 841, 842, 843, 844, 845, 846, 847, 848, 849, 850, 851, 852, 853, 854, 855, 856, 857, 858, 859, 860, 861, 862, 863, 864, 865, 866, 867, 868, 869, 870, 871, 872, 873, 874, 875, 876, 877, 878, 879, 880, 881, 882, 883, 884, 885, 886, 887, 888, 889, 890, 891, 892, 893, 894, 895, 896, 897, 898, 899, 900, 901, 902, 903, 904, 905, 906, 907, 908, 909, 910, 911, 912, 913, 914, 915, 916, 917, 918, 919, 920, 921, 922, 923, 924, 925, 926, 927, 928, 929, 930, 931, 932, 933, 934, 935, 936, 937, 938, 939, 940, 941, 942, 943, 944, 945, 946, 947, 948, 949, 950, 951, 952, 953, 954, 955, 956, 957, 958, 959, 960, 961, 962, 963, 964, 965, 966, 967, 968, 969, 970, 971, 972, 973, 974, 975, 976, 977, 978, 979, 980, 981, 982, 983, 984, 985, 986, 987, 988, 989, 990, 991, 992, 993, 994, 995, 996, 997, 998, 999, 1000

99

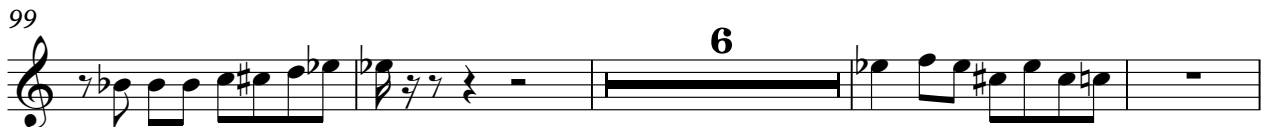

109

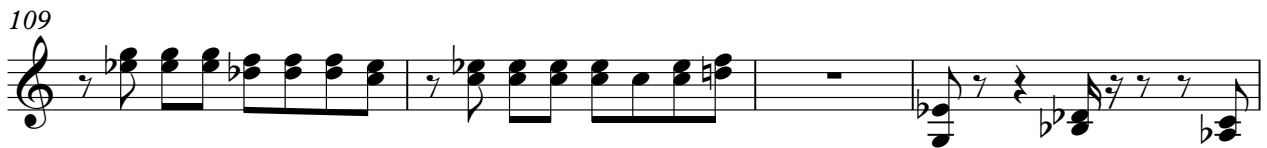

113

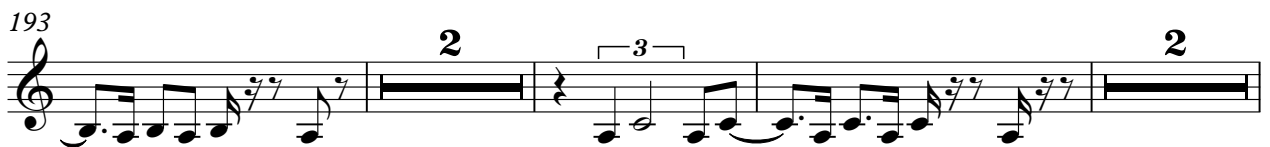
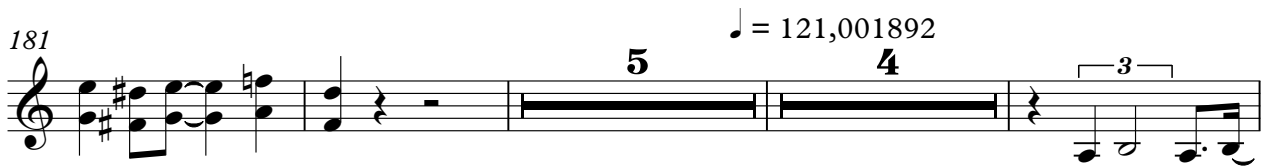
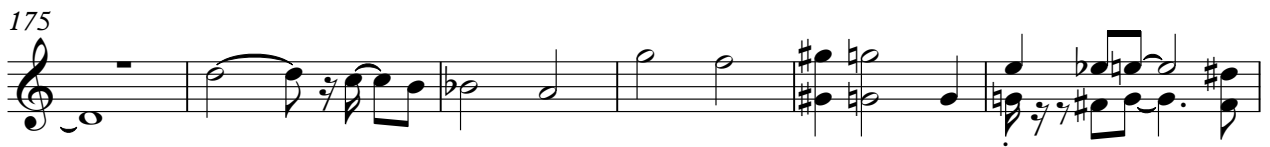

205

2

210

3 4

218

3 6

227

232

3 4

242

247

251

255

3 3

259

Claude Michel Schonberg - Miss Saigon Medley

Cellos

♩ = 109,001724
Cellos

7

11

19

8

31

3

38

3

43

♩ = 83,000183

49

7

Cellos

62

67

72

77

83

89

97

155

163

168

Violin 1

Claude Michel Schonberg - Miss Saigon Medley

♩ = 109,001724
Violin 1 **3**

6

8

10

12

14

16

18

20

3/4

2 Violin 1

26

30

35

37

39

41

44

47 $\text{♩} = 83,000183$

53

66

3

Violin 1

71

76

81

87

$\text{♩} = 82, 180, 522, 5, 978, 3210, 6713, 1454, 3150, 6699, 6$

95

100

103

106

111

116

Violin 1

120

124

128

133

137

144 = 86,000542

152

157

163

168

174

3

179

184

♩ = 121,001892

189

193

197

201

205

3

209

6 3

211

214

219

222

226

231

236

241

246

251

256

259

Violin 1

Claude Michel Schonberg - Miss Saigon Medley

Violin 2

♩ = 109,001724
Violin 2

3

5

6

7

8

9

10

11

12

13

V.S.

14

15

17

19

23

26

29

34

36

38

40 

42 

45 $\text{♩} = 83,000183$ 

49 

62 

68 

72 

77 

82 

86 $\text{♩} = 82, = 80, = 81, = 78, = 75, = 70, = 73, = 69, = 70, = 69$ 

93

98

102

105

110

114

118

122

129

134

138

144 ♩ = 86,000542

150

155

162

166

170

175

175

180

180

187

$\text{♩} = 121,001892$

187

191

191

195

195

199

199

203

203

206

206

210

210

215

215

220

3 3

224

6

229

6

234

6

239

2

245

2 6

251

6

256

6

259

6 6

Claude Michel Schonberg - Miss Saigon Medley

Violas

♩ = 109,001724
Violas 7

12

17

22

30

33

35

37

39

41

V.S.

Violas

44

47

$\text{♩} = 83,000183$

54

60

66

71

76

81

87

$\text{♩} = 82,180,023,971,546,473,027,0099$

3

95

100

105

110

115

118

121

126

130

134

137

♩ = 86,000542

140

147

152

160

167

172

178

184

♩ = 121,001892

190

194

Violas

5

198

201

204

208

211

215

218

221

224

228

V.S.

Violas

231

234

241

244

248

252

257

259

Claude Michel Schonberg - Miss Saigon Medley

String Ba

♩ = 109,001724
String Bases

11

19

33

40

45

♩ = 83,000183

6

57

65

70

75

79

V.S.

83

87

♩ = 82, 85, 88, 91, 94, 97, 100, 103, 106, 109, 112, 115, 118, 121, 124, 127, 130, 133, 136, 139, 142, 145, 148, 151, 154, 157, 160, 163, 166, 169, 172, 175, 178, 181, 184, 187, 190, 193, 196, 199, 202, 205, 208, 211, 214, 217, 220, 223, 226, 229, 232, 235, 238, 241, 244, 247, 250, 253, 256, 259, 262, 265, 268, 271, 274, 277, 280, 283, 286, 289, 292, 295, 298, 301, 304, 307, 310, 313, 316, 319, 322, 325, 328, 331, 334, 337, 340, 343, 346, 349, 352, 355, 358, 361, 364, 367, 370, 373, 376, 379, 382, 385, 388, 391, 394, 397, 400, 403, 406, 409, 412, 415, 418, 421, 424, 427, 430, 433, 436, 439, 442, 445, 448, 451, 454, 457, 460, 463, 466, 469, 472, 475, 478, 481, 484, 487, 490, 493, 496, 499, 502, 505, 508, 511, 514, 517, 520, 523, 526, 529, 532, 535, 538, 541, 544, 547, 550, 553, 556, 559, 562, 565, 568, 571, 574, 577, 580, 583, 586, 589, 592, 595, 598, 601, 604, 607, 610, 613, 616, 619, 622, 625, 628, 631, 634, 637, 640, 643, 646, 649, 652, 655, 658, 661, 664, 667, 670, 673, 676, 679, 682, 685, 688, 691, 694, 697, 700, 703, 706, 709, 712, 715, 718, 721, 724, 727, 730, 733, 736, 739, 742, 745, 748, 751, 754, 757, 760, 763, 766, 769, 772, 775, 778, 781, 784, 787, 790, 793, 796, 799, 802, 805, 808, 811, 814, 817, 820, 823, 826, 829, 832, 835, 838, 841, 844, 847, 850, 853, 856, 859, 862, 865, 868, 871, 874, 877, 880, 883, 886, 889, 892, 895, 898, 901, 904, 907, 910, 913, 916, 919, 922, 925, 928, 931, 934, 937, 940, 943, 946, 949, 952, 955, 958, 961, 964, 967, 970, 973, 976, 979, 982, 985, 988, 991, 994, 997, 1000

92

98

102

107

111

115

119

124

129

134

138

143

♩ = 86,000542

148

19

171

176

181

188 ♩ = 121,001892

7

198

202

206

210

214

218

222

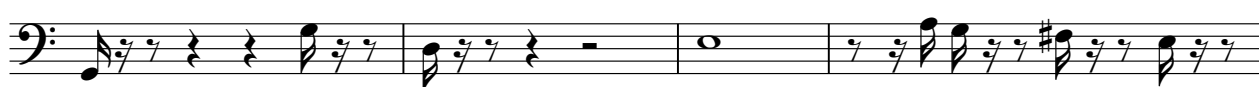

226

230

234

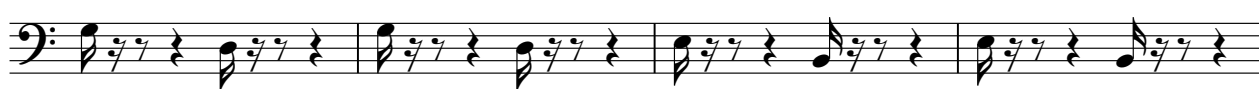

238

242

246

250

255

258

