

# Claude Nougaro - Nobody Knows

♩ = 120,000000

Percussion

Jazz Guitar

Upright Bass

Percussive Organ

♩ = 120,000000

Synth Brass

Solo

8

Perc.

J. Gtr.

U. Bass

Perc. Organ

Syn. Br.

Solo

3

10

Perc.

J. Gtr.

U. Bass

Perc. Organ

Syn. Br.

Solo

3

12

Perc.

J. Gtr.

U. Bass

Perc. Organ

Syn. Br.

Solo

14

Perc.

J. Gtr.

U. Bass

Perc. Organ

Syn. Br.

Solo

16

Perc.

J. Gtr.

U. Bass

Perc. Organ

Syn. Br.

Solo

18

Perc.

J. Gtr.

U. Bass

Perc. Organ

Syn. Br.

Solo

20

Perc. J. Gtr. U. Bass Perc. Organ Syn. Br. Solo

22

Perc. J. Gtr. U. Bass Perc. Organ Syn. Br. Solo

24

Perc.

J. Gtr.

U. Bass

Perc. Organ

Syn. Br.

Solo

26

Perc.

J. Gtr.

U. Bass

Perc. Organ

Syn. Br.

Solo

28

Perc.

J. Gtr.

U. Bass

Perc. Organ

Syn. Br.

Solo

30

Perc.

J. Gtr.

U. Bass

Perc. Organ

Syn. Br.

Solo

32

Perc.

J. Gtr.

U. Bass

Perc. Organ

Syn. Br.

Solo

34

Perc.

J. Gtr.

U. Bass

Perc. Organ

Syn. Br.

Solo

36

Perc. J. Gtr. U. Bass Perc. Organ Syn. Br. Solo

38

Perc. J. Gtr. U. Bass Perc. Organ Syn. Br. Solo

40

41

43

Perc. J. Gtr. U. Bass Perc. Organ Syn. Br. Solo

44

Perc. J. Gtr. U. Bass Perc. Organ Syn. Br. Solo

45

Perc. J. Gtr. U. Bass Perc. Organ Syn. Br. Solo

47

Perc. J. Gtr. U. Bass Perc. Organ Syn. Br. Solo

48

Perc.

J. Gtr.

U. Bass

Perc. Organ

Syn. Br.

Solo

3

49

Perc.

J. Gtr.

U. Bass

Perc. Organ

Syn. Br.

Solo

3

51

Perc. J. Gtr. U. Bass Perc. Organ Syn. Br. Solo

52

Perc. J. Gtr. U. Bass Perc. Organ Syn. Br. Solo

54

Perc.

J. Gtr.

U. Bass

Perc. Organ

Syn. Br.

Solo

55

Perc.

J. Gtr.

U. Bass

Perc. Organ

Syn. Br.

Solo

57

Perc. J. Gtr. U. Bass Perc. Organ Syn. Br. Solo

59

Perc. J. Gtr. U. Bass Perc. Organ Syn. Br. Solo

61

Perc. J. Gtr. U. Bass Perc. Organ Syn. Br. Solo

63

Perc. J. Gtr. U. Bass Perc. Organ Syn. Br. Solo

65

Perc. J. Gtr. U. Bass Perc. Organ Syn. Br. Solo

67

Perc. J. Gtr. U. Bass Perc. Organ Syn. Br. Solo

68

Perc.

J. Gtr.

U. Bass

Perc. Organ

Syn. Br.

Solo

70

Perc.

J. Gtr.

U. Bass

Perc. Organ

Syn. Br.

Solo

71

Perc. J. Gtr. U. Bass Perc. Organ Syn. Br. Solo

72

Perc. J. Gtr. U. Bass Perc. Organ Syn. Br. Solo

74

75

76

Perc.

J. Gtr.

U. Bass

Perc. Organ

Syn. Br.

Solo

3

3

77

Perc.

J. Gtr.

U. Bass

Perc. Organ

Syn. Br.

Solo

78

79

80

Perc.

J. Gtr.

U. Bass

Perc. Organ

Syn. Br.

Solo

81

Perc.

J. Gtr.

U. Bass

Perc. Organ

Syn. Br.

Solo

82

Perc.

J. Gtr.

U. Bass

Perc. Organ

Syn. Br.

Solo

83

Perc.

J. Gtr.

U. Bass

Perc. Organ

Syn. Br.

Solo

84

85

87

Perc.

J. Gtr.

U. Bass

Perc. Organ

Syn. Br.

Solo

88

Perc.

J. Gtr.

U. Bass

Perc. Organ

Syn. Br.

Solo

# Claude Nougaro - Nobody Knows

## Percussion

♩ = 120,000000

V.S.

39

42

45

Measures 45-47: Continuation of the rhythmic pattern.

48

Measures 48-50: Continuation of the rhythmic pattern.

51

54

Measures 54-56: Continuation of the rhythmic pattern.

58

Measures 58-60: Continuation of the rhythmic pattern.

62

Measures 62-64: Continuation of the rhythmic pattern.

66

69

Measures 69-71: Continuation of the rhythmic pattern.

Percussion

72

75

78

81

84

87

♩ = 120,000000

6

10

14

18

22

26

30

34

37

V.S.

40

43

46

49

52

56

60

64

68

71

74

77

80

83

86

Upright Bass

Claude Nougaro - Nobody Knows

♩ = 120,000000

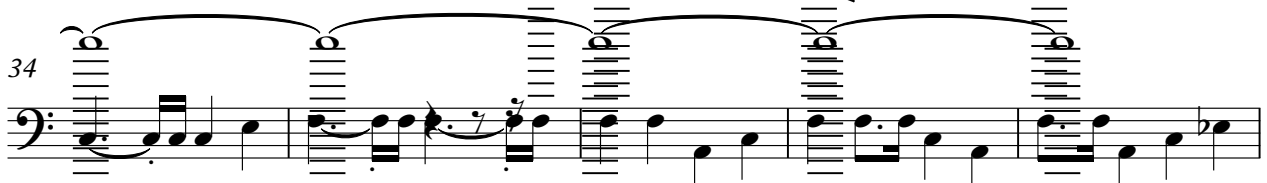
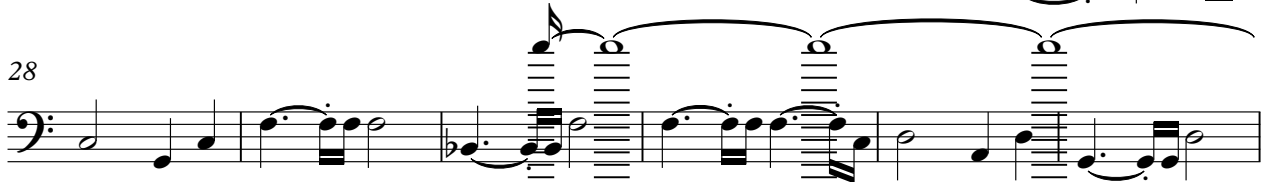
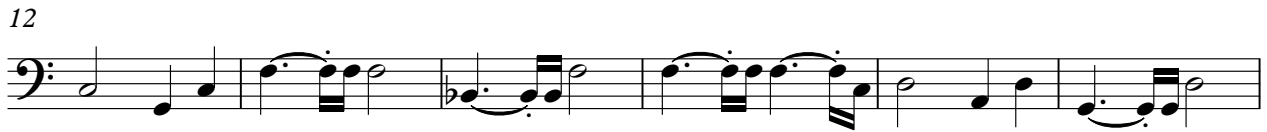

V.S.

54

59

64

69

74

79

84

87

Percussive Organ

Claude Nougaro - Nobody Knows

♩ = 120,000000

3

11

19

27

35

39

42

46

V.S.

49

53

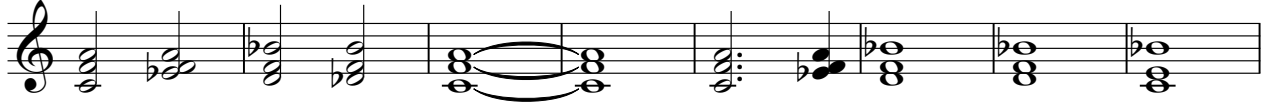

61

69

72

75

78

81

Claude Nougaro - Nobody Knows

Synth Brass

♩ = 120,000000

9

15

21

27

33

39

44

49

55

V.S.

61

68

74

80

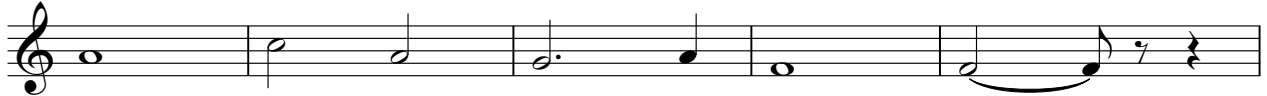

85

Claude Nougaro - Nobody Knows

Solo

♩ = 120,000000

V.S.

V.S.

82

84

86

88
