

Claude Nougaro - Sing Sing Song 2

0.0"
1.1,00
Sing-sing song (Work song) , Musique Nat Aderlay
♩ = 120,000000

5

Trumpet

trombones

drums

acoustic bass

Rock Organ

Acoustic Grand

7

Trumpet

trombones

drums

acoustic bass

melo

Rock Organ

cuvres

Acoustic Grand

9

trombones

drums

acoustic bass

melo

Rock Organ

cuvres

Acoustic Grand

12

drums

acoustic bass

melo

Rock Organ

cuvres

Acoustic Grand

15

18

21

Trumpet

trombones

drums

acoustic bass

melo

Acoustic Grand

44.0"
23.1,00
GM sequence by Cizirfh (12/96)

23

Trumpet

trombones

drums

acoustic bass

melo

Acoustic Grand

25

Trumpet

drums

acoustic bass

melo

Rock Organ

28

Trumpet

drums

acoustic bass

melo

Rock Organ

31

Trumpet

drums

acoustic bass

melo

Rock Organ

34

Trumpet

drums

acoustic bass

melo

Rock Organ

37

Trumpet

trombones

drums

acoustic bass

melo

Rock Organ

39

Trumpet

trombones

drums

acoustic bass

melo

Rock Organ

41

drums

acoustic bass

melo

Rock Organ

civres

44

drums

acoustic bass

melo

Rock Organ

civres

47

drums

acoustic bass

melo

Rock Organ

cuvres

3

49

drums

acoustic bass

melo

Rock Organ

Rock Organ

cuvres

51

drums

acoustic bass

melo

Rock Organ

Rock Organ

cuvres

53

drums

acoustic bass

melo

Rock Organ

Rock Organ

cuvres

55

drums

acoustic bass

melo

Rock Organ

Rock Organ

cuivres

57

Trumpet

drums

acoustic bass

cuivres

Acoustic Grand

59

Trumpet

drums

acoustic bass

cuivres

Acoustic Grand

61

Trumpet

drums

acoustic bass

Rock Organ

civres

Acoustic Grand

63

Trumpet

drums

acoustic bass

Rock Organ

civres

Acoustic Grand

65

drums

acoustic bass

Rock Organ

cuivres

Acoustic Grand

67

drums

acoustic bass

Rock Organ

cuivres

Acoustic Grand

69

Trumpet

drums

acoustic bass

Rock Organ

cuivres

Acoustic Grand

71

Trumpet

drums

acoustic bass

melo

Rock Organ

cuivres

Acoustic Grand

73

drums

acoustic bass

melo

Rock Organ

cuivres

Acoustic Grand

76

drums

acoustic bass

melo

Rock Organ

cuivres

Acoustic Grand

79

82

85

Trumpet

trombones

drums

acoustic bass

melo

Acoustic Grand

87

Trumpet

trombones

drums

acoustic bass

melo

Acoustic Grand

89 $\text{♩} = 75,000000$ $\text{♩} = 57,99'$

drums

melo

Rock Organ

Acoustic Grand

$\text{♩} = 75,000000$ $\text{♩} = 57,99'$

91

drums

melo

Rock Organ

Acoustic Grand

6

92 $\text{♩} = 44,000011$

Trumpet

trombones

drums

melo

Rock Organ

Acoustic Grand $\text{♩} = 44,000011$

Detailed description of the musical score: The score is for page 19, starting at measure 92. It features six staves: Trumpet, trombones, drums, melo, Rock Organ, and Acoustic Grand. The key signature is one sharp (F#). The tempo is marked as quarter note = 44,000011. The Trumpet and trombones parts are mostly rests, with some notes in measure 93. The drums part has a complex rhythmic pattern with triplets and a sextuplet. The melo part has a few notes in measure 92. The Rock Organ part has sustained chords in both hands. The Acoustic Grand part has a complex melodic and harmonic line with many notes and slurs.

Claude Nougaro - Sing Sing Song 2

Trumpet

$\text{♩} = 120,000000$

6 **12**

21

26

30

35

41 **16**

59

62 **5**

70 **12**

2

Trumpet

85

89

trombones

Claude Nougaro - Sing Sing Song 2

♩ = 120,000000

2

7

10

23

12

40

44

♩ = 75,000000 ♩ = 57,999985 = 44,000011

87

2

Claude Nougaro - Sing Sing Song 2

drums

♩ = 120,000000

5

8

12

16

20

24

28

32

36

V.S.

drums

drums

3

80

84

88

91

Claude Nougaro - Sing Sing Song 2

acoustic bass

♩ = 120,000000

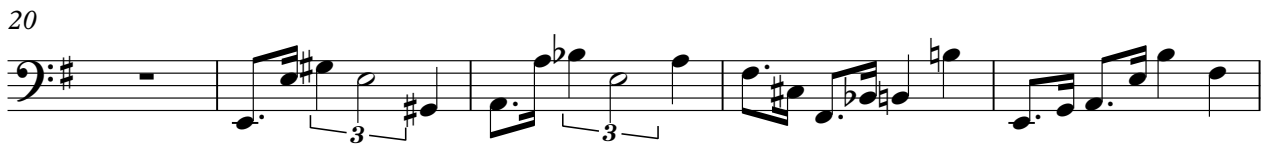

V.S.

51

56

60

64

68

72

78

84

88

♩ = 75,000000 ♩ = 57,999985 ♩ = 44,00001

Claude Nougaro - Sing Sing Song 2

melo

♩ = 120,000000

V.S.

47

51

55

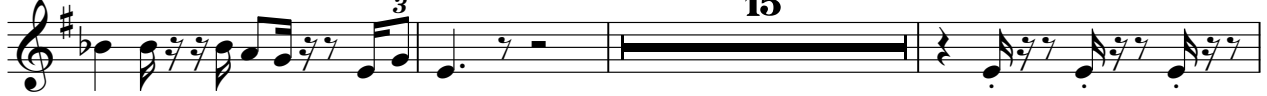

73

77

81

84

88

91

Rock Organ

Claude Nougaro - Sing Sing Song 2

♩ = 120,000000

2

7

13

19

4

4

27

31

35

V.S.

39

43

47

51

55

75

81

Rock Organ

89 ♪ = 75,000000 ♪ = 57,999985 ♪ = 44,000011

Claude Nougaro - Sing Sing Song 2

Rock Organ

♩ = 120,000000

48

48

53

56

4

63

66

69

72

♩ = 75,000000 ♩ = 57,999985 ♩ = 44,00001

16

2

2

16

2

2

Claude Nougaro - Sing Sing Song 2

cuvres

♩ = 120,000000

7

13

19 21

43

47

50

53

56

60

63

V.S.

66

70

73

79

83

Claude Nougaro - Sing Sing Song 2

Acoustic Grand

♩ = 120,000000

3 3

12

19

23 32

57

61

65

69

72

78

Acoustic Grand

85

88

♩ = 75,000000

♩ = 57,99998

91

♩ = 44,000011
