

Claude Nougaro - Sing Sing Song

00:00:03:00
1.1,00
Sing-sing song (Work song) , Musique Nat Aderlay
♩ = 120,000000

5

Trumpet

trombones

drums

acoustic bass

Rock Organ

Acoustic Grand

7

Trumpet

trombones

drums

acoustic bass

melo

Rock Organ

cuvres

Acoustic Grand

9

trombones

drums

acoustic bass

melo

Rock Organ

cuivres

Acoustic Grand

12

drums

acoustic bass

melo

Rock Organ

cuivres

Acoustic Grand

15

18

21

Trumpet

trombones

drums

acoustic bass

melo

Acoustic Grand

00:00:48:13
23.4,00
GM sequence HMP96

23

Trumpet

trombones

drums

acoustic bass

melo

Acoustic Grand

25

Trumpet

drums

acoustic bass

melo

Rock Organ

28

Trumpet

drums

acoustic bass

melo

Rock Organ

31

Trumpet

drums

acoustic bass

melo

Rock Organ

34

Trumpet

drums

acoustic bass

melo

Rock Organ

37

Trumpet

trombones

drums

acoustic bass

melo

Rock Organ

39

Trumpet

trombones

drums

acoustic bass

melo

Rock Organ

41

drums

acoustic bass

melo

Rock Organ

civres

44

drums

acoustic bass

melo

Rock Organ

civres

47

drums

acoustic bass

melo

Rock Organ

cuvres

3

49

drums

acoustic bass

melo

Rock Organ

Rock Organ

cuvres

51

drums

acoustic bass

melo

Rock Organ

Rock Organ

cuivres

53

drums

acoustic bass

melo

Rock Organ

Rock Organ

cuivres

55

drums

acoustic bass

melo

Rock Organ

Rock Organ

cuivres

57

Trumpet

drums

acoustic bass

cuivres

Acoustic Grand

59

Trumpet

drums

acoustic bass

cuivres

Acoustic Grand

61

Trumpet

drums

acoustic bass

Rock Organ

civres

Acoustic Grand

63

Trumpet

drums

acoustic bass

Rock Organ

civres

Acoustic Grand

65

drums

acoustic bass

Rock Organ

cuivres

Acoustic Grand

67

drums

acoustic bass

Rock Organ

cuivres

Acoustic Grand

69

Trumpet

drums

acoustic bass

Rock Organ

cuivres

Acoustic Grand

71

Trumpet

drums

acoustic bass

melo

Rock Organ

cuivres

Acoustic Grand

73

drums

acoustic bass

melo

Rock Organ

cuivres

Acoustic Grand

76

drums

acoustic bass

melo

Rock Organ

cuivres

Acoustic Grand

79

82

85

Trumpet

trombones

drums

acoustic bass

melo

Acoustic Grand

87

Trumpet

trombones

drums

acoustic bass

melo

Acoustic Grand

89 $\text{♩} = 75,000000$ $\text{♩} = 57,99'$

drums

melo

Rock Organ

Acoustic Grand

$\text{♩} = 75,000000$ $\text{♩} = 57,99'$

91

drums

melo

Rock Organ

Acoustic Grand

92 $\text{♩} = 44,000011$

Trumpet

trombones

drums

melo

Rock Organ

Acoustic Grand

$\text{♩} = 44,000011$

Claude Nougaro - Sing Sing Song

Trumpet

$\text{♩} = 120,000000$

6 **12**

21

26

30

35

41 **16**

59

62 **5**

70 **12**

2

Trumpet

85

89

trombones

Claude Nougaro - Sing Sing Song

♩ = 120,000000

2

7

10

23

12

40

44

♩ = 75,000000 ♩ = 57,999985 = 44,000011

87

2

Claude Nougaro - Sing Sing Song

drums

♩ = 120,000000

5

8

12

16

20

24

28

32

36

V.S.

drums

drums

3

80

84

88

91

Claude Nougaro - Sing Sing Song

acoustic bass

♩ = 120,000000

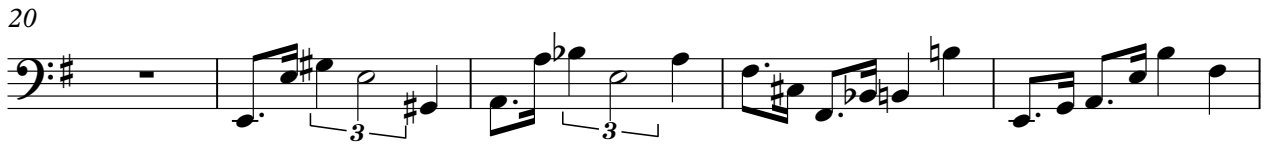
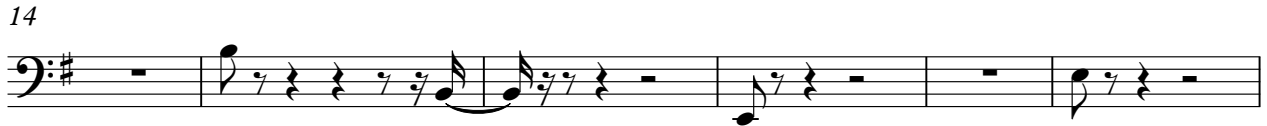
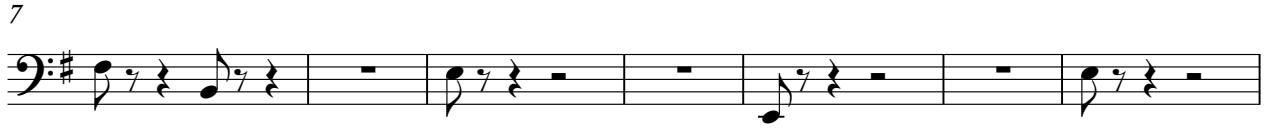

V.S.

51

56

60

64

68

72

78

84

88

♩ = 75,000000 ♩ = 57,999985 ♩ = 44,00001

Claude Nougaro - Sing Sing Song

melo

♩ = 120,000000

V.S.

47

51

55

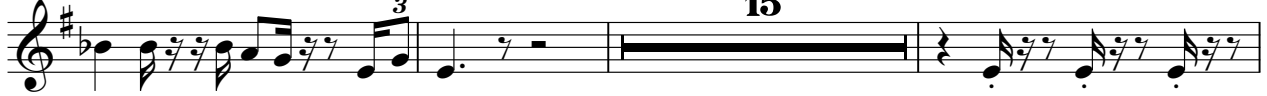

73

77

81

84

88

91

Rock Organ

Claude Nougaro - Sing Sing Song

♩ = 120,000000

2

7

13

19

4

4

27

31

35

V.S.

39

43

47

51

55

75

81

Rock Organ

89 ♪ = 75,000000 ♪ = 57,999985 ♪ = 44,000011

Claude Nougaro - Sing Sing Song

Rock Organ

♩ = 120,000000

48

48

53

56

4

63

66

69

72

♩ = 75,000000 ♩ = 57,999985 ♩ = 44,00001

16 2 2

16 2 2

Claude Nougaro - Sing Sing Song

cuivres

♩ = 120,000000

7

13

19 21

43

47

50

53

56

60

63

V.S.

66

70

73

79

83

♩ = 75,000000 ♩ = 57,999985 ♩ = 44,00001

Claude Nougaro - Sing Sing Song

Acoustic Grand

♩ = 120,000000

3 3

12

19

23 32

57

61

65

69

72

78

Acoustic Grand

85

88

♩ = 75,000000

♩ = 57,99998

91

♩ = 44,000011
