

Claudete Soares - O Tempo

0.0"

1.1,00

"O TEMPO" de Reginaldo Bessa - Arranjos MIDI de Ed Pupone - evpupo@internetcom.com.br

♩ = 120,000000

Copyright © 1999 by radium
Copyright © 1999 by radium

5

Fl.

B. Fl.

Perc.

8

Fl.

Fl.

B. Fl.

Perc.

Vib.

J. Gtr.

Kora

U. Bass

Pad 5

11

14

17

Perc.

Vib.

J. Gtr.

U. Bass

Pad 5

19

Perc.

Vib.

J. Gtr.

U. Bass

Pad 5

21

24

27

Fl.

Perc.

Kora

U. Bass

Pad 5

30

Fl.

Perc.

Kora

U. Bass

Pad 5

33

Fl.

Perc.

Kora

U. Bass

Pad 5

36

Fl.

Perc.

Kora

U. Bass

Pad 5

- Kora:** Plays a complex, multi-layered melodic line with many beamed notes and accidentals.
- U. Bass (Upright Bass):** Plays a simple bass line with notes on F# and G, including some rests.
- Pad 5:** Provides a harmonic background with sustained chords and a melodic line in the upper register.

43

Fl.

Tbn.

Tbn.

Tbn.

Tbn.

Perc.

Kora

U. Bass

Pad 5

47

Fl.

Fl.

Tbn.

Tbn.

Tbn.

Tbn.

Perc.

Kora

U. Bass

Pad 5

50

Fl.

Fl.

Tbn.

Tbn.

Tbn.

Tbn.

Perc.

Kora

U. Bass

Pad 5

53

Fl.

Fl.

Tbn.

Tbn.

Tbn.

Tbn.

Perc.

Kora

U. Bass

Pad 5

56

Fl.

Fl.

Tbn.

Tbn.

Tbn.

Tbn.

Perc.

J. Gtr.

J. Gtr.

Kora

U. Bass

Pad 5

3

59

Tbn.

Tbn.

Tbn.

Tbn.

Perc.

J. Gtr.

J. Gtr.

U. Bass

62

66

Tbn.

Tbn.

Tbn.

Tbn.

Perc.

J. Gtr.

J. Gtr.

U. Bass

70

Tbn.

Tbn.

Tbn.

Tbn.

Perc.

Vib.

J. Gtr.

J. Gtr.

U. Bass

74

78

81

84

87

Fl.

Tbn.

Tbn.

Tbn.

Tbn.

Perc.

Vib.

J. Gtr.

Kora

U. Bass

Pad 5

91

Fl.

Tbn.

Tbn.

Tbn.

Tbn.

Perc.

Kora

U. Bass

Pad 5

95

Fl.
Fl.
Tbn.
Tbn.
Tbn.
Tbn.
Perc.
Kora
U. Bass
Pad 5

Detailed description of the musical score: The score is for measures 95-98. The Flute (Fl.) part has two staves. The top staff is mostly silent with rests, while the bottom staff plays a melodic line with eighth and quarter notes. The Trombone (Tbn.) section consists of four staves, each playing a sustained harmonic line with long notes and slurs. The Percussion (Perc.) part uses a snare drum (indicated by 'x' marks) and a tom (indicated by 'o' marks) to provide a rhythmic accompaniment. The Kora part features a complex, multi-voice texture with many notes beamed together. The Upright Bass (U. Bass) part plays a simple bass line with quarter and eighth notes. The Pad 5 part provides a harmonic background with sustained chords and long notes.

99

Fl.

Fl.

Tbn.

Tbn.

Tbn.

Tbn.

Perc.

Kora

U. Bass

Pad 5

102

Fl.

Fl.

Tbn.

Tbn.

Tbn.

Tbn.

Perc.

Kora

U. Bass

Pad 5

♩ = 120,000000

104

Fl.

Fl.

Tbn.

Tbn.

Tbn.

Tbn.

Perc.

Kora

U. Bass

Pad 5

♩ = 120,000000

Flute

Claudete Soares - O Tempo

♩ = 120,000000

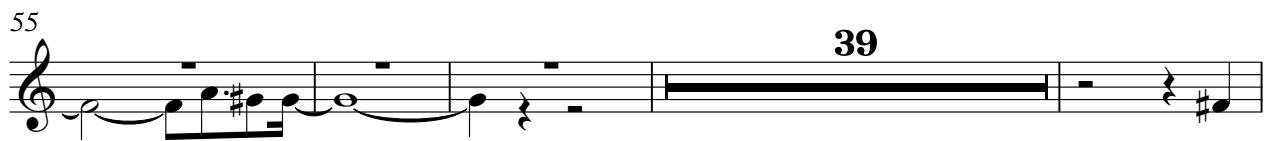
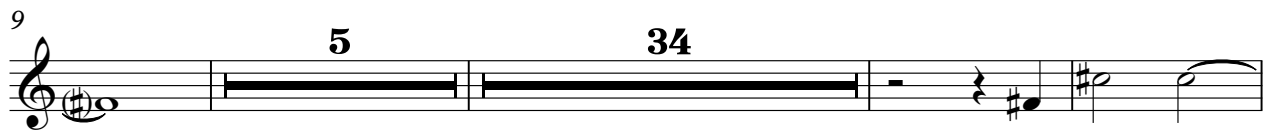

Copyright © 1999 by radium
Copyright © 1999 by radium

Flute

Claudete Soares - O Tempo

♩ = 120,000000

8 16 3

27 3

32 3 3

38 3 3

43

48

53

56 31

Copyright © 1999 by radium
Copyright © 1999 by radium

89

94

99

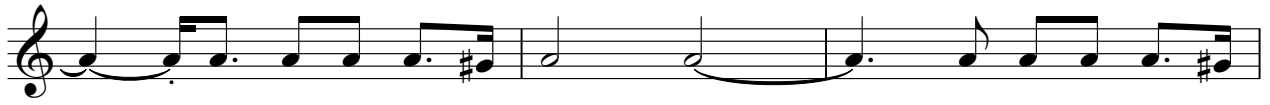

102

♩ = 120,000000

Bass Flute

Claudete Soares - O Tempo

♩ = 120,000000

8 5 91 ♩ = 120,000000

Copyright © 1999 by radium
Copyright © 1999 by radium

Trombone Claudete Soares - O Tempo

♩ = 120,000000

41

48

57

66

74

93

100

♩ = 120,000000

Copyright © 1999 by radium
Copyright © 1999 by radium

Trombone Claudete Soares - O Tempo

♩ = 120,000000

41

48

57

2

67

16

90

98

♩ = 120,000000

Copyright © 1999 by radium
Copyright © 1999 by radium

Trombone Claudete Soares - O Tempo

♩ = 120,000000

41

48

57

64

73

16

96

101

♩ = 120,000000

Copyright © 1999 by radium
Copyright © 1999 by radium

Trombone Claudete Soares - O Tempo

♩ = 120,000000
radium
Pixinguinha

41

48

57

2

66

2 **16**

90

98

♩ = 120,000000

Copyright © 1999 by radium
Copyright © 1999 by radium

Claudete Soares - O Tempo

Percussion

♩ = 120,000000
2

4/4

10

10

15

15

20

20

25

25

30

30

35

35

40

40

45

45

50

50

Copyright © 1999 by radium
Copyright © 1999 by radium

V.S.

55

60

65

70

75

80

85

90

95

100

Percussion

3

103

♩ = 120,000000

Vibraphone

Claudete Soares - O Tempo

♩ = 120,000000

8

13

6 3

19

24

48 3

75

3

80

3 3

86

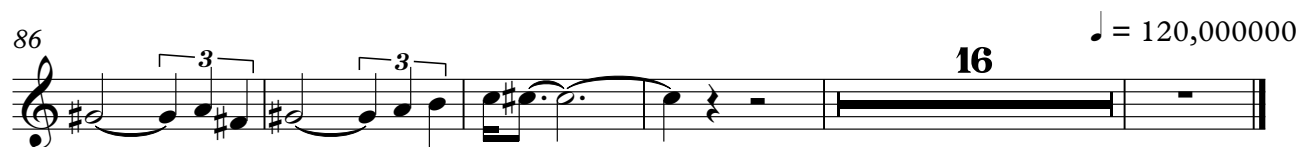

16

♩ = 120,000000

Copyright © 1999 by radium
Copyright © 1999 by radium

♩ = 120,000000

8

11

15

19

23

32

57

62

68

72

6

80

84

87

♩ = 120,000000

16

♩ = 120,000000

56

3

60

3

3

66

3

3

3

3

3

71

♩ = 120,000000

32

3

3

Copyright © 1999 by radium
Copyright © 1999 by radium

$\text{♩} = 120,000000$

8 17

28

32

37

41

46

51

56 32

Copyright © 1999 by radium
Copyright © 1999 by radium

90

95

100

103

♩ = 120,000000

Upright Bass

Claudete Soares - O Tempo

♩ = 120,000000
8

14

21

29

35

42

49

56

62

69

Copyright © 1999 by radium
Copyright © 1999 by radium

V.S.

2

Upright Bass

74

80

87

94

100

♩ = 120,000000

Pad 5 (Bowed) Claudete Soares - O Tempo

♩ = 120,000000
8

16

24

32

39

47

54

16

Copyright © 1999 by radium
Copyright © 1999 by radium

Pad 5 (Bowed)

74

82

90

98

103

♩ = 120,000000