

Claudia Jung - China Town

♩ = 123,000♩2♩6

DRUMS
MUSIC BOX
FINGERDBAS
CHOIR AAHS
CHOIR AAHS
E.PIANO
SLOWSTRING
PIZZICATO

6

DRUMS
MUSIC BOX
FINGERDBAS
CHOIR AAHS
CHOIR AAHS
E.PIANO
SLOWSTRING
PIZZICATO

9

DRUMS
MUSIC BOX
FINGERDBAS
CHOIR AAHS
CHOIR AAHS
E.PIANO
SLOWSTRING
PIZZICATO

12

DRUMS
MUSIC BOX
FINGERDBAS
CHOIR AAHS
CHOIR AAHS
E.PIANO
SLOWSTRING
PIZZICATO
MELODY

15

DRUMS

FINGERDBAS

CHOIR AAHS

E.PIANO

SLOWSTRING

PIZZICATO

MELODY

18

DRUMS

FINGERDBAS

CHOIR AAHS

E.PIANO

SLOWSTRING

PIZZICATO

MELODY

21

DRUMS
FINGERDBAS
CHOIR AAHS
E.PIANO
SLOWSTRING
PIZZICATO
MELODY

24

DRUMS
FINGERDBAS
CHOIR AAHS
E.PIANO
SLOWSTRING
PIZZICATO
MELODY

27

DRUMS

FINGERDBAS

CHOIR AAHS

E.PIANO

SLOWSTRING

PIZZICATO

MELODY

30

DRUMS

FINGERDBAS

CHOIR AAHS

E.PIANO

SLOWSTRING

PIZZICATO

MELODY

33

DRUMS
MUSIC BOX
FINGERDBAS
CHOIR AAHS
CHOIR AAHS
E.PIANO
SLOWSTRING
PIZZICATO
MELODY

36

DRUMS
MUSIC BOX
FINGERDBAS
CHOIR AAHS
CHOIR AAHS
E.PIANO
SLOWSTRING
PIZZICATO
MELODY

39

DRUMS

MUSIC BOX

FINGERDBAS

CHOIR AAHS

CHOIR AAHS

E.PIANO

SLOWSTRING

PIZZICATO

MELODY

42

DRUMS

FINGERDBAS

CHOIR AAHS

E.PIANO

SLOWSTRING

PIZZICATO

MELODY

45

DRUMS

MUSIC BOX

FINGERDBAS

CHOIR AAHS

CHOIR AAHS

E.PIANO

SLOWSTRING

PIZZICATO

MELODY

48

DRUMS

MUSIC BOX

FINGERDBAS

CHOIR AAHS

E.PIANO

SLOWSTRING

PIZZICATO

MELODY

51

DRUMS

FINGERDBAS

CHOIR AAHS

E.PIANO

SLOWSTRING

PIZZICATO

MELODY

54

DRUMS

FINGERDBAS

CHOIR AAHS

E.PIANO

SLOWSTRING

PIZZICATO

MELODY

57

DRUMS

FINGERDBAS

CHOIR AAHS

E.PIANO

SLOWSTRING

PIZZICATO

MELODY

60

DRUMS

FINGERDBAS

CHOIR AAHS

E.PIANO

SLOWSTRING

PIZZICATO

MELODY

63

DRUMS

FINGERDBAS

CHOIR AAHS

E.PIANO

SLOWSTRING

PIZZICATO

MELODY

66

DRUMS

FINGERDBAS

CHOIR AAHS

E.PIANO

SLOWSTRING

PIZZICATO

MELODY

69

DRUMS
MUSIC BOX
FINGERDBAS
CHOIR AAHS
CHOIR AAHS
E.PIANO
SLOWSTRING
PIZZICATO
MELODY

72

DRUMS
MUSIC BOX
FINGERDBAS
CHOIR AAHS
CHOIR AAHS
E.PIANO
SLOWSTRING
PIZZICATO
MELODY

75

DRUMS

MUSIC BOX

FINGERDBAS

CHOIR AAHS

CHOIR AAHS

E.PIANO

SLOWSTRING

PIZZICATO

MELODY

78

DRUMS

MUSIC BOX

FINGERDBAS

CHOIR AAHS

CHOIR AAHS

E.PIANO

SLOWSTRING

PIZZICATO

MELODY

81

DRUMS

MUSIC BOX

FINGERDBAS

CHOIR AAHS

CHOIR AAHS

E.PIANO

SLOWSTRING

PIZZICATO

MELODY

84

DRUMS

MUSIC BOX

FINGERDBAS

CHOIR AAHS

CHOIR AAHS

E.PIANO

SLOWSTRING

PIZZICATO

MELODY

87

DRUMS

MUSIC BOX

FINGERDBAS

CHOIR AAHS

CHOIR AAHS

E.PIANO

SLOWSTRING

PIZZICATO

MELODY

90

DRUMS

MUSIC BOX

FINGERDBAS

CHOIR AAHS

CHOIR AAHS

E.PIANO

SLOWSTRING

PIZZICATO

MELODY

93

DRUMS

MUSIC BOX

FINGERDBAS

CHOIR AAHS

CHOIR AAHS

E.PIANO

SLOWSTRING

PIZZICATO

MELODY

96

DRUMS

FINGERDBAS

CHOIR AAHS

E.PIANO

SLOWSTRING

PIZZICATO

MELODY

99

DRUMS

MUSIC BOX

FINGERDBAS

CHOIR AAHS

CHOIR AAHS

E.PIANO

SLOWSTRING

PIZZICATO

MELODY

102

DRUMS

MUSIC BOX

FINGERDBAS

CHOIR AAHS

CHOIR AAHS

E.PIANO

SLOWSTRING

PIZZICATO

MELODY

105

DRUMS
MUSIC BOX
FINGERDBAS
CHOIR AAHS
CHOIR AAHS
E.PIANO
SLOWSTRING
PIZZICATO
MELODY

108

DRUMS
MUSIC BOX
FINGERDBAS
CHOIR AAHS
CHOIR AAHS
E.PIANO
SLOWSTRING
PIZZICATO
MELODY

111

DRUMS

MUSIC BOX

FINGERDBAS

CHOIR AAHS

CHOIR AAHS

E.PIANO

SLOWSTRING

PIZZICATO

MELODY

114

DRUMS

MUSIC BOX

FINGERDBAS

CHOIR AAHS

CHOIR AAHS

E.PIANO

SLOWSTRING

PIZZICATO

MELODY

117

DRUMS

MUSIC BOX

FINGERDBAS

CHOIR AAHS

CHOIR AAHS

E.PIANO

SLOWSTRING

PIZZICATO

MELODY

120

DRUMS

CHOIR AAHS

PIZZICATO

132

DRUMS

PIZZICATO

142

DRUMS

PIZZICATO

DRUMS

Claudia Jung - China Town

♩ = 123,000826
3

7

10

13

16

19

22

25

28

31

V.S.

DRUMS

64

67

70

73

76

79

82

85

88

91

V.S.

94

97

100

103

106

109

112

115

118

125

DRUMS

134

143

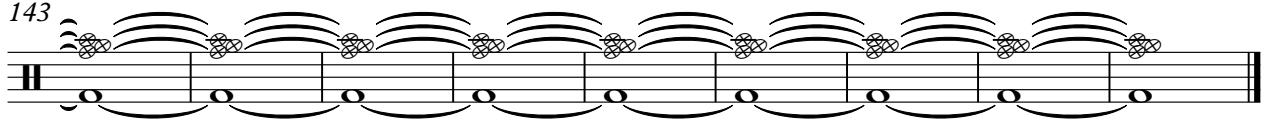

♩ = 123,000826

4

9

13

20

36

41

4

49

20

73

76

4

♩ = 123,000826

4

9

14

19

24

29

34

39

44

49

V.S.

54

59

63

68

72

77

82

87

92

97

102

107

112

117

CHOIR AAHS

Claudia Jung - China Town

♩ = 123,000826

CHOIR AAHS

Claudia Jung - China Town

♩ = 123,000826

4

10

18

23

27

32

38

43

47

50

4

3

3

55 3

61

64

70

75

80

84

89

94

97

100

104

108

112

116

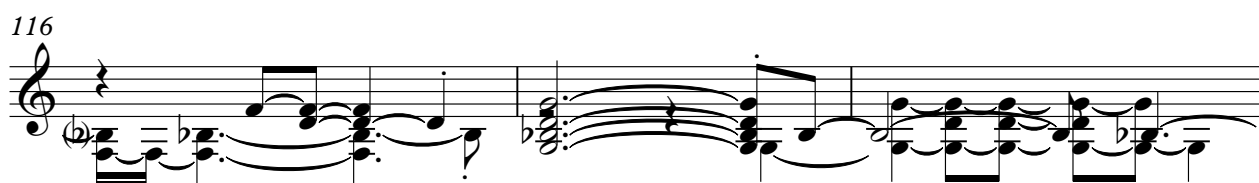

119

31

E.PIANO

Claudia Jung - China Town

♩ = 123,000826

3

11

18

26

35

44

52

60

68

73

77

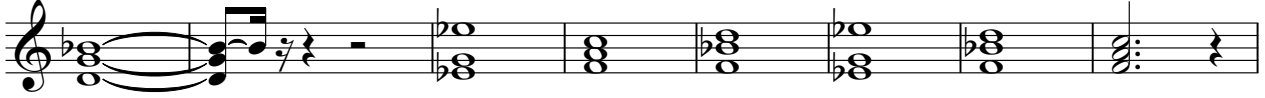

85

91

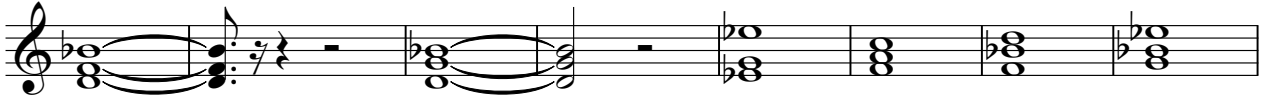

99

107

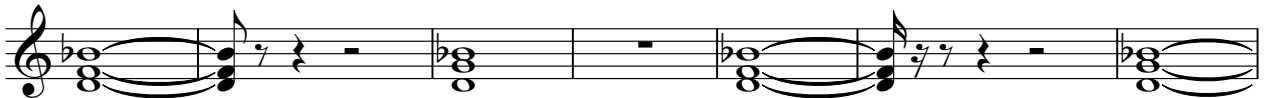

114

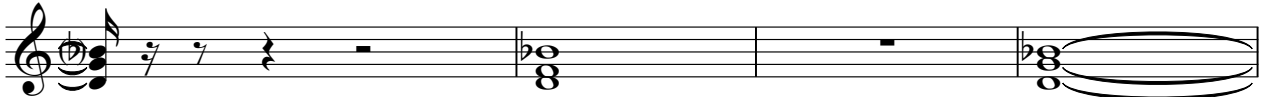

118

SLOWSTRING

Claudia Jung - China Town

♩ = 123,000826

3

10

18

26

33

41

49

V.S.

56

64

72

79

86

92

99

107

SLOWSTRING

115

32

PIZZICATO

Claudia Jung - China Town

♩ = 123,000826

4

7

9

11

13

15

17

19

V.S.

21

23

25

27

29

31

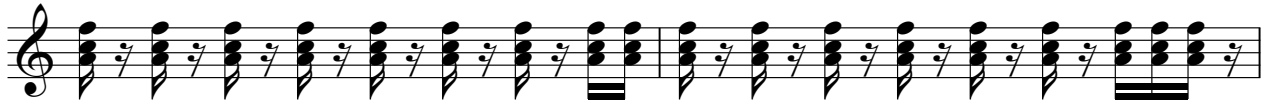

33

35

53

55

57

59

61

63

65

67

PIZZICATO

69

71

73

75

77

79

81

83

V.S.

PIZZICATO

101

103

105

107

109

111

113

115

V.S.

MELODY

Claudia Jung - China Town

♩ = 123,000826

11

15

20

25

30

35

40

44

2

50

55

60

65

71

76

81

86

91

95

MELODY

