

Claudia Jung - Dann Nimmst Du Mich In Deine Armen

♩ = 123,000826

DRUMS

SYNTH BASS

PIZZICATO

PIZZICATO

STRINGS

5

DRUMS

STEEL GTR

SYNTH BASS

PIZZICATO

PIZZICATO

ORCH.HIT

STRINGS

8

MELODY

DRUMS

STEEL GTR

SYNTH BASS

PIZZICATO

PIZZICATO

ORCH.HIT

STRINGS

11

MELODY

DRUMS

SYNTH BASS

PIZZICATO

PIZZICATO

STRINGS

14

MELODY

DRUMS

SYNTH BASS

PIZZICATO

PIZZICATO

STRINGS

17

MELODY

DRUMS

CHOIR AAHS

SYNTH BASS

PIZZICATO

PIZZICATO

STRINGS

20

MELODY

DRUMS

CHOIR AAHS

SYNTH BASS

PIZZICATO

PIZZICATO

STRINGS

23

MELODY

DRUMS

SYNTH BASS

SYNTHBRASS

PIZZICATO

PIZZICATO

STRINGS

26

MELODY

DRUMS

SYNTH BASS

SYNTHBRASS

PIZZICATO

PIZZICATO

ORCH.HIT

STRINGS

28

MELODY

DRUMS

STEEL GTR

SYNTH BASS

SYNTHBRASS

PIZZICATO

PIZZICATO

STRINGS

35

MELODY

DRUMS

STEEL GTR

SYNTH BASS

SYNTHBRASS

PIZZICATO

PIZZICATO

STRINGS

38

MELODY

DRUMS

SYNTH BASS

SYNTHBRASS

PIZZICATO

PIZZICATO

STRINGS

41

OBOE

MELODY

DRUMS

SYNTH BASS

SYNTHBRASS

PIZZICATO

PIZZICATO

STRINGS

44

OBOE

MELODY

DRUMS

SYNTH BASS

PIZZICATO

PIZZICATO

STRINGS

47

OBOE

MELODY

DRUMS

SYNTH BASS

PIZZICATO

PIZZICATO

STRINGS

50

MELODY

DRUMS

CHOIR AAHS

SYNTH BASS

PIZZICATO

PIZZICATO

STRINGS

53

MELODY

DRUMS

CHOIR AAHS

SYNTH BASS

PIZZICATO

PIZZICATO

STRINGS

56

MELODY

DRUMS

SYNTH BASS

SYNTHBRASS

PIZZICATO

PIZZICATO

ORCH.HIT

STRINGS

59

MELODY

DRUMS

STEEL GTR

SYNTH BASS

SYNTHBRASS

PIZZICATO

PIZZICATO

STRINGS

62

MELODY

DRUMS

STEEL GTR

SYNTH BASS

SYNTHBRASS

PIZZICATO

PIZZICATO

STRINGS

65

MELODY

DRUMS

STEEL GTR

SYNTH BASS

SYNTHBRASS

PIZZICATO

PIZZICATO

ORCH.HIT

STRINGS

67

MELODY

DRUMS

STEEL GTR

SYNTH BASS

SYNTHBRASS

PIZZICATO

PIZZICATO

STRINGS

70

MELODY

DRUMS

SYNTH BASS

SYNTHBRASS

PIZZICATO

PIZZICATO

STRINGS

73

FLUTE

DRUMS

VIBRAPHONE

SYNTH BASS

PIZZICATO

PIZZICATO

STRINGS

76

FLUTE

DRUMS

VIBRAPHONE

SYNTH BASS

PIZZICATO

PIZZICATO

STRINGS

79

FLUTE

MELODY

DRUMS

VIBRAPHONE

SYNTH BASS

PIZZICATO

PIZZICATO

STRINGS

82

MELODY

DRUMS

CHOIR AAHS

PIZZICATO

STRINGS

85

MELODY

DRUMS

CHOIR AAHS

PIZZICATO

STRINGS

88

MELODY

DRUMS

SYNTH BASS

SYNTHBRASS

PIZZICATO

PIZZICATO

ORCH. HIT

STRINGS

91

MELODY

DRUMS

STEEL GTR

SYNTH BASS

SYNTHBRASS

PIZZICATO

PIZZICATO

STRINGS

94

MELODY

DRUMS

STEEL GTR

SYNTH BASS

SYNTHBRASS

PIZZICATO

PIZZICATO

STRINGS

97

MELODY

DRUMS

STEEL GTR

SYNTH BASS

SYNTHBRASS

PIZZICATO

PIZZICATO

ORCH.HIT

STRINGS

99

MELODY

DRUMS

STEEL GTR

SYNTH BASS

SYNTHBRASS

PIZZICATO

PIZZICATO

STRINGS

102

MELODY

DRUMS

STEEL GTR

SYNTH BASS

SYNTHBRASS

PIZZICATO

PIZZICATO

STRINGS

105

MELODY  
DRUMS  
STEEL GTR  
SYNTH BASS  
SYNTHBRASS  
PIZZICATO  
PIZZICATO  
ORCH.HIT  
STRINGS

107

MELODY  
DRUMS  
STEEL GTR  
SYNTH BASS  
SYNTHBRASS  
PIZZICATO  
PIZZICATO  
STRINGS

109

MELODY

DRUMS

STEEL GTR

SYNTH BASS

SYNTHBRASS

PIZZICATO

PIZZICATO

STRINGS

111

MELODY

DRUMS

STEEL GTR

SYNTH BASS

SYNTHBRASS

PIZZICATO

PIZZICATO

STRINGS

113

MELODY

DRUMS

STEEL GTR

SYNTH BASS

SYNTHBRASS

PIZZICATO

PIZZICATO

ORCH.HIT

STRINGS

116

MELODY

DRUMS

STEEL GTR

SYNTH BASS

SYNTHBRASS

PIZZICATO

PIZZICATO

STRINGS

119

MELODY

DRUMS

STEEL GTR

SYNTH BASS

SYNTHBRASS

PIZZICATO

PIZZICATO

ORCH.HIT

STRINGS

121

FLUTE

OBOE

MELODY

DRUMS

VIBRAPHONE

STEEL GTR

CHOIR AAHS

SYNTH BASS

SYNTHBRASS

PIZZICATO

PIZZICATO

ORCH.HIT

STRINGS

OBOE

Claudia Jung - Dann Nimmst Du Mich In Deine Armen

♩ = 123,000826

**41**

**47**

**73**

Claudia Jung - Dann Nimmst Du Mich In Deine Armen

MELODY

♩ = 123,000826

8

13

17

21

25

30

35

41

46

51

V.S.

DRUMS

Claudia Jung - Dann Nimmst Du Mich In Deine Armen

♩ = 123,000826  
2

6

10

14

18

22

26

30

34

38

V.S.

42

46

50

54

58

62

66

70

74

78

DRUMS

82

86

90

94

98

102

106

110

114

118

V.S.

VIBRAPHONE

Claudia Jung - Dann Nimmst Du Mich In Deine Armen

♩ = 123,000816

72

75

78

80

42

♩ = 123,000826

4 19

28 2 2

36 22

62 2 2

70 22 2

97 2 2

105 2 2

113 2

118 2

SYNTH BASS

Claudia Jung - Dann Nimmst Du Mich In Deine Armen

♩ = 123,000826

2

6

10

14

18

22

26

29

33

36

V.S.

40

80

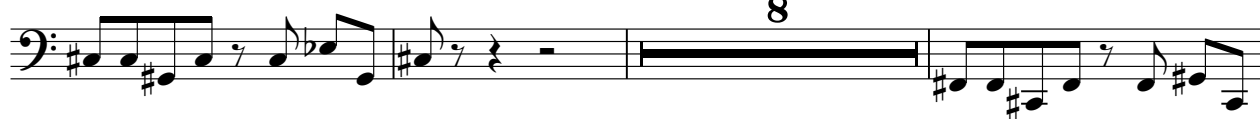

91

95

98

102

106

110

114

118

120

SYNTHBRASS

Claudia Jung - Dann Nimmst Du Mich In Deine Armen

♩ = 123,000816

24

27

31

35

39

15

57

61

65

68

V.S.

SYNTHBRASS

73 **16**

91

95

99

103

107

111

115

118 **2**

PIZZICATO

Claudia Jung - Dann Nimmst Du Mich In Deine Armen

♩ = 123,0008216

2

5

8

11

14

17

20

23

V.S.

PIZZICATO

73

76

79

90

93

96

99

102

105

108

111

114

117

120

PIZZICATO

Claudia Jung - Dann Nimmst Du Mich In Deine Armen

♩ = 123,000826

2

5

8

11

14

17

20

23

V.S.

26

29

32

35

38

41

44

47

50

80

83

86

89

92

95

98

101

104

PIZZICATO

107

110

113

116

119

♩ = 123,000826

5 17

26

7 23

58

7 21

88

7

99

7 7

115

5

STRINGS

Claudia Jung - Dann Nimmst Du Mich In Deine Armen

♩ = 123,000826

2

10

19

27

34

41

49

58

65

72

V.S.

STRINGS

80

88

95

102

109

116

120
