

♩ = 119,000160

Alto Saxophone

Timpani

Percussion

Jazz Guitar

Jazz Guitar

Kora

5-string Electric Bass

Alto

Reverse Cymbals

Synth Strings

Orchestra Hit

Pad 5 (Bowed)

FX 5 (Brightness)

FX 7 (Echoes)

Solo

DOMANILA

♩ = 119,000160

3

Timp.

Perc.

J. Gtr.

E. Bass

Rev. Cym.

Orch. Hit

FX 5

FX 7

Solo

5

Timp.

Perc.

J. Gtr.

E. Bass

A.

Rev. Cym.

Orch. Hit

FX 5

FX 7

Solo

7

9

Timp.

Perc.

J. Gtr.

E. Bass

A.

Orch. Hit

FX 5

Solo

11

Perc.

J. Gtr.

Kora

E. Bass

A.

Rev. Cym.

FX 5

Solo

13

15

17

Perc.

J. Gtr.

Kora

E. Bass

Pad 5

Solo

19

Perc. J. Gtr. Kora E. Bass A. Pad 5 FX 5 Solo

21

Perc.

J. Gtr.

J. Gtr.

Kora

E. Bass

Syn. Str.

Pad 5

FX 5

Solo

23

Perc.

J. Gtr.

J. Gtr.

Kora

E. Bass

Syn. Str.

Pad 5

FX 5

Solo

25

Perc.

J. Gtr.

J. Gtr.

Kora

E. Bass

Syn. Str.

Pad 5

FX 5

Solo

3

26

Perc. J. Gtr. J. Gtr. Kora E. Bass Syn. Str. Pad 5 FX 5 Solo

27

29

Timp.

Perc.

J. Gtr.

J. Gtr.

Kora

E. Bass

A.

Orch. Hit

Pad 5

FX 5

Solo

31

Perc.

J. Gtr.

J. Gtr.

Kora

E. Bass

A.

Pad 5

FX 5

Solo

33

Perc. J. Gtr. J. Gtr. Kora E. Bass A. Pad 5 FX 5 Solo

35

Timp.

Perc.

J. Gtr.

J. Gtr.

Kora

E. Bass

A.

Orch. Hit

Pad 5

FX 5

Solo

37

38

Perc.

J. Gtr.

J. Gtr.

Kora

E. Bass

A.

Syn. Str.

Pad 5

FX 5

Solo

39

Perc.

J. Gtr.

J. Gtr.

Kora

E. Bass

A.

Syn. Str.

Pad 5

FX 5

Solo

40

Perc.

J. Gtr.

J. Gtr.

Kora

E. Bass

A.

Syn. Str.

Pad 5

FX 5

Solo

41

Perc.

J. Gtr.

J. Gtr.

Kora

E. Bass

A.

Syn. Str.

Pad 5

FX 5

Solo

43

Timp.

Perc.

J. Gtr.

J. Gtr.

Kora

E. Bass

A.

Syn. Str.

Pad 5

FX 5

Solo

45

47

Perc. J. Gtr. J. Gtr. Kora E. Bass Rev. Cym. Syn. Str. Pad 5 FX 5 Solo

Detailed description of the musical score: The score consists of ten staves. The Percussion staff (top) features a complex rhythmic pattern with accents and beams. The J. Gtr. staff (second) is mostly silent with a few notes. The J. Gtr. staff (third) has a rhythmic pattern of eighth notes. The Kora staff (fourth) is mostly silent. The E. Bass staff (fifth) has a melodic line with eighth notes and rests. The Rev. Cym. staff (sixth) has a few notes with a long sustain. The Syn. Str. staff (seventh) has a melodic line with eighth notes. The Pad 5 staff (eighth) has a few notes with a long sustain. The FX 5 staff (ninth) has a melodic line with eighth notes and a triplet. The Solo staff (bottom) has a few notes with a long sustain.

48

Perc.

J. Gtr.

J. Gtr.

Kora

E. Bass

Rev. Cym.

Syn. Str.

Pad 5

FX 5

Solo

50

Perc.

J. Gtr.

J. Gtr.

Kora

E. Bass

A.

Pad 5

Solo

52 Perc. J. Gtr. J. Gtr. Kora E. Bass A. Pad 5 Solo

54

Perc.

J. Gtr.

Kora

E. Bass

A.

Pad 5

Solo

56

Perc. J. Gtr. J. Gtr. Kora E. Bass A. Syn. Str. Pad 5 FX 5 Solo

58

Perc.

J. Gtr.

J. Gtr.

Kora

E. Bass

Syn. Str.

Pad 5

Solo

60

Perc. J. Gtr. J. Gtr. Kora E. Bass Syn. Str. Pad 5 FX 5 Solo

61

Perc. J. Gtr. Kora E. Bass Syn. Str. Pad 5 FX 5 Solo

62

Perc. J. Gtr. Kora E. Bass Syn. Str. Pad 5 FX 5 Solo

63

Timp.

Perc.

J. Gtr.

Kora

E. Bass

Syn. Str.

Orch. Hit

Pad 5

FX 5

Solo

65

Timp.

Perc.

J. Gtr.

J. Gtr.

Kora

E. Bass

A.

Orch. Hit

Pad 5

FX 5

Solo

67

Perc.

J. Gtr.

J. Gtr.

Kora

E. Bass

A.

Pad 5

FX 5

Solo

69

Perc.

J. Gtr.

J. Gtr.

Kora

E. Bass

A.

Pad 5

FX 5

Solo

71

Timp.

Perc.

J. Gtr.

J. Gtr.

Kora

E. Bass

A.

Orch. Hit

Pad 5

FX 5

Solo

73

74

Perc.

J. Gtr.

J. Gtr.

Kora

E. Bass

A.

Syn. Str.

Pad 5

FX 5

Solo

75

Perc.

J. Gtr.

J. Gtr.

Kora

E. Bass

A.

Syn. Str.

Pad 5

FX 5

Solo

76

Perc.

J. Gtr.

J. Gtr.

Kora

E. Bass

A.

Syn. Str.

Pad 5

FX 5

Solo

77

Perc.

J. Gtr.

J. Gtr.

Kora

E. Bass

A.

Syn. Str.

Pad 5

FX 5

Solo

79

Timp.

Perc.

J. Gtr.

J. Gtr.

Kora

E. Bass

A.

Syn. Str.

Pad 5

FX 5

Solo

81

83

Alto Sax.

Timp.

Perc.

J. Gtr.

Kora

E. Bass

Syn. Str.

Orch. Hit

Pad 5

FX 5

Solo

85

Alto Sax.

Timp.

Perc.

J. Gtr.

E. Bass

A.

Syn. Str.

Orch. Hit

Pad 5

FX 5

Solo

86

Alto Sax.

Perc.

J. Gtr.

E. Bass

A.

Syn. Str.

Pad 5

FX 5

Solo

87

88

Alto Sax.

Perc.

J. Gtr.

E. Bass

A.

Syn. Str.

Pad 5

FX 5

Solo

89

Alto Sax.

Perc.

J. Gtr.

J. Gtr.

Kora

E. Bass

A.

Syn. Str.

Pad 5

FX 5

Solo

91

93

94

Perc.

J. Gtr.

J. Gtr.

Kora

E. Bass

A.

Syn. Str.

Pad 5

FX 5

Solo

95

Perc.

J. Gtr.

J. Gtr.

Kora

E. Bass

A.

Syn. Str.

Pad 5

FX 5

Solo

96

Perc.

J. Gtr.

J. Gtr.

Kora

E. Bass

A.

Syn. Str.

Pad 5

FX 5

Solo

97

Perc.

J. Gtr.

J. Gtr.

Kora

E. Bass

A.

Syn. Str.

Pad 5

FX 5

Solo

99

Timp.

Perc.

J. Gtr.

J. Gtr.

Kora

E. Bass

A.

Syn. Str.

Orch. Hit

Pad 5

FX 5

Solo

101

Alto Sax.

Timp.

Perc.

J. Gtr.

J. Gtr.

Kora

E. Bass

A.

Syn. Str.

Orch. Hit

Pad 5

FX 5

Solo

102

Alto Sax.

Perc.

J. Gtr.

J. Gtr.

Kora

E. Bass

A.

Syn. Str.

Pad 5

FX 5

Solo

103

Alto Sax.

Perc.

J. Gtr.

J. Gtr.

Kora

E. Bass

A.

Syn. Str.

Pad 5

FX 5

Solo

104

105

- Perc.**: Drum set notation with a complex rhythmic pattern of eighth and sixteenth notes.

107

Perc.

J. Gtr.

J. Gtr.

Kora

E. Bass

A.

Syn. Str.

Pad 5

FX 5

Solo

108

Alto Sax.

Timp.

Perc.

J. Gtr.

J. Gtr.

Kora

E. Bass

A.

Rev. Cym.

Syn. Str.

Orch. Hit

Pad 5

FX 5

Solo

# Alto Saxophone

♩ = 119,000160

**83**

**87**

**101**

**104**

**3**

# Timpani

♩ = 119,000160

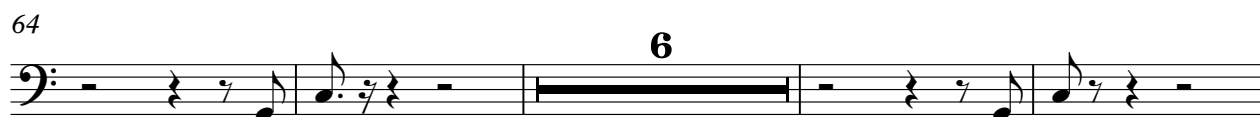

# Percussion

♩ = 119,000160

V.S.

Percussion

22

24

26

28

30

32

34

36

38

40

Percussion

V.S.

Percussion

62

64

66

68

70

72

74

76

78

80

V.S.

Percussion

102

104

106

108

Jazz Guitar

♩ = 119,000160

20

24

29

33

37

41

46

51

4

58

4

# Jazz Guitar

♩ = 119,000160

2

6

9

12

16

20

24

28

31

34

V.S.

37

40

43

46

50

54

58

62

66

69

# Kora

♩ = 119,000160

11

15

19

23

27

32

36

40

44

49

53

57

61

66

70

74

78

83

92

32

35

38

41

44

47

50

53

56

59

62

65

68

71

74

77

80

83

86

89

V.S.

92

95

98

101

104

107

Alto

♩ = 119,000160

4

12 2

19 8

30

34

38

42 6

51 2

55 8

# Reverse Cymbals

♩ = 119,000160  
DOMANILA

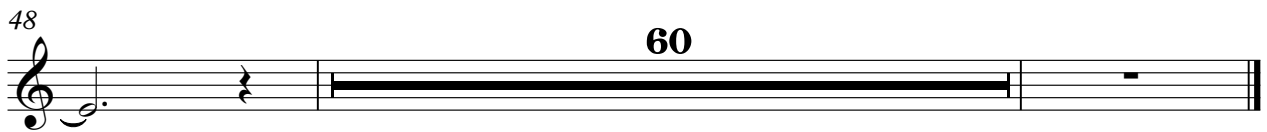
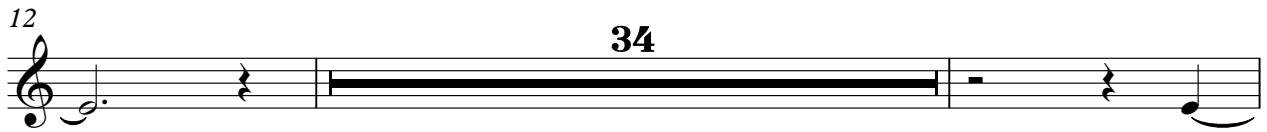

# Synth Strings

$\text{♩} = 119,000160$       **20**

V.S.

Synth Strings

47 

57 

59 

61 

63 

65 

74 

76 

78 

80 

4

Synth Strings

102

104

106

108

# Orchestra Hit

♩ = 119,000160

3 2

9 18 6

36 26

66 6 10

85 6 6

100 6

Pad 5 (Bowed)

♩ = 119,000160

**12**

20

29

38

47

56

65

74

83

92

V.S.

2

Pad 5 (Bowed)

101

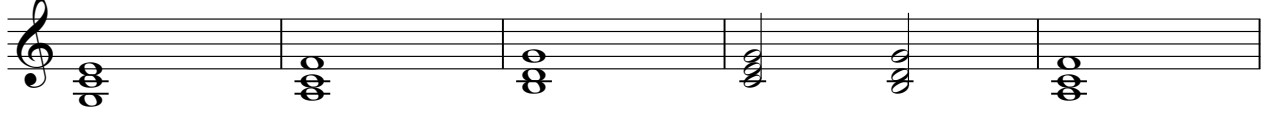

106

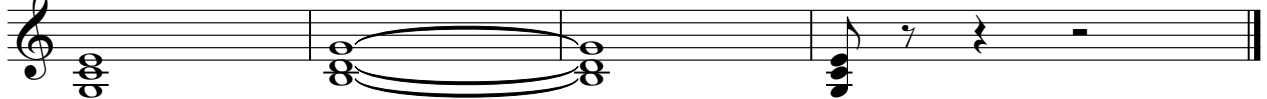

FX 5 (Brightness)

♩ = 119,000160

56

61

66

70

74

78

83

88

92

96

FX 5 (Brightness)

3

100

104

107

# FX 7 (Echoes)

♩ = 119,000160

Solo

♩ = 119,000160

3

9

16

22

29

33

37

41

46

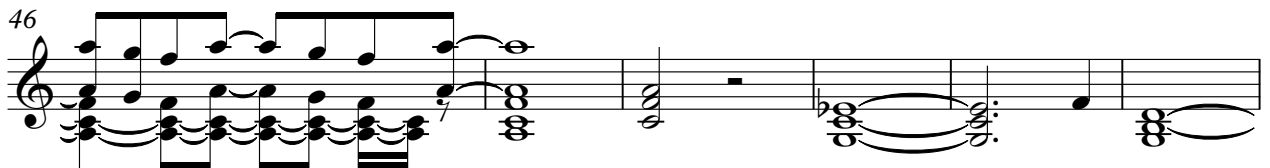

52

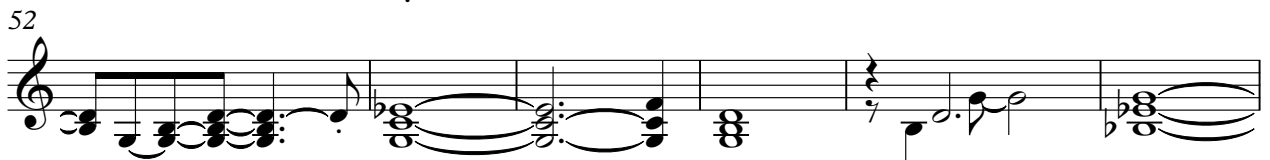

V.S.

58

65

69

73

77

82

87

91

95

99

103

Solo

3

106
