

Claudia Jung - Ein Bisschen November

♩ = 120,000000

DRUMS
FINGERBAS
PIZZICATO
PIZZICATO
WARM PAD
MELODY

♩ = 120,000000

STRINGS
STRINGS

7

DRUMS
FINGERBAS
WARM PAD
MELODY
STRINGS
STRINGS

12

DRUMS

TAMBOURINE

FINGERDBAS

PIZZICATO

PIZZICATO

WARM PAD

MELODY

15

DRUMS

TAMBOURINE

FINGERDBAS

PIZZICATO

PIZZICATO

WARM PAD

MELODY

18

DRUMS

TAMBOURINE

FINGERDBAS

PIZZICATO

PIZZICATO

WARM PAD

MELODY

STRINGS

21

DRUMS

TAMBOURINE

FINGERDBAS

PIZZICATO

PIZZICATO

WARM PAD

MELODY

STRINGS

24

DRUMS

TAMBOURINE

FINGERDBAS

PIZZICATO

PIZZICATO

WARM PAD

MELODY

28

DRUMS

TAMBOURINE

FINGERDBAS

PIZZICATO

PIZZICATO

WARM PAD

MELODY

STRINGS

31

DRUMS
TAMBOURINE
FINGERDBAS
PIZZICATO
PIZZICATO
WARM PAD
MELODY
STRINGS

3

3

34

DRUMS
TAMBOURINE
FINGERDBAS
PIZZICATO
PIZZICATO
WARM PAD
MELODY
STRINGS

3

3

37

DRUMS

TAMBOURINE

FINGERDBAS

PIZZICATO

PIZZICATO

WARM PAD

MELODY

STRINGS

40

DRUMS

TAMBOURINE

FINGERDBAS

PIZZICATO

PIZZICATO

WARM PAD

MELODY

43

DRUMS
TAMBOURINE
FINGERDBAS
PIZZICATO
PIZZICATO
WARM PAD
MELODY
STRINGS
STRINGS

46

DRUMS
TAMBOURINE
FINGERDBAS
PIZZICATO
PIZZICATO
WARM PAD
MELODY
STRINGS
STRINGS

49

DRUMS

TAMBOURINE

FINGERDBAS

PIZZICATO

PIZZICATO

WARM PAD

MELODY

STRINGS

STRINGS

52

DRUMS

TAMBOURINE

FINGERDBAS

PIZZICATO

PIZZICATO

WARM PAD

MELODY

STRINGS

STRINGS

55

DRUMS

TAMBOURINE

FINGERDBAS

PIZZICATO

PIZZICATO

WARM PAD

MELODY

STRINGS

STRINGS

58

DRUMS

FINGERDBAS

PIZZICATO

PIZZICATO

WARM PAD

MELODY

STRINGS

STRINGS

61

DRUMS
TAMBOURINE
FINGERDBAS
PIZZICATO
PIZZICATO
WARM PAD
MELODY
STRINGS

64

DRUMS
TAMBOURINE
FINGERDBAS
PIZZICATO
PIZZICATO
WARM PAD
MELODY
STRINGS

67

DRUMS

TAMBOURINE

FINGERDBAS

PIZZICATO

PIZZICATO

WARM PAD

MELODY

STRINGS

3

3

70

DRUMS

TAMBOURINE

FINGERDBAS

PIZZICATO

PIZZICATO

WARM PAD

MELODY

STRINGS

3

73

DRUMS
TAMBOURINE
FINGERDBAS
PIZZICATO
PIZZICATO
WARM PAD
MELODY
STRINGS
STRINGS

76

DRUMS
TAMBOURINE
FINGERDBAS
PIZZICATO
PIZZICATO
WARM PAD
MELODY
STRINGS
STRINGS

79

82

85

DRUMS

TAMBOURINE

FINGERDBAS

PIZZICATO

PIZZICATO

WARM PAD

MELODY

STRINGS

STRINGS

88

DRUMS

TAMBOURINE

FINGERDBAS

PIZZICATO

PIZZICATO

WARM PAD

MELODY

STRINGS

STRINGS

91

94

97

DRUMS

TAMBOURINE

FINGERDBAS

PIZZICATO

PIZZICATO

WARM PAD

MELODY

STRINGS

STRINGS

99

DRUMS

TAMBOURINE

FINGERDBAS

PIZZICATO

PIZZICATO

WARM PAD

MELODY

STRINGS

STRINGS

101

DRUMS
TAMBOURINE
FINGERDBAS
PIZZICATO
PIZZICATO
WARM PAD
MELODY
STRINGS
STRINGS

104

DRUMS
TAMBOURINE
FINGERDBAS
PIZZICATO
PIZZICATO
WARM PAD
MELODY
STRINGS
STRINGS

107

DRUMS
TAMBOURINE
FINGERDBAS
PIZZICATO
PIZZICATO
WARM PAD
MELODY
STRINGS
STRINGS

110

DRUMS
TAMBOURINE
FINGERDBAS
PIZZICATO
PIZZICATO
WARM PAD
MELODY
STRINGS
STRINGS

112

DRUMS
FINGERDBAS
PIZZICATO
PIZZICATO
WARM PAD
MELODY
STRINGS
STRINGS

114

DRUMS
TAMBOURINE
FINGERDBAS
PIZZICATO
PIZZICATO
WARM PAD
MELODY
STRINGS
STRINGS

116

DRUMS

FINGERDBAS

PIZZICATO

PIZZICATO

WARM PAD

MELODY

STRINGS

STRINGS

118

DRUMS

TAMBOURINE

FINGERDBAS

PIZZICATO

PIZZICATO

WARM PAD

MELODY

STRINGS

STRINGS

DRUMS

Claudia Jung - Ein Bisschen November

♩ = 120,000000

9

V.S.

48

51

54

57

60

64

68

72

75

78

DRUMS

81

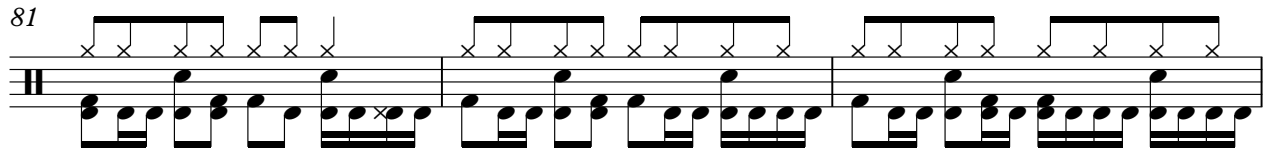

84

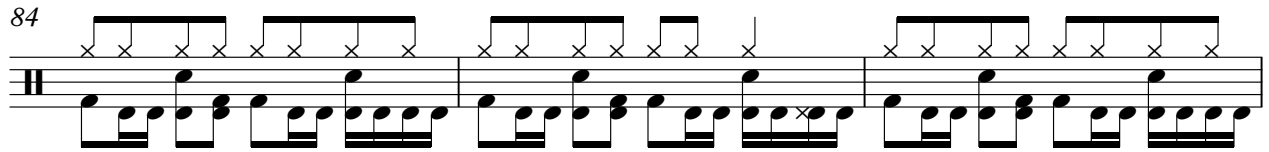

87

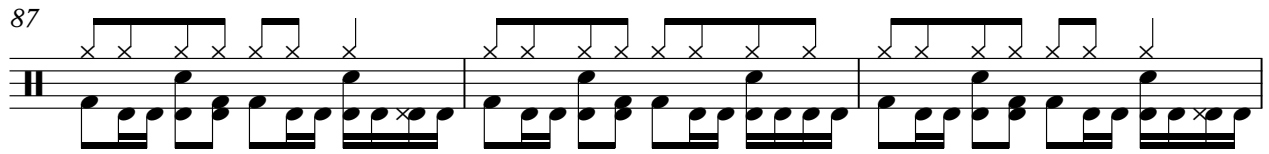

90

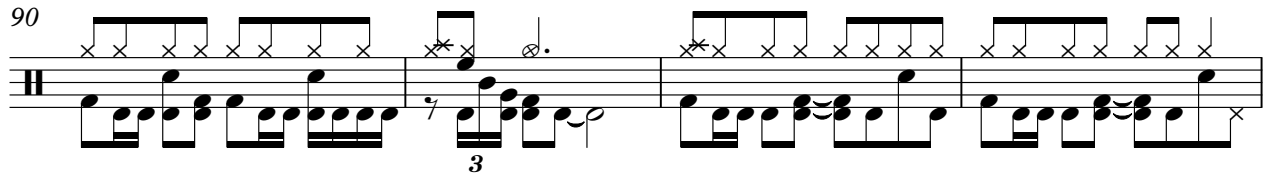

94

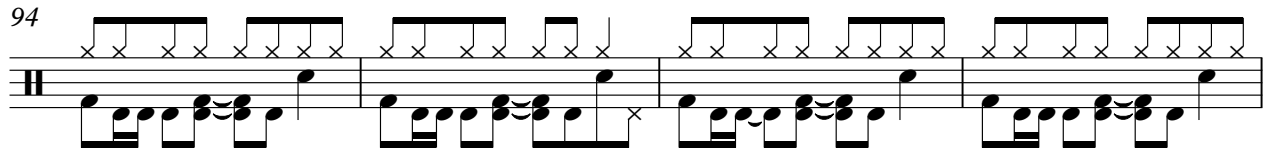

98

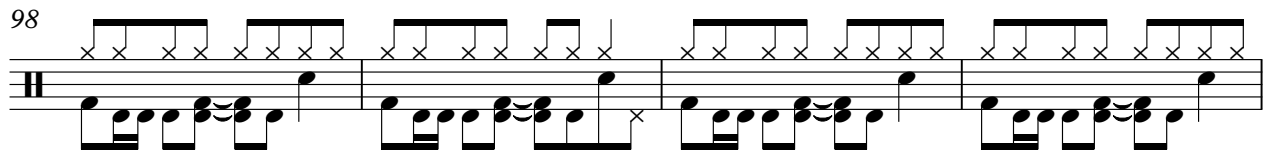

102

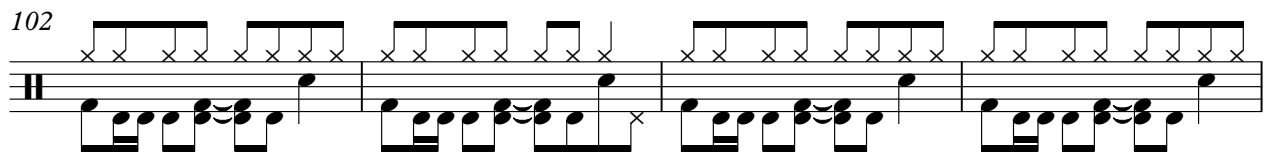

106

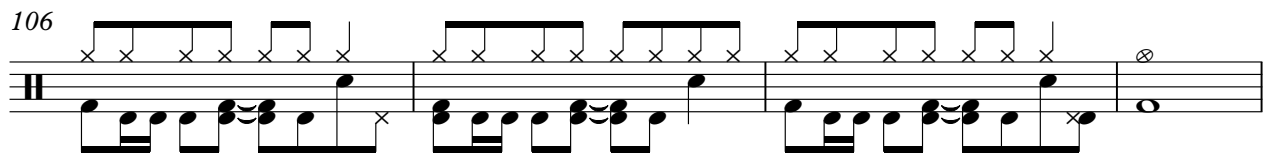

110

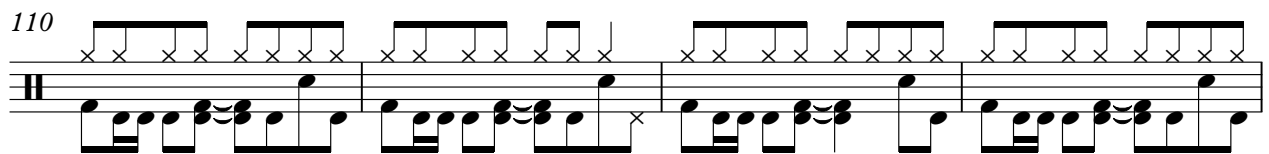

114

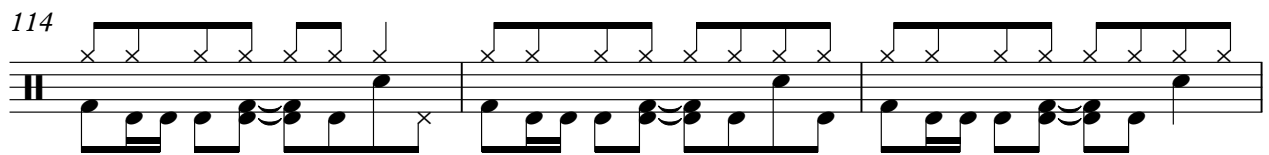

V.S.

4

DRUMS

117

121

An empty musical staff for measure 121, consisting of five horizontal lines with a double bar line at the end.

TAMBOURINE

Claudia Jung - Ein Bisschen November

♩ = 120,000000

TAMBOURINE

73

79

85

93

99

105

112

121

♩ = 120,000000

2

10

16

22

28

34

39

44

49

54

59

65

71

76

81

86

91

96

102

107

113

117

121

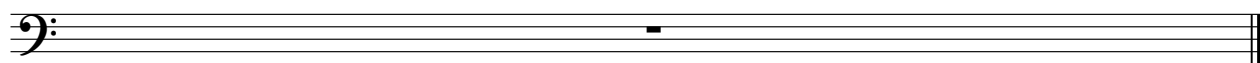

PIZZICATO

Claudia Jung - Ein Bisschen November

♩ = 120,000000

10

13

15

17

19

21

23

V.S.

25

28

30

32

34

36

38

40

42

45

48

51

54

57

60

62

64

PIZZICATO

66

68

70

72

74

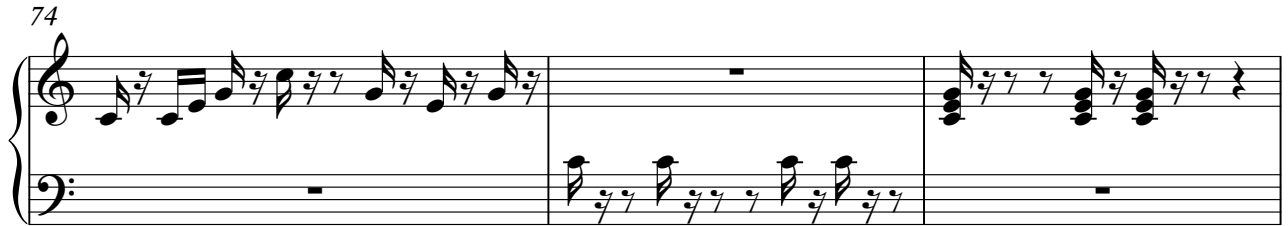

77

80

83

86

89

92

94

96

98

100

102

104

106

108

V.S.

111

113

115

117

119

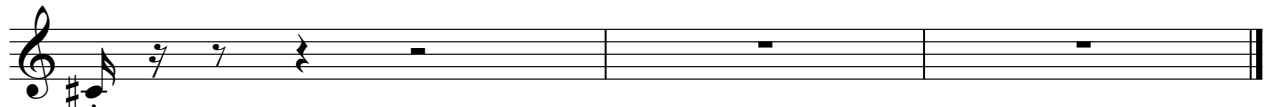

PIZZICATO

Claudia Jung - Ein Bisschen November

♩ = 120,000000

10

14

17

20

23

26

29

32

35

38

V.S.

41

44

47

50

53

56

59

62

65

68

PIZZICATO

71

74

77

80

83

86

89

92

95

98

V.S.

PIZZICATO

101

104

107

110

113

116

118

121

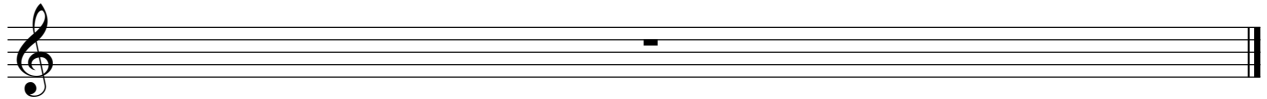

♩ = 120,000000

2

10

18

27

35

44

52

60

68

77

V.S.

WARM PAD

85

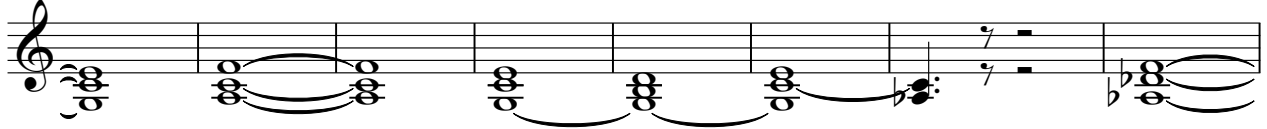

93

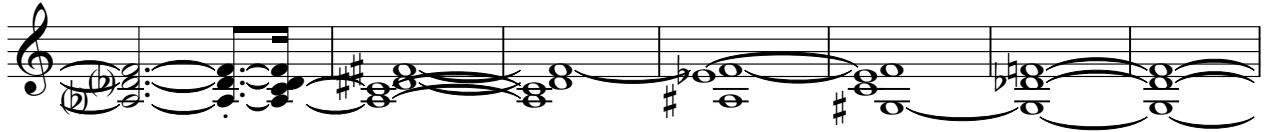

100

108

115

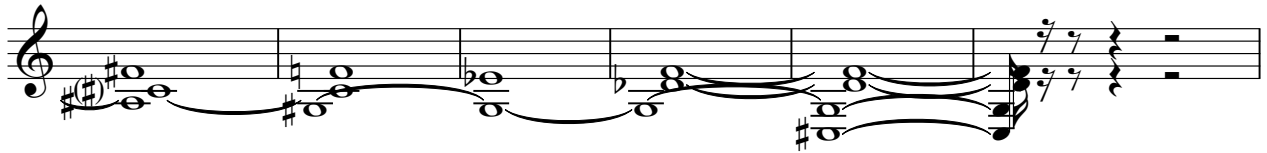

121

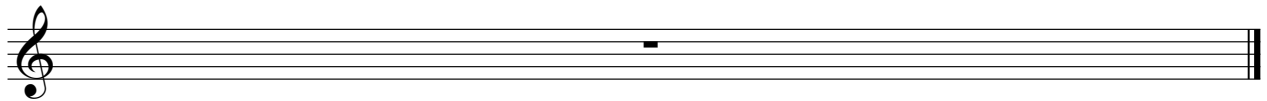

Claudia Jung - Ein Bisschen November

MELODY

♩ = 120,000000

9

14

19

24

29

34

39

44

48

53

V.S.

58

63

68

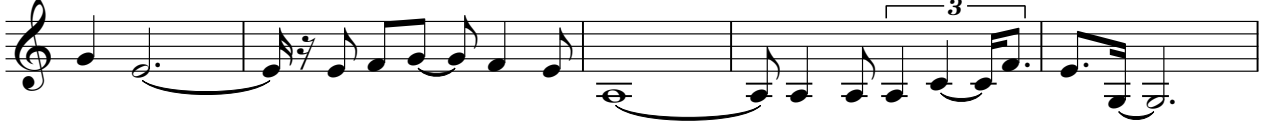

73

77

82

87

92

97

102

107

112

116

121

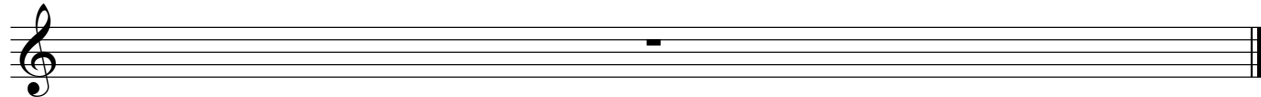

Claudia Jung - Ein Bisschen November

STRINGS

♩ = 120,000000

STRINGS

STRINGS

103

3

110

116

121

STRINGS

Claudia Jung - Ein Bisschen November

♩ = 120,000000

STRINGS

113 *b* *b* *b* *b* STRINGS 3

116 *b* *b* *b* *b*

118 *b* *b* *b* *b*

121