

Claudia Jung - Je T`aime Mon Amour

♩ = 94,001160

DRUMS

FRETLESS

CHOIR AAHS

SYNVOX

MELODY

SYN STR 1

SLOWSTRING

♩ = 94,001160

VOICE OOHS

A.PIANO 1

5

SYN STR 1

A.PIANO 1

15

MELODY

SYN STR 1

VOICE OOHS

A.PIANO 1

17

MELODY

SYN STR 1

VOICE OOHS

A.PIANO 1

19

SYNVOX

MELODY

SYN STR 1

VOICE OOHS

A.PIANO 1

The instruments and parts included are:

- DRUMS:** Features a complex rhythmic pattern with various drum sounds and triplet markings.
- FRETLESS:** Shows a bass line with notes and accidentals, including a triplet.
- SYNVOX:** Contains sustained notes with a tremolo effect, indicated by a wavy line above the notes.
- MELODY:** Features a melodic line with notes and rests, including a triplet.
- SLOWSTRING:** Shows sustained notes with a tremolo effect, indicated by a wavy line above the notes.
- VOICE OOHS:** Contains vocal parts with notes and rests, including a triplet.
- A.PIANO 1:** Shows piano accompaniment with chords and melodic lines, including a triplet.

25

DRUMS

FRETLESS

SYNVOX

MELODY

SLOWSTRING

VOICE OOHS

A.PIANO 1

26

DRUMS

FRETLESS

SYNVOX

MELODY

SLOWSTRING

VOICE OOHS

A.PIANO 1

Detailed description of the musical score: The score is divided into two systems, measures 25 and 26.
 - **DRUMS:** Features a consistent rhythmic pattern of eighth notes with 'x' marks above them, indicating a specific drum sound.
 - **FRETLESS:** Shows a bass line with notes and rests, including a triplet of eighth notes in measure 25.
 - **SYNVOX:** Contains sustained chords in both systems, with a double bar line in measure 26 indicating a long hold.
 - **MELODY:** Features a melodic line with a triplet of eighth notes in measure 25 and a triplet of eighth notes in measure 26.
 - **SLOWSTRING:** Shows sustained chords in both systems.
 - **VOICE OOHS:** Includes vocal-like phrases with a triplet of eighth notes in measure 25 and a triplet of eighth notes in measure 26.
 - **A.PIANO 1:** Contains complex piano accompaniment with many notes and rests in both systems.

28

DRUMS

FRETLESS

SYNVOX

MELODY

SLOWSTRING

VOICE OOHS

A.PIANO 1

30

DRUMS

FRETLESS

SYNVOX

MELODY

SLOWSTRING

VOICE OOHS

A.PIANO 1

32

DRUMS

FRETLESS

SYNVOX

MELODY

SLOWSTRING

VOICE OOHS

A.PIANO 1

33

DRUMS

FRETLESS

SYNVOX

MELODY

SLOWSTRING

VOICE OOHS

A.PIANO 1

34

DRUMS

FRETLESS

SYNVOX

MELODY

SLOWSTRING

VOICE OOHS

A.PIANO 1

36

DRUMS

FRETLESS

SYNVOX

MELODY

SLOWSTRING

VOICE OOHS

A.PIANO 1

Detailed description of the musical score: The score is divided into two systems, measures 34-35 and 36. Each system contains seven staves. The top staff is for DRUMS, showing a complex rhythmic pattern with many 'x' marks indicating hits. The second staff is FRETLESS, with a bass clef and notes including triplets. The third staff is SYNVOX, with a treble clef and sustained notes. The fourth staff is MELODY, with a treble clef and notes, including triplets. The fifth staff is SLOWSTRING, with a treble clef and sustained notes. The sixth staff is VOICE OOHS, with a treble clef and notes. The seventh staff is A.PIANO 1, with a treble clef and notes. A double bar line is present between the two systems. The key signature has one sharp (F#).

38

DRUMS

FRETLESS

MELODY

SYN STR 1

A.PIANO 1

40

DRUMS

FRETLESS

MELODY

SYN STR 1

VOICE OOHS

A.PIANO 1

42

DRUMS

FRETLESS

MELODY

SYN STR 1

VOICE OOHS

A.PIANO 1

44

DRUMS

FRETLESS

MELODY

SYN STR 1

VOICE OOHS

A.PIANO 1

46

DRUMS

FRETLESS

MELODY

SYN STR 1

VOICE OOHS

A.PIANO 1

48

DRUMS

FRETLESS

SYNVOX

MELODY

SLOWSTRING

VOICE OOHS

A.PIANO 1

- FRETLESS:** Bass line with notes and rests, including triplet markings.
- SYNVOX:** Sustained chords in the upper register, indicated by a large oval.

A double bar line is present on the left side of the page, between the A.PIANO 1 part and the start of measure 52.

54

DRUMS

FRETLESS

SYNVOX

MELODY

SLOWSTRING

VOICE OOHS

A.PIANO 1

56

DRUMS

FRETLESS

SYNVOX

MELODY

SLOWSTRING

VOICE OOHS

A.PIANO 1

60

DRUMS

FRETLESS

SYNVOX

MELODY

SLOWSTRING

VOICE OOHS

A.PIANO 1

62

DRUMS

FRETLESS

CHOIR AAHS

SYNVOX

MELODY

SLOWSTRING

VOICE OOHS

A.PIANO 1

64

DRUMS

FRETLESS

CHOIR AAHS

SYN STR 1

SLOWSTRING

A.PIANO 1

66

DRUMS

FRETLESS

CHOIR AAHS

SYN STR 1

A.PIANO 1

67

DRUMS

FRETLESS

CHOIR AAHS

SYN STR 1

A.PIANO 1

68

DRUMS

FRETLESS

CHOIR AAHS

SYN STR 1

A.PIANO 1

69

DRUMS

FRETLESS

CHOIR AAHS

SYN STR 1

A.PIANO 1

70

DRUMS

FRETLESS

CHOIR AAHS

SYNVOX

MELODY

SYN STR 1

SLOWSTRING

VOICE OOHS

A.PIANO 1

- DRUMS:** Shows a complex rhythmic pattern with various note values and rests.
- SYNVOX:** Contains sustained chords, indicated by long horizontal lines with notes underneath.
- SLOWSTRING:** Displays sustained chords, similar to the SYNVOX part.
- A.PIANO 1:** Shows a piano accompaniment with complex chordal textures and moving lines.

- FRETLESS:** Shows a bass line with notes and rests.
- SYNVOX:** Contains sustained notes with a tremolo effect.
- MELODY:** Features a melodic line with a long sustain.
- SLOWSTRING:** Shows sustained notes with a tremolo effect.
- VOICE OOHS:** Contains vocal-like notes and rests.
- A.PIANO 1:** Features a piano accompaniment with chords and melodic fragments.

A double bar line is present on the left side of the page, separating the two systems.

85

DRUMS

FRETLESS

CHOIR AAHS

SYNVOX

MELODY

SYN STR 1

SLOWSTRING

VOICE OOHS

A.PIANO 1

DRUMS

Claudia Jung - Je T'aime Mon Amour

♩ = 94,001160

20

23

25

27

29

31

33

35

38

42

V.S.

2

DRUMS

46

49

51

53

55

57

59

61

63

65

DRUMS

67

67

69

69

72

72

74

74

76

76

78

78

80

80

82

82

84

84

87

2

87

2

FRETLESS

71

76

81

87

2

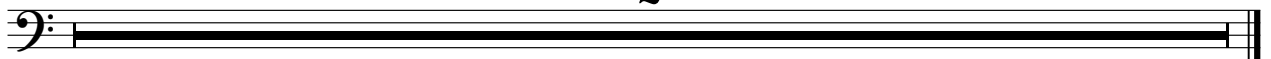

♩ = 94,001160

61

66

16

87

2

♩ = 94,001160

5

12 9

27

35 10

51

59 6

71

79

87 2

Claudia Jung - Je T'aime Mon Amour

MELODY

♩ = 94,001160

9

13

17

21

25

29

33

37

41

46

V.S.

51

55

59

63

7

74

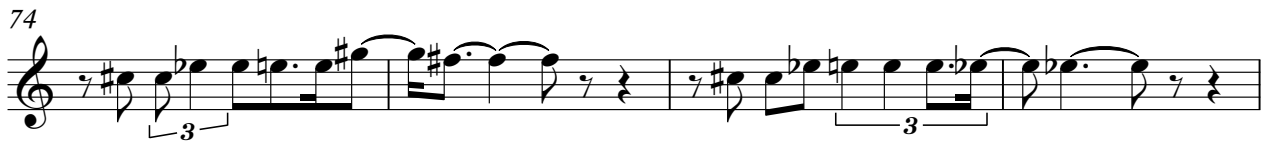

78

82

87

2

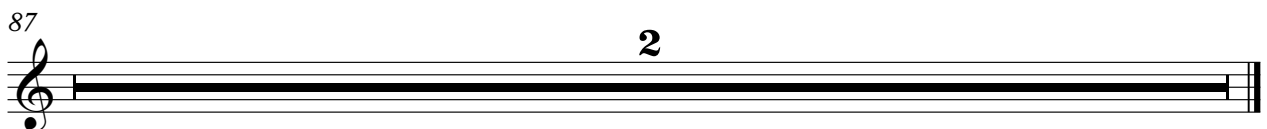

♩ = 94,001160

2

10

18

16

40

48

16

68

16

87

2

SLOWSTRING

Claudia Jung - Je T'aime Mon Amour

♩ = 94,001160

20

27

35

10

52

61

5

72

79

87

2

VOICE OOHS

Claudia Jung - Je T'aime Mon Amour

♩ = 94,001160

13

18

23

27

31

35

42

47

51

55

V.S.

VOICE OOHS

59

63

73

77

82

84

87

Claudia Jung - Je T`aime Mon Amour

A.PIANO 1

♩ = 94,001160

5

7

9

12

14

16

18

21

24

V.S.

A.PIANO 1

V.S.

85

87
