

Pink Floyd - The Trial

♩ = 100,000000

Bass
Drums
Jurer
Strings

♩ = 100,000000

6

Bass
Drums
Jurer
Strings
Vocals

Good morn ing, worm, your ho nour

10

Bass
Drums
Jurer
Strings
Vocals

the crown will plain ly show the pri son er who now stands be fore

12

Bass

Drums

Jurer

Strings

Vocals

was caught red hand ed show ing feel ings, show ing feel ings of an al most hu man

15

Bass

Drums

Jurer

Strings

Vocals

na ture. This will not do. Call the school mas ter.

18

School Master

Bass

Drums

Jurer

Strings

Vocals

I al ways said he'd come to no good in the end, your ho nour. If they'd

20

School Master

Bass

Drums

Strings

Vocals

let me have my way I could have flayed him in to shape. But my hands were tied The

23

School Master

Bass

Drums

Strings

Vocals

bleed ing hearts and ar tists let him get a way with mur der, let me ham mer him to day.

26

Bass

Drums

Himself

Strings

Vocals

Cra zy toys in the at tic, I am cra zy, tru ly gone fish ing.

♩ = 100,000000

31

Judge

School Master

Bass

Drums

Jurer

Wife

Himself

Strings

Vocals

They must have tak en my mar bles a way. Cra zy,

35

Judge

School Master

Bass

Drums

Jurer

Wife

Strings

Vocals

toys in the at tic, he is cra zy. Call the de fen dant's wife! You lit tle shit you're in it

39

Bass

Drums

Wife

Strings

Vocals

now, I hope they throw a way the key, you should have talked to me more of ten than you did but no, you

42

Bass

Drums

Wife

Strings

Vocals

had to go your own way, have you brok en an y homes up late ly?

44

Bass

Drums

Wife

Strings

Vocals

Just five min utes, worm, your hon our, him and me a lone.

46

Bass

Drums

Wife

Strings

Vocals

Babel!

48

Bass

Drums

Wife

Strings

Vocals

Come to moth er, Ba by, let me hold you in my arms M' lud I nev er want ed him to

51

Bass

Drums

Wife

Strings

Vocals

get in an y trou ble, why'd he ev er have to leave me? Worm your ho nour let me take him home

54 ♩ = 100,000000

Bass

Drums

Himself

Strings

Vocals

Cra zy, ov er the rain bow, I am cra zy, bars in the win dow,

59

Judge

School Master

Bass

Drums

Jurer

Wife

Himself

Strings

Vocals

There must have been a door there in the wall, When I cam win./Cra zy,

63

Judge

School Master

Bass

Drums

Jurer

Wife

Strings

Vocals

ov er the rain bow, he is cra zy, The ev i dence be fore the court is

67

Judge

Bass

Drums

Strings

Vocals

in con tro ver ti ble, there's no need for the ju ry to re tire. In

70

Judge

Bass

Drums

Strings

Vocals

all my years of judg ing I have nev er heard be fore of some one more de ser ving the full

73

Judge

Bass

Drums

Strings

Vocals

pen al ty of

78

Judge

School Master

Bass

Drums

Juror

Wife

Himself

Strings

Vocals

Detailed description of the musical score: The score is for a scene starting at measure 78. It features nine staves. The Judge's part (bass clef) has a melodic line with eighth notes and a final quarter note. The School Master's part (bass clef) is mostly silent, with a final eighth-note pattern. The Bass part (bass clef) plays a steady eighth-note accompaniment. The Drums part (percussion clef) shows a rhythmic pattern with asterisks for snare and cymbal hits. The Juror's part (treble clef) is silent until the final quarter note. The Wife's part (bass clef) is silent until the final eighth-note pattern. The Himself part (treble clef) is silent with a fermata at the end. The Strings part (treble clef) plays sustained chords. The Vocals part (treble clef) has a melodic line with eighth notes and a final quarter note.

83

Judge

School Master

Bass

Drums

Jurer

Wife

Himself

Strings

86

Judge

School Master

Bass

Drums

Jurer

Wife

Himself

Strings

89

92

95

Judge

School Master

Bass

Drums

Jurer

Wife

Himself

Strings

98

Judge

School Master

Bass

Drums

Jurer

Wife

Himself

Strings

101

Judge

School Master

Bass

Drums

Jurer

Wife

Himself

Strings

104

Judge

School Master

Bass

Drums

Jurer

Wife

Himself

Strings

108

Judge

School Master

Bass

Drums

Jurer

Wife

Himself

Strings

112

Judge

School Master

Bass

Drums

Jurer

Wife

Himself

Strings

116

119

121

122

Pink Floyd - The Trial

Judge

♩ = 100,000000

16 7

27

37

63

67

71

75

80

84

88

V.S.

Judge

92

96

100

104

108

112

116

120

♩ = 100,000000

16

20

24

35

55

65

85

89

93

97

School Master

101

105

109

113

117

120

Pink Floyd - The Trial

Bass

♩ = 100,000000

7

13

19

25

30

36

41

45

50

55

60

66

71

76

81

85

89

93

97

101

105

109

113

117

120

Pink Floyd - The Trial

Drums

♩ = 100,000000

6

11

16

21

27

32

37

42

47

00000

V.S.

52

58

58

63

68

68

73

78

83

87

91

95

99

103

107

111

115

119

♩ = 100,000000

2

7

11

15

3

6

25

7

37

15

7

62

17

Jurer

121

2

Wife

Pink Floyd - The Trial

♩ = 100,000000

16

7

27

7

38

42

46

50

54

♩ = 100,000000

7

63

17

2

82

86

90

94

98

102

106

110

114

118

Wife

121

Wife

2

3

Himself

Pink Floyd - The Trial

♩ = 100,000000

16 7

28

32 19

55

60 19

83

87

91

94

97

000000

000000

V.S.

2

Himself

101

105

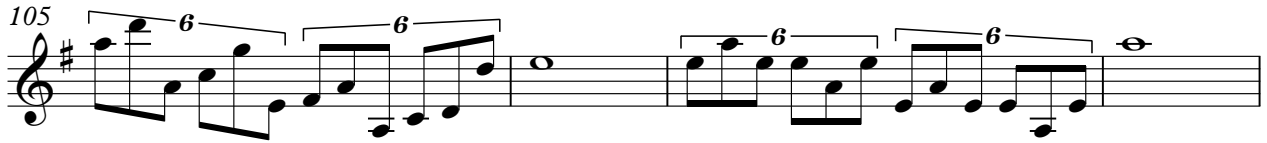

109

114

118

121

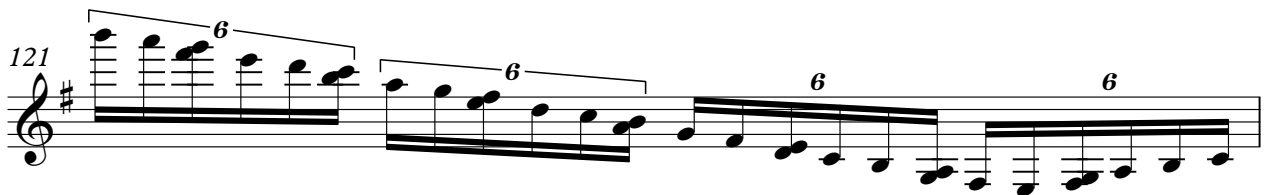

122

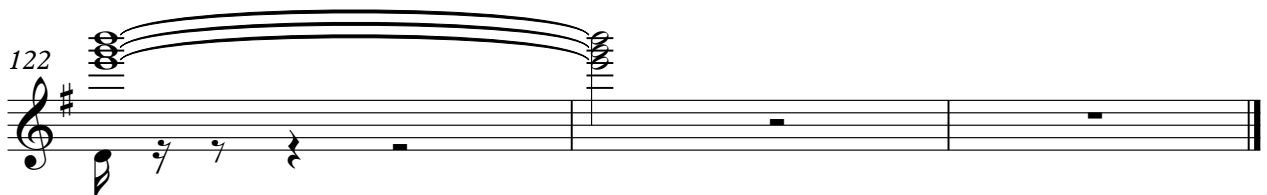

Pink Floyd - The Trial

Strings

♩ = 100,000000

4

11

3

19

2

26

♩ = 100,000000

34

43

6

6

47

♩ = 100,000000

2/4

4/4

55

60

66

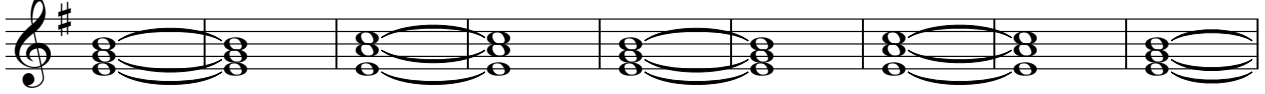

75

84

93

102

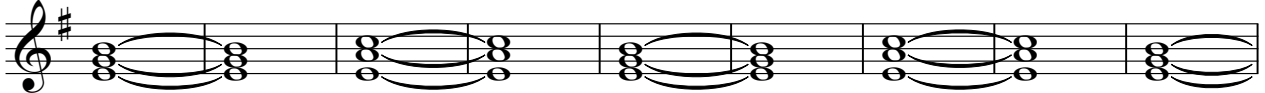

111

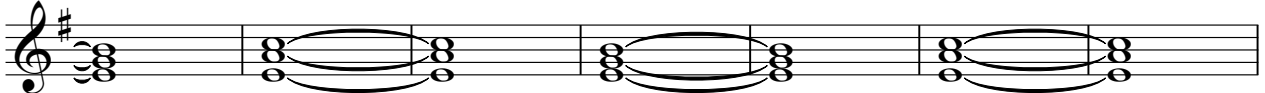

118

Pink Floyd - The Trial

Vocals

♩ = 100,000000

8

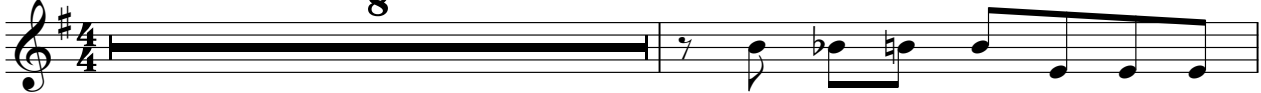

Good morn ing, worm, your ho nour

10

the crown will plain ly show the pri son er who now stands be fore

12

was caught red hand ed show ing feel ings, show ing feel ings of an al most hu man

15

na ture. This will not do. Call the school mas ter.

18

I al ways said he'd come to no good in the end, your ho nour. If they'd

20

let me have my way I could have layed him in to shape. But my hands were tied The

23

bleed ing hearts and ar tists let him get a way with mur der, let me ham mer him to day.

26

♩ = 100,000000

Cra zy toys in the at tic, I am cra zy, tru ly gone fish ing.

32

They must have tak en my mar bles a way. Cra zy, toys in the at tic, he is

36

cra zy. Call the de fen dant's wife! You lit tle shit you're in it

39

now, I hope they throw a way the key, you should have talked to me more

41

of ten than you did but no, you had to go your own way, have you

43

brok en an y homes up late ly? Just five min utes, worm, your hon our, him and me a lone.

46

Babel Come to moth er, Ba by, let me hold you in my arms M'

50

lud I nev er want ed him to get in an y trou ble, why'd he

52

ev er have to leave me? Worm your ho nour let me take him home

55

Cra zy, ov er the rain bow, I am cra zy, bars in the win dow, There

60

must have been a door there in the wall, When I cam in./Cra zy, ov er the rain bow, he is

64

cra zy, The ev i dence be fore the court is in con tro ver ti ble, there's

68

no need for the ju ry to re tire. In all my years of judg ing I have

71

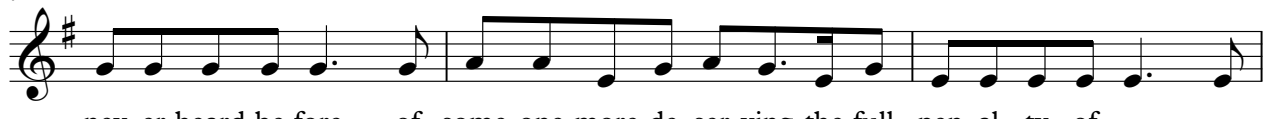

nev er heard be fore of some one more de ser ving the full pen al ty of

74

79

43