

Claudia Jung - Komm` Und Tanz` Ein Letztes Mal

♩ = 101,001602

WHISTLE

DRUMS

SAW WAVE

NYLON GTR

SYN BASS 2

SYN BASS 1

SYN BASS 1

MELODY

SLOWSTRING

POLYSYNTH

♩ = 101,001602

ICE RAIN

4

DRUMS

SAW WAVE

NYLON GTR

SYN BASS 1

POLYSYNTH

5

DRUMS

SAW WAVE

NYLON GTR

SYN BASS 2

POLYSYNTH

6

DRUMS

SAW WAVE

NYLON GTR

SYN BASS 2

MELODY

POLYSYNTH

7

DRUMS

SYN BASS 2

SYN BASS 1

MELODY

POLYSYNTH

ICE RAIN

10

DRUMS

SYN BASS 2

SYN BASS 1

MELODY

POLYSYNTH

12

WHISTLE

DRUMS

SYN BASS 2

SYN BASS 1

MELODY

POLYSYNTH

13

DRUMS

SYN BASS 2

SYN BASS 1

MELODY

POLYSYNTH

15

DRUMS

SYN BASS 2

SYN BASS 1

MELODY

SLOWSTRING

POLYSYNTH

ICE RAIN

16

DRUMS

SYN BASS 2

SYN BASS 1

MELODY

SLOWSTRING

POLYSYNTH

17

DRUMS

SYN BASS 2

SYN BASS 1

MELODY

SLOWSTRING

POLYSYNTH

ICE RAIN

18

DRUMS

SYN BASS 2

SYN BASS 1

MELODY

SLOWSTRING

POLYSYNTH

20

DRUMS

SYN BASS 2

SYN BASS 1

MELODY

SLOWSTRING

POLYSYNTH

24

DRUMS

SYN BASS 2

SYN BASS 1

MELODY

SLOWSTRING

POLYSYNTH

26

DRUMS

SYN BASS 2

SYN BASS 1

MELODY

SLOWSTRING

POLYSYNTH

27

DRUMS

SYN BASS 2

SYN BASS 1

MELODY

SLOWSTRING

POLYSYNTH

29

DRUMS

SYN BASS 2

SYN BASS 1

MELODY

SLOWSTRING

POLYSYNTH

31

DRUMS

SYN BASS 2

SYN BASS 1

MELODY

SLOWSTRING

POLYSYNTH

33

DRUMS

SYN BASS 2

SYN BASS 1

MELODY

SLOWSTRING

POLYSYNTH

35

DRUMS

SYN BASS 2

SYN BASS 1

MELODY

SLOWSTRING

POLYSYNTH

36

DRUMS

SYN BASS 2

SYN BASS 1

MELODY

SLOWSTRING

POLYSYNTH

38

DRUMS

SYN BASS 2

SYN BASS 1

MELODY

SLOWSTRING

POLYSYNTH

40

DRUMS

SYN BASS 2

SYN BASS 1

MELODY

SLOWSTRING

POLYSYNTH

ICE RAIN

41

DRUMS

SYN BASS 2

SYN BASS 1

MELODY

SLOWSTRING

POLYSYNTH

42

DRUMS

SYN BASS 2

SYN BASS 1

MELODY

SLOWSTRING

POLYSYNTH

ICE RAIN

43

DRUMS

SYN BASS 2

SYN BASS 1

MELODY

SLOWSTRING

POLYSYNTH

45

WHISTLE

DRUMS

SYN BASS 2

SYN BASS 1

MELODY

SLOWSTRING

POLYSYNTH

46

DRUMS

SYN BASS 2

SYN BASS 1

MELODY

SLOWSTRING

POLYSYNTH

48

DRUMS

SYN BASS 2

SYN BASS 1

MELODY

SLOWSTRING

POLYSYNTH

ICE RAIN

49

DRUMS

SYN BASS 2

SYN BASS 1

MELODY

SLOWSTRING

POLYSYNTH

50

DRUMS

SYN BASS 2

SYN BASS 1

MELODY

SLOWSTRING

POLYSYNTH

ICE RAIN

51

DRUMS

SYN BASS 2

SYN BASS 1

MELODY

SLOWSTRING

POLYSYNTH

53

DRUMS

SYN BASS 2

SYN BASS 1

MELODY

SLOWSTRING

POLYSYNTH

57

DRUMS

SYN BASS 2

SYN BASS 1

MELODY

SLOWSTRING

POLYSYNTH

58

DRUMS

SYN BASS 2

SYN BASS 1

MELODY

SLOWSTRING

POLYSYNTH

ICE RAIN

59

DRUMS

SYN BASS 2

SYN BASS 1

MELODY

SLOWSTRING

POLYSYNTH

60

DRUMS

SYN BASS 2

SYN BASS 1

MELODY

SLOWSTRING

POLYSYNTH

ICE RAIN

61

DRUMS

SYN BASS 2

SYN BASS 1

MELODY

SLOWSTRING

POLYSYNTH

63

DRUMS

SYN BASS 2

SYN BASS 1

MELODY

SLOWSTRING

POLYSYNTH

67

DRUMS

SYN BASS 2

SYN BASS 1

MELODY

SLOWSTRING

POLYSYNTH

69

DRUMS

SYN BASS 2

SYN BASS 1

MELODY

SLOWSTRING

POLYSYNTH

70

DRUMS

SYN BASS 2

SYN BASS 1

MELODY

SLOWSTRING

POLYSYNTH

72

DRUMS

SYN BASS 2

SYN BASS 1

MELODY

SLOWSTRING

POLYSYNTH

74

DRUMS

SYN BASS 2

SYN BASS 1

MELODY

SLOWSTRING

POLYSYNTH

76

DRUMS

SYN BASS 2

SYN BASS 1

MELODY

SLOWSTRING

POLYSYNTH

78

DRUMS

SYN BASS 2

SYN BASS 1

MELODY

SLOWSTRING

POLYSYNTH

79

DRUMS

SYN BASS 2

SYN BASS 1

MELODY

SLOWSTRING

POLYSYNTH

- NYLON GTR:** Shows a melodic line with a few notes and rests, including a sharp sign (#).
- SYN BASS 2:** Contains a bass line with notes, rests, and a sharp sign (#).
- SYN BASS 1:** Features a bass line with notes, rests, and a flat sign (b).
- SLOWSTRING:** Displays a low-frequency string part with a few notes.
- POLYSYNTH:** Shows a polysynth part with a few notes and a sharp sign (#).

82

DRUMS

NYLON GTR

SYN BASS 2

SYN BASS 1

SLOWSTRING

POLYSYNTH

ICE RAIN

83

DRUMS

SYN BASS 2

SYN BASS 1

SLOWSTRING

POLYSYNTH

Measure 84:
- **DRUMS:** Features a complex rhythmic pattern with various drum sounds indicated by 'x' marks and arrows.
- **NYLON GTR:** Plays a melodic line with notes such as Bb, B, and #F.
- **SYN BASS 2:** Provides harmonic support with chords and moving lines.
- **SYN BASS 1:** Plays a steady, rhythmic bass line.
- **SLOWSTRING:** Remains silent.
- **POLYSYNTH:** Holds a sustained chord in the key of D major.

Measure 85:
- **NYLON GTR:** Continues its melodic line, including a double bar line and a fermata.
- **SYN BASS 2:** Continues its harmonic accompaniment.
- **SYN BASS 1:** Continues its rhythmic bass line.
- **SLOWSTRING:** Plays a few notes, including Bb, #F, and B.

87

DRUMS

NYLON GTR

SYN BASS 2

SYN BASS 1

SLOWSTRING

POLYSYNTH

88

DRUMS

NYLON GTR

SYN BASS 2

SYN BASS 1

MELODY

SLOWSTRING

POLYSYNTH

90

DRUMS

SYN BASS 2

SYN BASS 1

MELODY

SLOWSTRING

POLYSYNTH

92

DRUMS

SYN BASS 2

SYN BASS 1

MELODY

SLOWSTRING

POLYSYNTH

93

DRUMS

SYN BASS 2

SYN BASS 1

MELODY

SLOWSTRING

POLYSYNTH

95

DRUMS

SYN BASS 2

SYN BASS 1

MELODY

SLOWSTRING

POLYSYNTH

97

DRUMS

SYN BASS 2

SYN BASS 1

MELODY

SLOWSTRING

POLYSYNTH

ICE RAIN

6

98

DRUMS

SYN BASS 2

SYN BASS 1

MELODY

SLOWSTRING

POLYSYNTH

99

DRUMS

SYN BASS 2

SYN BASS 1

MELODY

SLOWSTRING

POLYSYNTH

ICE RAIN

100

DRUMS

SYN BASS 2

SYN BASS 1

MELODY

SLOWSTRING

POLYSYNTH

102

WHISTLE

DRUMS

SYN BASS 2

SYN BASS 1

MELODY

SLOWSTRING

POLYSYNTH

103

DRUMS

SYN BASS 2

SYN BASS 1

MELODY

SLOWSTRING

POLYSYNTH

105

DRUMS

SYN BASS 2

SYN BASS 1

MELODY

SLOWSTRING

POLYSYNTH

ICE RAIN

6

3

106

DRUMS

SYN BASS 2

SYN BASS 1

MELODY

SLOWSTRING

POLYSYNTH

107

DRUMS

SYN BASS 2

SYN BASS 1

MELODY

SLOWSTRING

POLYSYNTH

ICE RAIN

6

108

DRUMS

SYN BASS 2

SYN BASS 1

MELODY

SLOWSTRING

POLYSYNTH

110

DRUMS

SYN BASS 2

SYN BASS 1

MELODY

SLOWSTRING

POLYSYNTH

111

DRUMS

SYN BASS 2

SYN BASS 1

MELODY

SLOWSTRING

POLYSYNTH

ICE RAIN

112

DRUMS

SYN BASS 2

SYN BASS 1

MELODY

SLOWSTRING

POLYSYNTH

114

DRUMS

NYLON GTR

SYN BASS 2

SYN BASS 1

MELODY

SLOWSTRING

POLYSYNTH

115

DRUMS

SAW WAVE

NYLON GTR

SYN BASS 2

SYN BASS 1

SYN BASS 1

MELODY

SLOWSTRING

POLYSYNTH

ICE RAIN

WHISTLE

Claudia Jung - Komm` Und Tanz` Ein Letztes Mal

♩ = 101,001602

7 3 2

12

3 32 3

46

56 3 16

DRUMS

Claudia Jung - Komm` Und Tanz` Ein Letztes Mal

♩ = 101,001602

V.S.

DRUMS

23

25

27

29

31

33

35

37

39

41

DRUMS

43

45

47

49

51

53

55

57

59

61

V.S.

DRUMS

63

65

67

69

71

73

75

77

79

81

DRUMS

83

85

87

89

91

93

95

97

99

101

V.S.

DRUMS

103

105

107

109

111

113

114

SAW WAVE

Claudia Jung - Komm` Und Tanz` Ein Letztes Mal

♩ = 101,001602

5

7

109

3

♩ = 101,001602

5 74

81

86

90 24 3

115 2

♩ = 101,001602

3

8

12

16

20

24

28

31

35

39

V.S.

43

47

51

55

59

63

67

71

74

78

82

86

90

94

98

102

106

110

113

SYN BASS 1

Claudia Jung - Komm` Und Tanz` Ein Letztes Mal

♩ = 101,001602

4

♩ = 101,001602

5

9

12

15

18

21

24

27

30

33

2
36 SYNTH BASS

39

42

45

48

51

54

57

60

63

66 SYN BASS 1 3

69

72

75

78

81

84

87

90

93

V.S.

4
96

SYN BASS 1

99

102

105

108

111

114

Claudia Jung - Komm` Und Tanz` Ein Letztes Mal

MELODY

♩ = 101,001602

4

10

15

20

25

30

34

39

44

49

V.S.

MELODY

108

112

SLOWSTRING

Claudia Jung - Komm` Und Tanz` Ein Letztes Mal

♩ = 101,001602

13

20

26

33

40

48

55

62

69

76

V.S.

SLOWSTRING

83

90

97

105

111

♩ = 101,001602

9

17

25

33

41

49

56

64

71

V.S.

POLYSYNTH

79

88

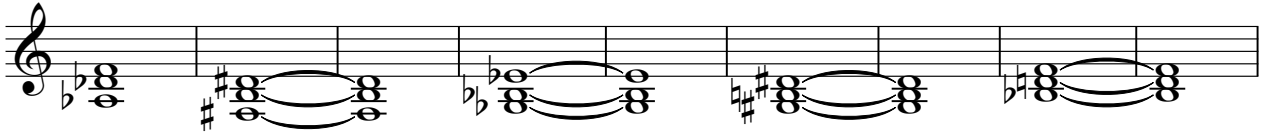

97

105

112

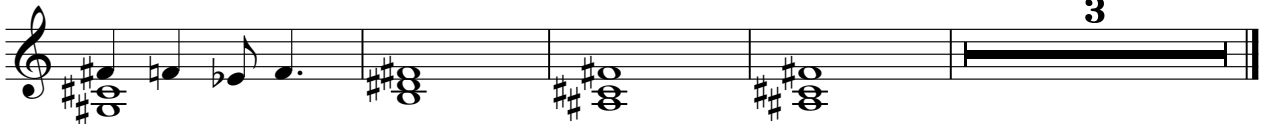

ICE RAIN

Claudia Jung - Komm` Und Tanz` Ein Letztes Mal

♩ = 101,001602

5

6

9

6

5

15

6

3

6

18

3

18

6

40

6

6

43

5

6

3

50

6

3

6

3

58

6

3

6

61

3

6

65

17

6

2

ICE RAIN

84

6 12 6

98

6 5

105

6 3 6

108

3 6 4 3