

Claudia Jung - Roter Horizont 1

♩ = 136,000153
BD+SD

Percussion
HiHat
Percussion
RideCras
Percussion
Toms
Percussion
Tambourine
Tambourine

Solo
Bass
Solo
Melody
Solo
Choir
Solo
PanFlute
Solo
Mute
Solo
Guitar
Solo
Pad
Solo
Marimba
Solo
Guitar2
Solo
Effects

9

Perc. Perc. Perc. Perc. Tamb. Solo Solo Solo Solo

13

Perc. Perc. Perc. Perc. Tamb. Solo Solo Solo Solo

16

19

Perc. Perc. Perc. Tamb.

The percussion section consists of four staves. The top three are labeled 'Perc.' and the bottom one is labeled 'Tamb.'. The first 'Perc.' staff has a melody of quarter notes with a slur over the second and third measures. The second 'Perc.' staff has a rhythmic pattern of eighth notes. The third 'Perc.' staff has a melody with slurs and ties. The 'Tamb.' staff has a simple pattern of quarter notes.

Solo

Solo

Solo

Solo

Solo

25

34

37

40

Perc. Perc. Perc. Solo Solo Solo Solo Solo Solo

43

Perc. Perc. Perc. Solo Solo Solo Solo Solo Solo

46

52

Perc. Perc. Perc. Perc. Tamb. Solo Solo Solo Solo

55

Perc. Perc. Perc. Tamb. Solo Solo Solo Solo

Perc. Perc. Perc. Tamb. Solo Solo Solo Solo Solo

Perc. Perc. Tamb. Solo Solo Solo Solo Solo

64

70

Perc. Perc. Perc. Solo Solo Solo Solo Solo Solo

73

Perc. Perc. Perc. Solo Solo Solo Solo Solo Solo

76

79

82

85

Perc. Perc. Perc. Perc. Solo Solo Solo Solo Solo Solo Solo

88

Perc. Perc. Perc. Solo Solo Solo Solo

91

Perc. Perc. Perc. Solo Solo Solo Solo

94

Perc. Perc. Perc. Perc. Solo Solo Solo Solo Solo Solo Solo

97

Perc.

Perc.

Perc.

Solo

Solo

Solo

Solo

Solo

Solo

100

Perc.

Perc.

Perc.

Perc.

Solo

Solo

Solo

Solo

Solo

Solo

103

106

108

110

112

114

116

118

120

122

124

126

128

130

132

134

136

138

140

Perc. Perc. Perc. Solo Solo Solo Solo Solo

142

Perc. Perc. Perc. Perc. Solo Solo Solo Solo Solo

146

Perc. 

Solo 

152

Perc. 

Solo 

156

Perc. 

Solo 

Claudia Jung - Roter Horizont 1

Percussion

♩ = 136,000153
BD+SD

11

17

24

31

37

43

49

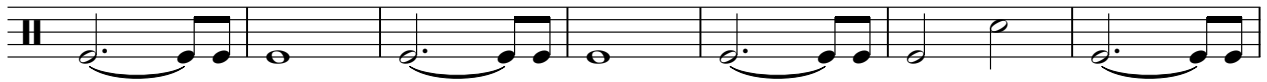

56

63

69

V.S.

75

81

87

93

98

104

110

116

122

128

Percussion

134

139

16

Claudia Jung - Roter Horizont 1

Percussion

♩ = 136,000153

HiHat

4

10

15

20

24

29

34

39

43

49

54

59

64

69

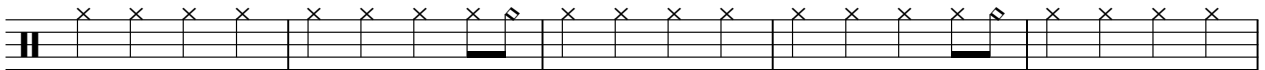

74

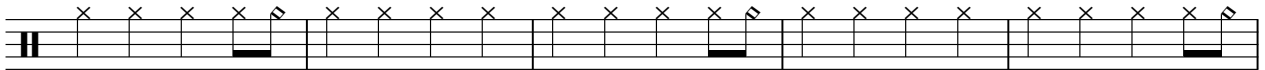

79

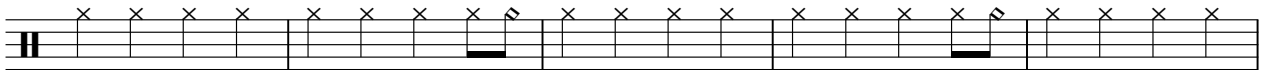

84

91

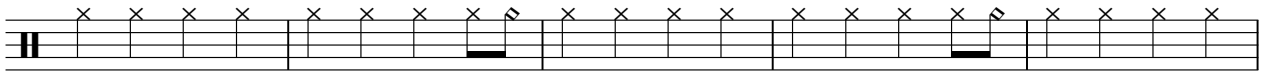

96

101

106

111

116

121

126

131

136

140

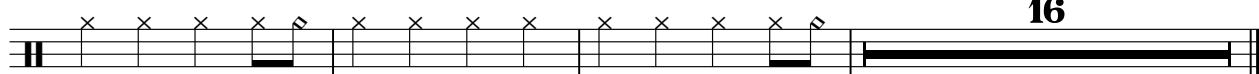

16

Percussion

Claudia Jung - Roter Horizont 1

♩ = 136,000153

RideCras

4

13

28

35

40

45

50

65

73

78

83

88

93

98

103

106

109

112

115

118

121

124

127

130

133

136

139

V.S.

4

Percussion

142

146

151

155

Claudia Jung - Roter Horizont 1

Percussion

♩ = 136,000153
Toms

11

17

25

31

17

52

7

7

68

17

87

7

7

102

7

7

118

7

7

134

7

2

Percussion

142

16

Tambourine

Claudia Jung - Roter Horizont 1

♩ = 136,000153

Tambouri 5

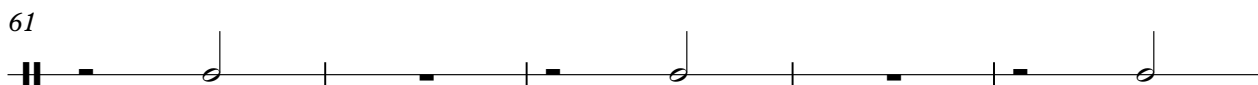
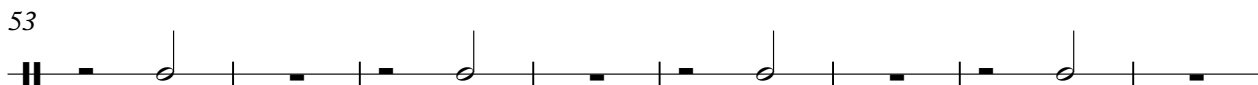
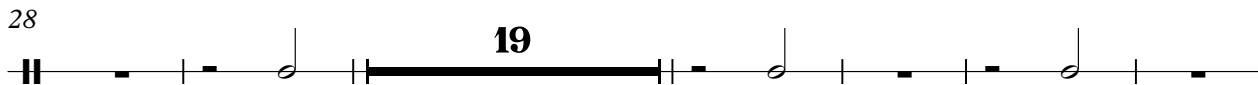
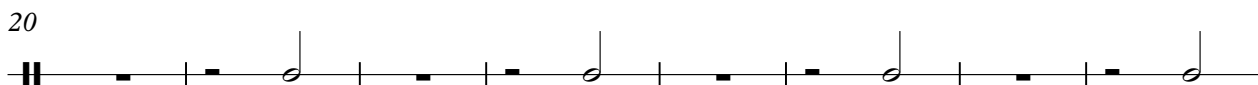
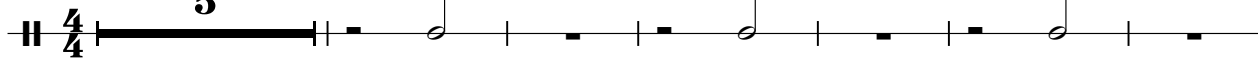

Claudia Jung - Roter Horizont 1

Solo

♩ = 136,000153
Bass **4**

12

19

26

32

39

46

53

60

67

V.S.

139

16

Claudia Jung - Roter Horizont 1

Solo

♩ = 136,000153
Melody **14**

18

23

28

34

40

46 **3**

53

58

63

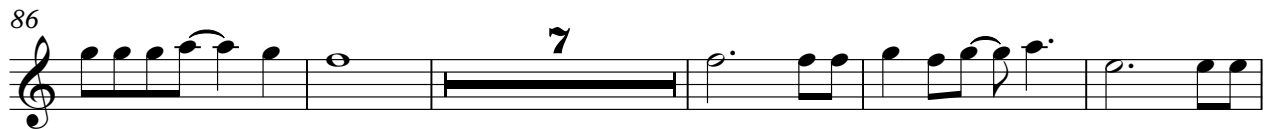
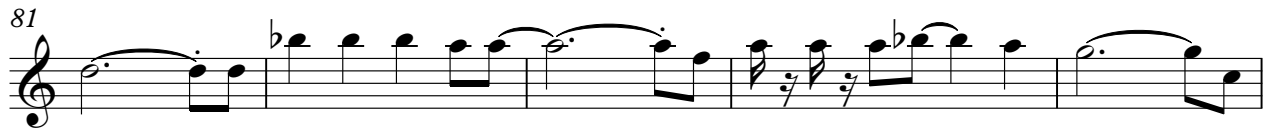

134

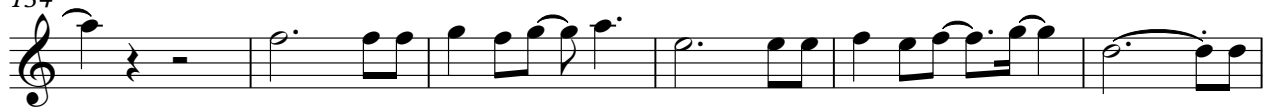

140

146

152

155

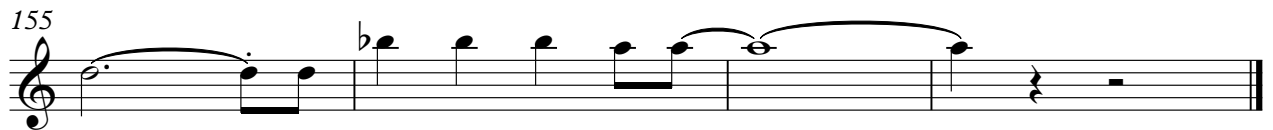

Claudia Jung - Roter Horizont 1

Solo

♩ = 136,000153
Choir

4

11

19

28

18

53

61

69

18

91

64

Solo

Claudia Jung - Roter Horizont 1

♩ = 136,000153
PanFlute 4

10

39

52

106

Claudia Jung - Roter Horizont 1

Solo

$\text{♩} = 136,000153$
Mute **12**

14
16
18
20
22
24
26
28
30

V.S.

V.S.

132

134

136

138

140

142

16

Claudia Jung - Roter Horizont 1

Solo

♩ = 136,000153
Guitar

21

26

2

33

38

43

48

11

62

2

68

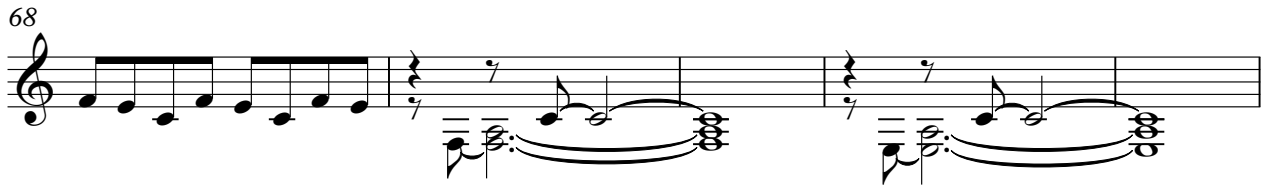

73

78

84

95

101

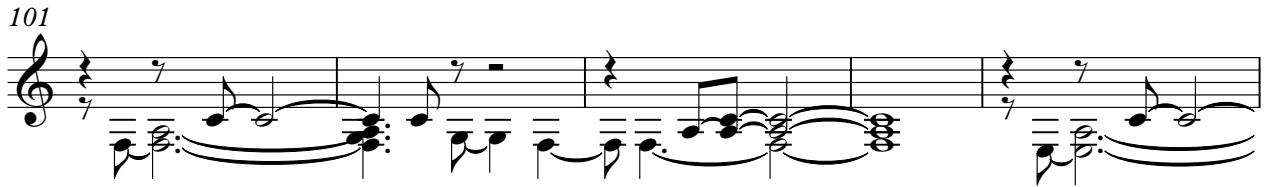

106

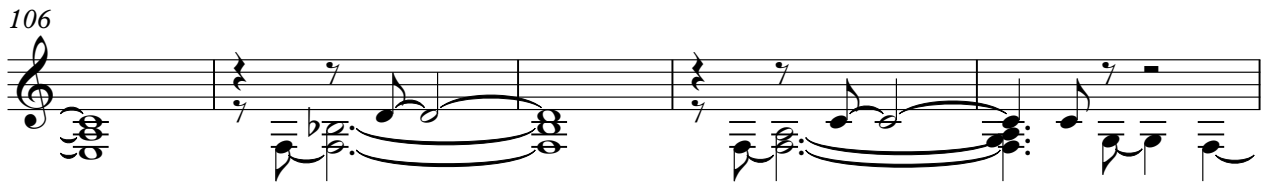

111

117

122

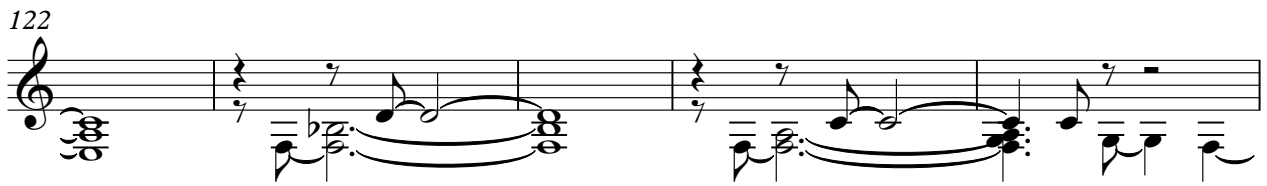

127

133

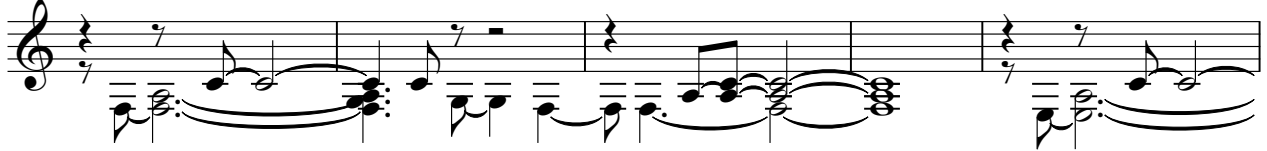

138

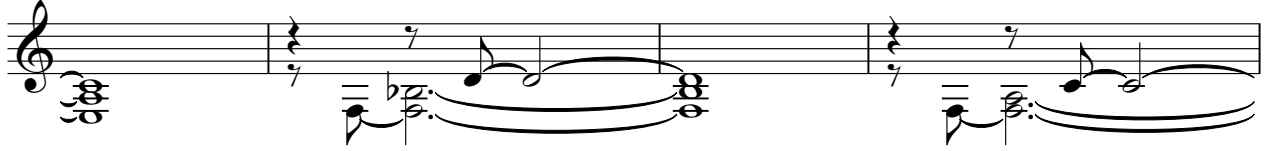

142

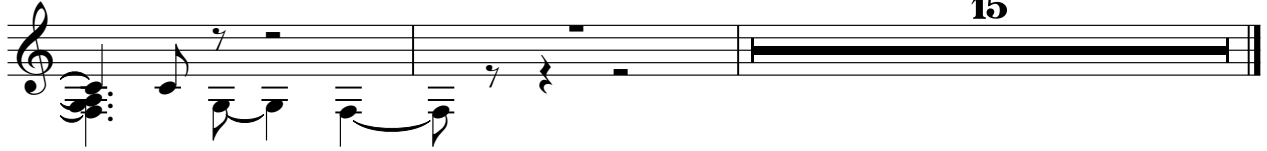

15

Claudia Jung - Roter Horizont 1

Solo

♩ = 136,000153
Pad

30

37

20

73

8

82

97

106

115

124

133

V.S.

2

Solo

139

16

Claudia Jung - Roter Horizont 1

Solo

$\text{♩} = 136,000153$
Marimba **30**

34

39

44 **21**

69

74

79

84 **9**

97

102

107

112

117

122

127

132

137

140

17

Solo

Claudia Jung - Roter Horizont 1

♩ = 136,000153
Guitar2 **86**

91

94 **64**

