

Claudia Jung - Stumme Signale

♩ = 120,000000

DRUMS
FINGERBAS
SYNTHBRASS
PIZZICATO
SYN STRING
MELODY

7
DRUMS
FINGERBAS
PIZZICATO
SYN STRING
MELODY

12
DRUMS
FINGERBAS
PIZZICATO
SYN STRING
MELODY

16
DRUMS
FINGERBAS
PIZZICATO
SYN STRING
MELODY

20
DRUMS
FINGERBAS
PIZZICATO
SYN STRING
MELODY

24

DRUMS

FINGERDBAS

PIZZICATO

SYN STRING

MELODY

29

DRUMS

FINGERDBAS

SYNTHBRASS

PIZZICATO

SYN STRING

MELODY

34

DRUMS

FINGERDBAS

SYNTHBRASS

PIZZICATO

SYN STRING

MELODY

39

DRUMS

FINGERDBAS

SYNTHBRASS

PIZZICATO

SYN STRING

MELODY

44

DRUMS

FINGERDBAS

SYNTHBRASS

PIZZICATO

SYN STRING

MELODY

49

DRUMS

FINGERDBAS

PIZZICATO

SYN STRING

MELODY

54

DRUMS

FINGERDBAS

PIZZICATO

SYN STRING

MELODY

58

DRUMS

FINGERDBAS

PIZZICATO

SYN STRING

MELODY

63

DRUMS

FINGERDBAS

PIZZICATO

SYN STRING

MELODY

67

DRUMS

FINGERDBAS

SYNTHBRASS

PIZZICATO

SYN STRING

MELODY

72

DRUMS

FINGERDBAS

SYNTHBRASS

PIZZICATO

SYN STRING

MELODY

77

DRUMS

FINGERDBAS

SYNTHBRASS

PIZZICATO

SYN STRING

MELODY

82

DRUMS

FINGERDBAS

SYNTHBRASS

PIZZICATO

SYN STRING

MELODY

87

DRUMS

FINGERDBAS

SYNTHBRASS

PIZZICATO

SYN STRING

MELODY

92

DRUMS

FINGERDBAS

SYNTHBRASS

PIZZICATO

SYN STRING

MELODY

97

DRUMS

FINGERDBAS

SYNTHBRASS

PIZZICATO

SYN STRING

MELODY

101

DRUMS

FINGERDBAS

SYNTHBRASS

PIZZICATO

SYN STRING

108

PIZZICATO

Claudia Jung - Stumme Signale

DRUMS

♩ = 120,000000

2

Measure 8-12: Continuation of the drum pattern with various note values and rests.

Measure 13-17: Continuation of the drum pattern.

Measure 18-22: Continuation of the drum pattern.

Measure 23-27: Continuation of the drum pattern.

Measure 28-32: Continuation of the drum pattern.

Measure 33-36: Continuation of the drum pattern.

Measure 37-40: Continuation of the drum pattern.

Measure 41-44: Continuation of the drum pattern.

Measure 45-48: Continuation of the drum pattern.

V.S.

50

55

60

65

70

74

78

82

86

90

DRUMS

94

98

101

♩ = 120,000000

3

8

13

18

23

28

33

39

45

50

V.S.

55

60

65

70

76

82

88

93

99

15

SYNTHBRASS

Claudia Jung - Stumme Signale

♩ = 120,000000

2 29

35

41

47 21

72

79

85

V.S.

SYNTHBRASS

91

98

PIZZICATO

Claudia Jung - Stumme Signale

♩ = 120,000000

2

6

8

10

12

14

16

18

V.S.

20

22

24

26

28

30

32

34

PIZZICATO

36

38

40

42

44

46

48

50

V.S.

PIZZICATO

52

54

56

58

60

62

64

66

68

70

72

74

76

78

80

82

V.S.

PIZZICATO

PIZZICATO

100

104

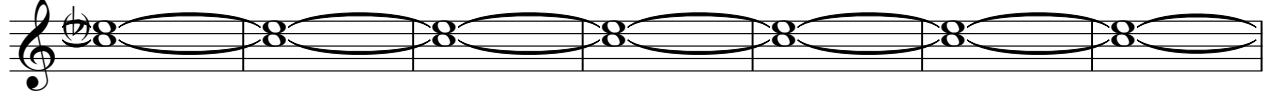

111

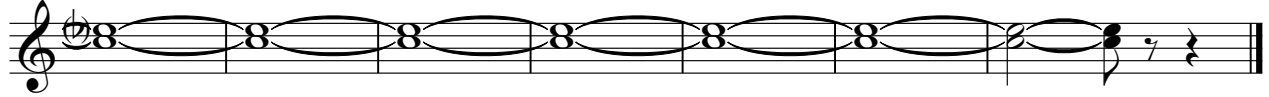

SYN STRING

Claudia Jung - Stumme Signale

♩ = 120,000000

2

10

17

26

33

41

49

58

66

74

V.S.

2

SYN STRING

80

87

95

100

15

MELODY

Claudia Jung - Stumme Signale

♩ = 120,000000

2 8

13

17

21

25

29

33

38

43

2

49

53

58

62

67

72

77

82

87

92

MELODY

97

17