

Claudia Jung - Unheilbar

♩ = 123,000826

PICCOLO

MELODY

DRUMS

MUTED GTR

BANJO

FINGERDBAS

PIZZICATO

♩ = 123,000826

SYN STRING

♩ = 123,000826

STRINGS

4

7

9

PICCOLO

MELODY

DRUMS

MUTED GTR

BANJO

FINGERDBAS

PIZZICATO

SYN STRING

STRINGS

12

MELODY

DRUMS

MUTED GTR

BANJO

FINGERDBAS

PIZZICATO

SYN STRING

15

MELODY

DRUMS

MUTED GTR

BANJO

FINGERDBAS

PIZZICATO

SYN STRING

18

MELODY

DRUMS

MUTED GTR

BANJO

FINGERDBAS

PIZZICATO

SYN STRING

21

MELODY

DRUMS

MUTED GTR

BANJO

FINGERDBAS

PIZZICATO

SYN STRING

24

MELODY

DRUMS

MUTED GTR

BANJO

FINGERDBAS

PIZZICATO

SYN STRING

STRINGS

27

MELODY

DRUMS

MUTED GTR

BANJO

FINGERDBAS

PIZZICATO

SYN STRING

STRINGS

30

MELODY

DRUMS

MUTED GTR

BANJO

FINGERDBAS

PIZZICATO

SYN STRING

STRINGS

33

MELODY

DRUMS

MUTED GTR

BANJO

FINGERDBAS

PIZZICATO

SYN STRING

STRINGS

36

MELODY

DRUMS

MUTED GTR

BANJO

FINGERDBAS

PIZZICATO

SYN STRING

STRINGS

38

MELODY

DRUMS

MUTED GTR

BANJO

FINGERDBAS

PIZZICATO

SYN STRING

STRINGS

40

MELODY

DRUMS

MUTED GTR

BANJO

FINGERDBAS

PIZZICATO

SYN STRING

STRINGS

42

MELODY

DRUMS

MUTED GTR

BANJO

FINGERDBAS

PIZZICATO

SYN STRING

STRINGS

45

MELODY

DRUMS

MUTED GTR

BANJO

FINGERDBAS

PIZZICATO

SYN STRING

STRINGS

47

MELODY  
DRUMS  
MUTED GTR  
BANJO  
FINGERDBAS  
PIZZICATO  
SYN STRING  
STRINGS

49

MELODY  
DRUMS  
MUTED GTR  
BANJO  
FINGERDBAS  
PIZZICATO  
SYN STRING  
STRINGS

51

MELODY

DRUMS

MUTED GTR

BANJO

FINGERDBAS

PIZZICATO

SYN STRING

STRINGS

53

MELODY

DRUMS

MUTED GTR

BANJO

FINGERDBAS

PIZZICATO

SYN STRING

STRINGS

56

MELODY

DRUMS

MUTED GTR

BANJO

FINGERDBAS

PIZZICATO

SYN STRING

STRINGS

59

MELODY

DRUMS

MUTED GTR

BANJO

FINGERDBAS

PIZZICATO

SYN STRING

STRINGS

62

MELODY

DRUMS

MUTED GTR

BANJO

FINGERDBAS

PIZZICATO

SYN STRING

STRINGS

65

MELODY

DRUMS

MUTED GTR

BANJO

FINGERDBAS

PIZZICATO

SYN STRING

STRINGS

68

MELODY

DRUMS

MUTED GTR

BANJO

FINGERDBAS

PIZZICATO

SYN STRING

STRINGS

70

MELODY

DRUMS

MUTED GTR

BANJO

FINGERDBAS

PIZZICATO

SYN STRING

STRINGS

72

MELODY

DRUMS

MUTED GTR

BANJO

FINGERDBAS

PIZZICATO

SYN STRING

STRINGS

74

MELODY

DRUMS

MUTED GTR

BANJO

FINGERDBAS

PIZZICATO

SYN STRING

STRINGS

76

MELODY

DRUMS

MUTED GTR

BANJO

FINGERDBAS

PIZZICATO

SYN STRING

STRINGS

78

MELODY

DRUMS

MUTED GTR

BANJO

FINGERDBAS

PIZZICATO

SYN STRING

STRINGS

80

MELODY

DRUMS

MUTED GTR

BANJO

FINGERDBAS

PIZZICATO

SYN STRING

STRINGS

82

MELODY

DRUMS

MUTED GTR

BANJO

FINGERDBAS

PIZZICATO

SYN STRING

STRINGS

84

MELODY

DRUMS

MUTED GTR

BANJO

FINGERDBAS

PIZZICATO

SYN STRING

STRINGS

87

MELODY

DRUMS

MUTED GTR

BANJO

FINGERDBAS

PIZZICATO

SYN STRING

STRINGS

89

MELODY

DRUMS

MUTED GTR

BANJO

FINGERDBAS

PIZZICATO

SYN STRING

STRINGS

92

DRUMS

MUTED GTR

BANJO

FINGERDBAS

PIZZICATO

SYN STRING

STRINGS

95

DRUMS

MUTED GTR

BANJO

FINGERDBAS

PIZZICATO

SYN STRING

STRINGS

98

MELODY

DRUMS

MUTED GTR

BANJO

FINGERDBAS

PIZZICATO

SYN STRING

STRINGS

101

MELODY  
DRUMS  
MUTED GTR  
BANJO  
FINGERDBAS  
PIZZICATO  
SYN STRING  
STRINGS

104

MELODY  
DRUMS  
MUTED GTR  
BANJO  
FINGERDBAS  
PIZZICATO  
SYN STRING  
STRINGS

107

MELODY

DRUMS

MUTED GTR

BANJO

FINGERDBAS

PIZZICATO

SYN STRING

STRINGS

110

MELODY

DRUMS

MUTED GTR

BANJO

FINGERDBAS

PIZZICATO

SYN STRING

STRINGS

112

MELODY

DRUMS

MUTED GTR

BANJO

FINGERDBAS

PIZZICATO

SYN STRING

STRINGS

115

MELODY

DRUMS

MUTED GTR

BANJO

FINGERDBAS

PIZZICATO

SYN STRING

STRINGS

117

MELODY

DRUMS

MUTED GTR

BANJO

FINGERDBAS

PIZZICATO

SYN STRING

STRINGS

124

PIZZICATO

135

PIZZICATO

143

PIZZICATO

PICCOLO

Claudia Jung - Unheilbar

♩ = 123,000826

5

9

139

Claudia Jung - Unheilbar

MELODY

♩ = 123,000826

8

13

18

23

28

33

39

44

49

54

V.S.

Claudia Jung - Unheilbar

DRUMS

♩ = 123,000826

V.S.

DRUMS

40

43

45

47

49

51

53

55

57

61

DRUMS

65

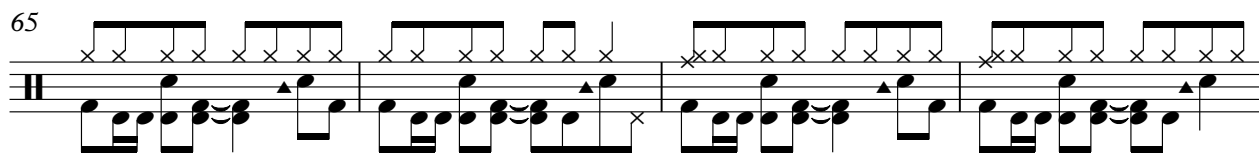

69

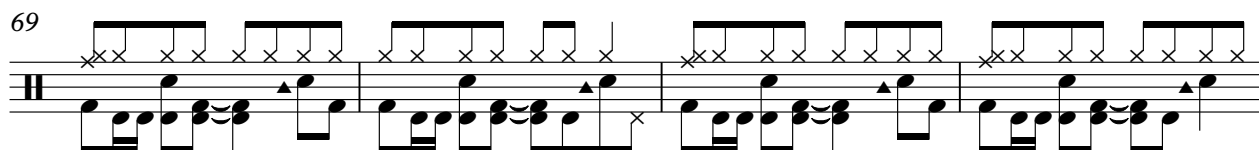

73

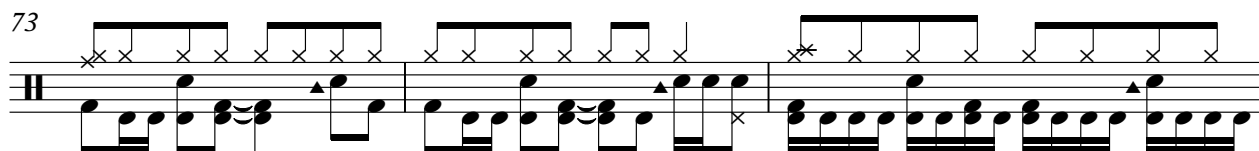

76

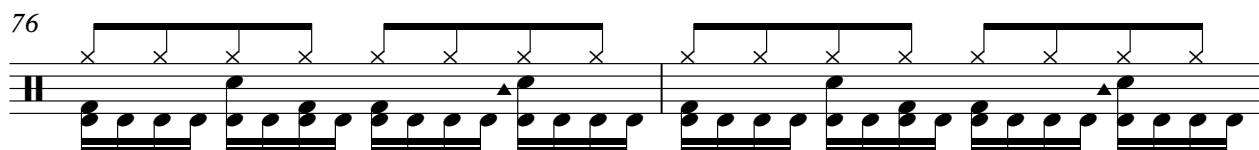

78

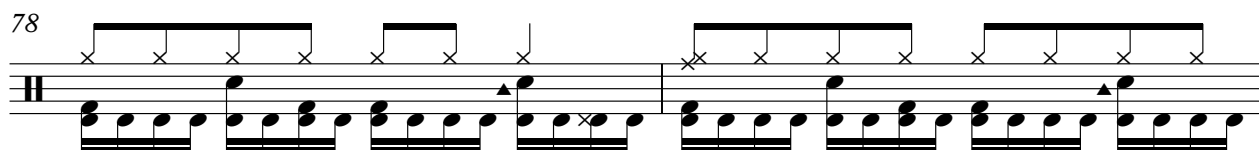

80

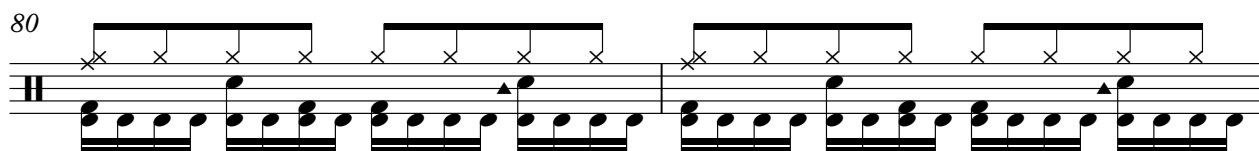

82

84

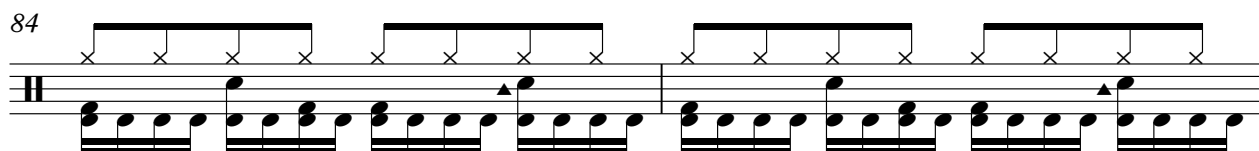

86

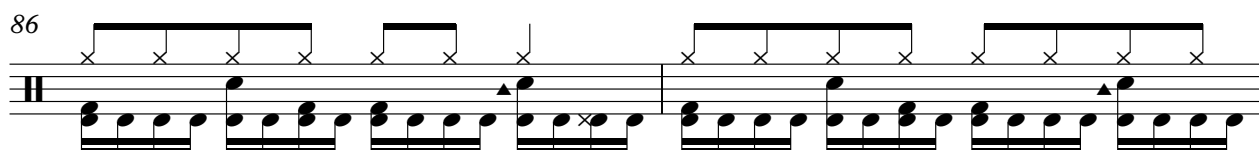

88

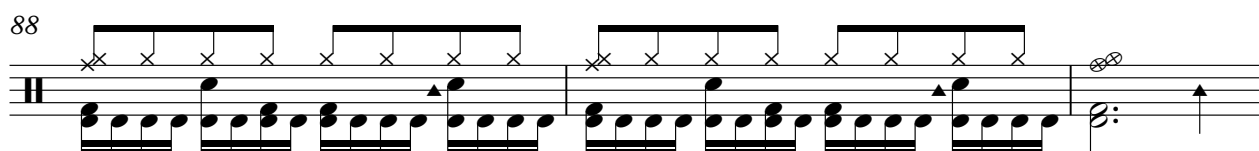

V.S.

DRUMS

91

95

99

103

106

110

114

117

MUTED GTR

Claudia Jung - Unheilbar

♩ = 123,000826

V.S.

52

57

62

67

72

77

82

87

92

97

103

108

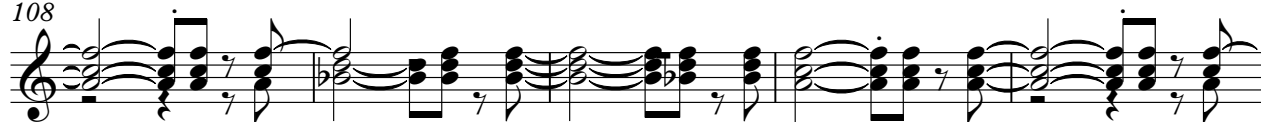

113

117

31

BANJO

57

60

63

66

69

72

74

77

80

83

V.S.

86

89

92

95

98

101

104

107

110

113

BANJO

116

118

♩ = 123,000826

7

12

17

21

26

31

36

41

46

V.S.

19

21

23

25

27

29

31

33

35

37

39

41

43

45

47

49

V.S.

84

86

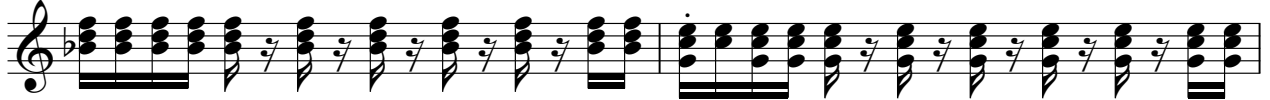

88

91

93

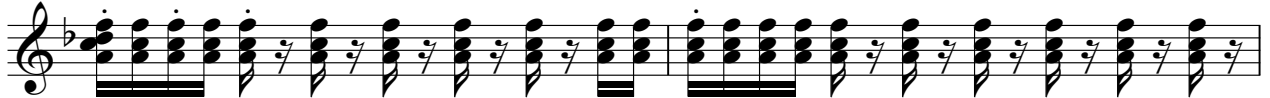

95

97

99

PIZZICATO

117

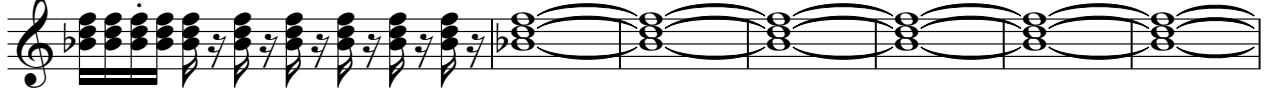

124

133

142

SYN STRING

76

82

89

97

105

112

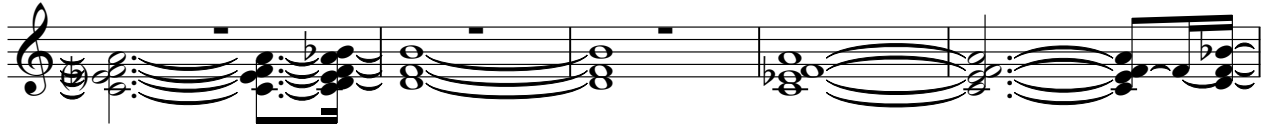

117

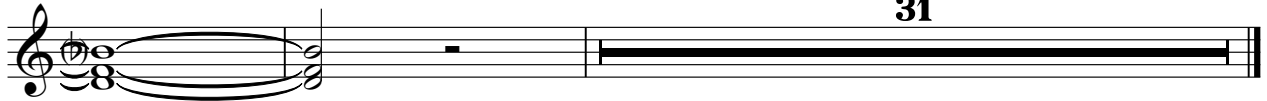

STRINGS

Claudia Jung - Unheilbar

♩ = 123,000826

10

15

31

40

45

51

57

64

73

77

V.S.

2

STRINGS

83

88

94

102

110

117
