

Claudia Jung - Unter Meiner Haut

♩ = 74,000076

PAN FLUTE

DRUMS

STEEL GTR

STEEL GTR

MUTED GTR

DISTORTION

CHOIR AAHS

SYN BASS 2

SYN STR 1

POLYSYNTH

MELODY

♩ = 74,000076

5

7

9

DRUMS

STEEL GTR

SYN BASS 2

SYN STR 1

MELODY

11

DRUMS

STEEL GTR

STEEL GTR

SYN BASS 2

SYN STR 1

MELODY

13

DRUMS

STEEL GTR

CHOIR AAHS

SYN BASS 2

SYN STR 1

MELODY

15

DRUMS

STEEL GTR

STEEL GTR

MUTED GTR

CHOIR AAHS

SYN BASS 2

SYN STR 1

MELODY

17

DRUMS

STEEL GTR

MUTED GTR

SYN BASS 2

SYN STR 1

MELODY

19

DRUMS

STEEL GTR

MUTED GTR

CHOIR AAHS

SYN BASS 2

SYN STR 1

MELODY

21

DRUMS

STEEL GTR

MUTED GTR

CHOIR AAHS

SYN BASS 2

SYN STR 1

MELODY

23

DRUMS

STEEL GTR

MUTED GTR

CHOIR AAHS

SYN BASS 2

SYN STR 1

MELODY

25

DRUMS

STEEL GTR

MUTED GTR

CHOIR AAHS

SYN BASS 2

SYN STR 1

MELODY

27

Musical score for multiple instruments. The score is written for the following instruments:

- PAN FLUTE: Treble clef, mostly rests with a few notes in the second measure.
- DRUMS: Drum notation with various rhythmic patterns.
- STEEL GTR: Treble clef, playing a series of chords.
- STEEL GTR: Treble clef, playing a melodic line with some bends.
- MUTED GTR: Treble clef, playing a rhythmic pattern with many slurs.
- CHOIR AAHS: Treble clef, playing a few notes in the first measure.
- SYN BASS 2: Bass clef, playing a simple bass line.
- SYN STR 1: Treble clef, playing a few chords.
- MELODY: Treble clef, playing a few notes in the first measure.

29

PAN FLUTE

DRUMS

STEEL GTR

STEEL GTR

MUTED GTR

SYN BASS 2

SYN STR 1

POLYSYNTH

MELODY

31

DRUMS

STEEL GTR

MUTED GTR

SYN BASS 2

SYN STR 1

POLYSYNTH

MELODY

33

DRUMS

STEEL GTR

STEEL GTR

MUTED GTR

SYN BASS 2

SYN STR 1

POLYSYNTH

MELODY

35

DRUMS

STEEL GTR

MUTED GTR

CHOIR AAHS

SYN BASS 2

SYN STR 1

POLYSYNTH

MELODY

37

DRUMS

STEEL GTR

STEEL GTR

MUTED GTR

CHOIR AAHS

SYN BASS 2

SYN STR 1

POLYSYNTH

MELODY

39

DRUMS

STEEL GTR

MUTED GTR

SYN BASS 2

SYN STR 1

POLYSYNTH

MELODY

41

43

DRUMS

STEEL GTR

MUTED GTR

CHOIR AAHS

SYN BASS 2

SYN STR 1

POLYSYNTH

MELODY

45

DRUMS

STEEL GTR

MUTED GTR

CHOIR AAHS

SYN BASS 2

SYN STR 1

POLYSYNTH

MELODY

47

DRUMS

STEEL GTR

MUTED GTR

DISTORTION

CHOIR AAHS

SYN BASS 2

SYN STR 1

POLYSYNTH

MELODY

49

- DRUMS:** Features a complex rhythmic pattern with various drum sounds indicated by 'x' marks and stems.
- STEEL GTR:** Plays a series of chords, primarily triads and dyads, with a consistent rhythmic pulse.
- DISTORTION:** Shows sparse, heavy notes, likely representing a distorted guitar or bass line.
- CHOIR AAHS:** Contains vocal-like 'ahh' sounds, represented by long, sustained notes.
- SYN BASS 2:** A synthesizer bass line with a steady, rhythmic progression.
- SYN STR 1:** A synthesizer string part consisting of sustained chords.
- POLYSYNTH:** A polysynth part with a rhythmic, melodic line.
- MELODY:** A main melodic line, often overlapping with the choir 'ahh' sounds.

51

DRUMS

STEEL GTR

MUTED GTR

DISTORTION

SYN BASS 2

SYN STR 1

POLYSYNTH

53

DRUMS

STEEL GTR

MUTED GTR

DISTORTION

SYN BASS 2

SYN STR 1

POLYSYNTH

MELODY

55

DRUMS

STEEL GTR

MUTED GTR

SYN BASS 2

SYN STR 1

POLYSYNTH

MELODY

57

DRUMS

STEEL GTR

MUTED GTR

CHOIR AAHS

SYN BASS 2

SYN STR 1

POLYSYNTH

MELODY

59

DRUMS

STEEL GTR

MUTED GTR

CHOIR AAHS

SYN BASS 2

SYN STR 1

POLYSYNTH

MELODY

61

DRUMS

STEEL GTR

MUTED GTR

CHOIR AAHS

SYN BASS 2

SYN STR 1

POLYSYNTH

MELODY

63

DRUMS

STEEL GTR

MUTED GTR

CHOIR AAHS

SYN BASS 2

SYN STR 1

POLYSYNTH

MELODY

Detailed description of the musical score: The score is for page 20, starting at measure 63. It consists of eight staves. The top staff is for DRUMS, showing a rhythmic pattern of eighth notes with 'x' marks above them, indicating a specific drum sound. The second staff is for STEEL GTR, featuring chords with eighth notes. The third staff is for MUTED GTR, showing a rhythmic pattern of eighth notes with 'z' marks above them. The fourth staff is for CHOIR AAHS, with a simple melodic line. The fifth staff is for SYN BASS 2, with a bass line. The sixth staff is for SYN STR 1, with a sustained chord. The seventh staff is for POLYSYNTH, with a rhythmic pattern of eighth notes. The eighth staff is for MELODY, with a melodic line. The key signature has one sharp (F#). The time signature is not explicitly shown but appears to be 4/4 based on the note values.

65

DRUMS

STEEL GTR

STEEL GTR

MUTED GTR

CHOIR AAHS

SYN BASS 2

SYN STR 1

POLYSYNTH

MELODY

67

DRUMS

STEEL GTR

MUTED GTR

CHOIR AAHS

SYN BASS 2

SYN STR 1

POLYSYNTH

MELODY

Detailed description of the musical score: The score is for page 22, starting at measure 67. It features eight staves. The top staff is for DRUMS, showing a rhythmic pattern of eighth notes with 'x' marks above them, indicating a specific drum sound. The second staff is for STEEL GTR, showing chords with eighth-note stems. The third staff is for MUTED GTR, showing a rhythmic pattern of eighth notes with 'z' marks above them. The fourth staff is for CHOIR AAHS, showing a simple melodic line. The fifth staff is for SYN BASS 2, showing a bass line with eighth notes. The sixth staff is for SYN STR 1, showing a sustained chord. The seventh staff is for POLYSYNTH, showing a rhythmic pattern of eighth notes. The eighth staff is for MELODY, showing a melodic line with a long note at the start.

69

PAN FLUTE

DRUMS

STEEL GTR

STEEL GTR

MUTED GTR

DISTORTION

CHOIR AAHS

SYN BASS 2

SYN STR 1

POLYSYNTH

MELODY

PAN FLUTE

Claudia Jung - Unter Meiner Haut

♩ = 74,000076

2

8

20

30

41 2

DRUMS

Claudia Jung - Unter Meiner Haut

♩ = 74,000076

2

6

8

10

12

14

16

18

20

22

V.S.

DRUMS

24

26

28

30

32

34

36

38

40

42

DRUMS

44

46

48

50

52

54

56

58

60

62

V.S.

4

DRUMS

64

66

68

♩ = 74,000076

2

6

9

12

15

18

21

24

27

30

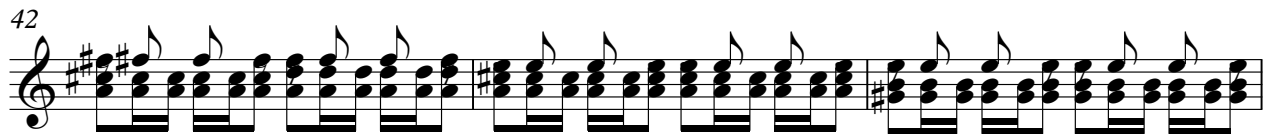

STEEL GTR

63

66

68

STEEL GTR

Claudia Jung - Unter Meiner Haut

♩ = 74,000076

2

6

3

11

3

11

27

30

3

3

38

27

66

3

2

35

37

39

41

43

45

47

49

51

53

55

57

59

61

63

65

67

69

DISTORTION

Claudia Jung - Unter Meiner Haut

♩ = 74,000076

46

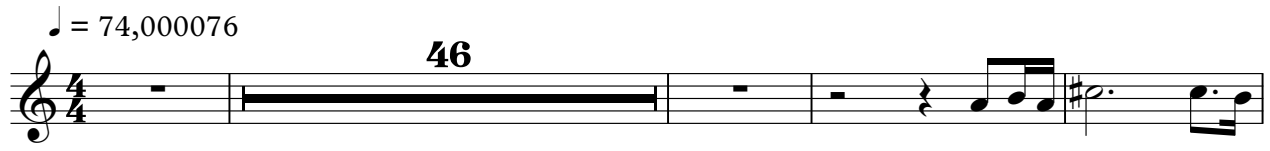

51

♩ = 74,000076

8

15

4

24

8

37

4

46

8

58

64

68

2

♩ = 74,000076

2

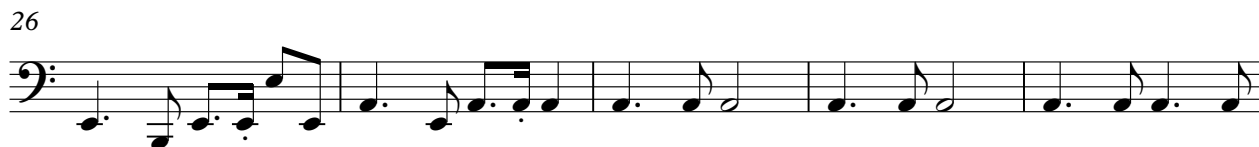
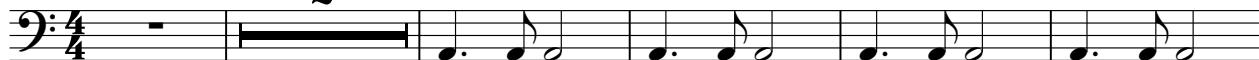

V.S.

48

52

56

60

64

68

♩ = 74,000076

2

11

20

28

37

45

53

61

66

2

♩ = 74,000076

28

31

34

37

40

43

46

49

52

55

V.S.

POLYSYNTH

58

61

64

67

69

MELODY

Claudia Jung - Unter Meiner Haut

♩ = 74,000076

6

10

14

18

22

26

2

31

35

39

43

V.S.

2

MELODY

47

54

58

62

66

68

