

Claudia Jung - Verrückt Nach Zartlichkeit

♩ = 127,000252

DRUMS

BASS

♩ = 127,000252

SYN STRING

STRINGS

PIZZICATO

5

DRUMS

BASS

SYN STRING

STRINGS

PIZZICATO

7

DRUMS

BASS

SYN STRING

STRINGS

PIZZICATO

9

DRUMS

BASS

MUTED GTR

SYN STRING

STRINGS

PIZZICATO

11

DRUMS

BASS

MUTED GTR

MELODY

SYN STRING

STRINGS

13

DRUMS

BASS

MUTED GTR

MELODY

SYN STRING

STRINGS

15

DRUMS

BASS

MUTED GTR

MELODY

SYN STRING

STRINGS

17

DRUMS

BASS

MUTED GTR

MELODY

SYN STRING

STRINGS

19

DRUMS

BASS

MUTED GTR

MELODY

SYN STRING

STRINGS

21

DRUMS

BASS

MUTED GTR

MELODY

SYN STRING

STRINGS

23

DRUMS

BASS

MUTED GTR

MELODY

SYN STRING

STRINGS

25

DRUMS

BASS

MUTED GTR

MELODY

SYN STRING

STRINGS

27

DRUMS

BASS

MUTED GTR

MELODY

SYN STRING

STRINGS

PIZZICATO

29

DRUMS

BASS

MUTED GTR

MELODY

SYN STRING

STRINGS

PIZZICATO

31

DRUMS

BASS

MUTED GTR

MELODY

SYN STRING

STRINGS

PIZZICATO

33

DRUMS

BASS

MUTED GTR

MELODY

SYN STRING

STRINGS

PIZZICATO

35

DRUMS

BASS

MUTED GTR

MELODY

SYN STRING

STRINGS

PIZZICATO

37

DRUMS

BASS

MUTED GTR

MELODY

SYN STRING

STRINGS

PIZZICATO

39

DRUMS

BASS

MUTED GTR

MELODY

SYN STRING

STRINGS

PIZZICATO

41

DRUMS

BASS

MUTED GTR

MELODY

SYN STRING

STRINGS

PIZZICATO

43

DRUMS

BASS

MUTED GTR

MELODY

SYN STRING

STRINGS

45

DRUMS

BASS

MUTED GTR

MELODY

SYN STRING

STRINGS

47

DRUMS

BASS

MUTED GTR

MELODY

SYN STRING

STRINGS

49

DRUMS

BASS

MUTED GTR

MELODY

SYN STRING

STRINGS

51

DRUMS

BASS

MUTED GTR

MELODY

SYN STRING

STRINGS

53

DRUMS

BASS

MUTED GTR

MELODY

SYN STRING

STRINGS

55

DRUMS

BASS

MUTED GTR

MELODY

SYN STRING

STRINGS

57

DRUMS

BASS

MUTED GTR

MELODY

SYN STRING

STRINGS

59

DRUMS

BASS

MUTED GTR

MELODY

SYN STRING

STRINGS

PIZZICATO

61

DRUMS

BASS

MUTED GTR

MELODY

SYN STRING

STRINGS

PIZZICATO

63

DRUMS

BASS

MUTED GTR

MELODY

SYN STRING

STRINGS

PIZZICATO

65

DRUMS

BASS

MUTED GTR

MELODY

SYN STRING

STRINGS

PIZZICATO

67

DRUMS

BASS

MUTED GTR

MELODY

SYN STRING

STRINGS

PIZZICATO

69

DRUMS

BASS

MUTED GTR

MELODY

SYN STRING

STRINGS

PIZZICATO

71

DRUMS

BASS

MUTED GTR

MELODY

SYN STRING

STRINGS

PIZZICATO

73

DRUMS

BASS

MUTED GTR

MELODY

SYN STRING

STRINGS

PIZZICATO

75

DRUMS

BASS

MUTED GTR

MELODY

SYN STRING

STRINGS

PIZZICATO

77

DRUMS

BASS

MUTED GTR

MELODY

SYN STRING

STRINGS

PIZZICATO

79

DRUMS

BASS

MUTED GTR

MELODY

SYN STRING

STRINGS

PIZZICATO

81

DRUMS

BASS

MUTED GTR

MELODY

SYN STRING

STRINGS

PIZZICATO

83

DRUMS

BASS

MUTED GTR

MELODY

SYN STRING

STRINGS

PIZZICATO

85

DRUMS

BASS

MUTED GTR

MELODY

SYN STRING

STRINGS

PIZZICATO

87

DRUMS

BASS

MUTED GTR

MELODY

SYN STRING

STRINGS

PIZZICATO

89

DRUMS

BASS

MUTED GTR

MELODY

SYN STRING

STRINGS

PIZZICATO

91

DRUMS

BASS

MUTED GTR

MELODY

SYN STRING

STRINGS

PIZZICATO

93

DRUMS

BASS

MUTED GTR

MELODY

SYN STRING

STRINGS

PIZZICATO

95

DRUMS

BASS

MUTED GTR

MELODY

SYN STRING

STRINGS

PIZZICATO

97

DRUMS

BASS

MUTED GTR

MELODY

SYN STRING

STRINGS

PIZZICATO

99

DRUMS

BASS

MUTED GTR

MELODY

SYN STRING

STRINGS

PIZZICATO

101

DRUMS

BASS

MUTED GTR

MELODY

SYN STRING

STRINGS

PIZZICATO

103

DRUMS

BASS

MUTED GTR

MELODY

SYN STRING

STRINGS

PIZZICATO

105

DRUMS

BASS

MUTED GTR

MELODY

SYN STRING

STRINGS

PIZZICATO

107

DRUMS

BASS

MUTED GTR

MELODY

SYN STRING

STRINGS

PIZZICATO

109

DRUMS

BASS

MUTED GTR

MELODY

SYN STRING

STRINGS

PIZZICATO

111

DRUMS

BASS

MUTED GTR

MELODY

SYN STRING

STRINGS

PIZZICATO

113

DRUMS

BASS

MUTED GTR

MELODY

SYN STRING

STRINGS

PIZZICATO

115

DRUMS

BASS

MUTED GTR

MELODY

SYN STRING

STRINGS

PIZZICATO

117

DRUMS

BASS

MUTED GTR

MELODY

SYN STRING

STRINGS

PIZZICATO

DRUMS

Claudia Jung - Verrückt Nach Zartlichkeit

♩ = 127,000252

2

V.S.

DRUMS

42

42

46

46

50

50

54

54

58

58

62

62

66

66

70

70

74

74

78

78

DRUMS

82

86

90

94

98

102

106

110

114

117

BASS

Claudia Jung - Verruckt Nach Zartlichkeit

♩ = 127,000252

3

8

13

18

23

28

32

36

41

46

V.S.

96

100

104

109

113

116

MUTED GTR

Claudia Jung - Verrückt Nach Zartlichkeit

♩ = 127,000252

9

12

14

16

18

20

22

24

26

28

31

34

37

40

43

45

47

49

51

53

55

57

60

63

66

69

72

75

78

V.S.

81

84

87

90

93

96

99

101

103

106

108

110

112

114

116

MELODY

Claudia Jung - Verrückt Nach Zartlichkeit

♩ = 127,000252

10

15

20

25

31

36

41

V.S.

46

51

57

62

67

72

78

83

SYN STRING

Claudia Jung - Verrückt Nach Zartlichkeit

♩ = 127,000252

3

V.S.

SYN STRING

74

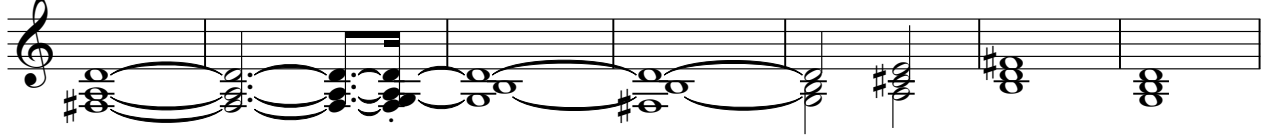

81

89

97

103

111

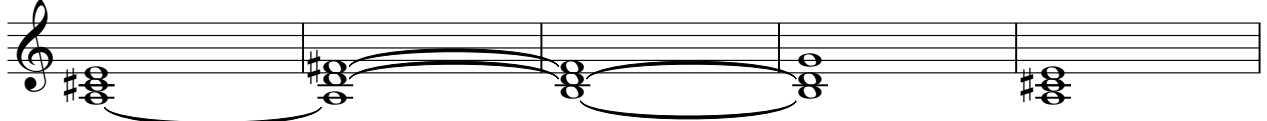

116

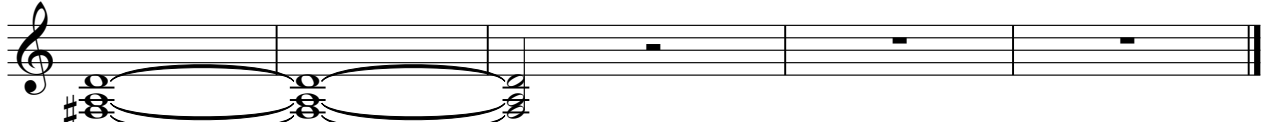

Claudia Jung - Verrückt Nach Zartlichkeit

STRINGS

♩ = 127,000252

2

6

10

15

20

25

29

33

38

42

V.S.

93 STRINGS 3

97

101

105

109

113

116

PIZZICATO

Claudia Jung - Verrückt Nach Zartlichkeit

♩ = 127,000252

3

6

8

11

17

30

32

34

36

38

40

V.S.

43 **17**

62

64

66

68

70

72

74

77

80

PIZZICATO

83

86

88

90

92

95

97

99

102

104

107

109

112

114

116

2