

♩ = 96,000000

Flute

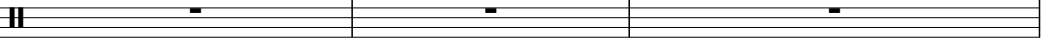

Percussion

Kora

Kora

Kora

WERDIESE

ALL rights reserved.

Fretless Electric Bass

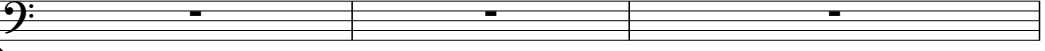

Electric Piano

Synth Strings

FX 5 (Brightness)

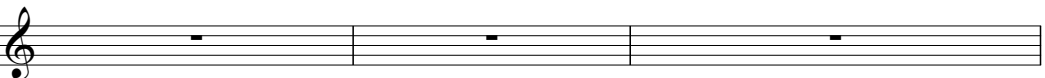

♩ = 96,000000

FX 5 (Brightness)

13

Fl.

Kora

Kora

Syn. Str.

FX 5

FX 5

Doch et was ist jetzt pas siert

16

Fl.

Kora

Kora

E. Piano

Syn. Str.

FX 5

FX 5

was uns aus ein an der führt ha ben wir

19

Fl.

Kora

Kora

E. Piano

Syn. Str.

uns zu sehr geliebt? Zu schnell zu nah?

22

Fl.

Perc.

Kora

Kora

E. Bass

Syn. Str.

FX 5

Wer die Sehn sucht kennt ver steht

24

Fl.

Perc.

Kora

Kora

E. Bass

Syn. Str.

FX 5

wie ich mich fñh le

3

26

Fl.

Perc.

Kora

Kora

E. Bass

Syn. Str.

FX 5

ich bin hilf los zwi schen hier

28

Fl.

Perc.

Kora

Kora
und nirgend wo.

E. Bass

E. Piano

Syn. Str.

FX 5

FX 5

30

Fl.

Perc.

Kora

Kora

E. Bass

E. Piano

Syn. Str.

FX 5

FX 5

Und ich suche wie der neu

32

Fl.

Perc.

Kora

Kora

E. Bass

Syn. Str.

FX 5

FX 5

ich bin nicht gerne frei

34

Fl.

Perc.

Kora

Kora

E. Bass

Syn. Str.

FX 5

FX 5

die se Lee re tief in mir

Detailed description of the musical score: The score is for page 8, measures 34-37. It features seven staves. The Flute (Fl.) part starts with a whole rest in measure 34, followed by notes G#4, Bb4, D5, G#4, Bb4, D5. The Percussion (Perc.) part has a consistent rhythmic pattern of eighth notes with accents. The Kora (melodic) part has a whole rest in measure 34, followed by notes G#4, Bb4, D5, G#4, Bb4, D5. The Kora (chordal) part plays a sequence of chords: G#m, Bbm, D5, G#m, Bbm, D5, G#m, Bbm, D5, G#m, Bbm, D5. The Electric Bass (E. Bass) part has notes G#3, Bb3, D4, G#3, Bb3, D4, G#3, Bb3, D4. The Synthesizer Strings (Syn. Str.) part has chords G#m, Bbm, D5, G#m, Bbm, D5. The two FX 5 tracks have notes G#4, Bb4, D5, G#4, Bb4, D5.

36

Fl.

Perc.

Kora

Kora
wer fällt sie aus

E. Bass

E. Piano

Syn. Str.

FX 5

FX 5

38

Fl.

Perc.

Kora

Kora

E. Bass

E. Piano

Syn. Str.

FX 5

wer fällt sie aus.

40

Fl.

Perc.

Kora

Kora

Kora

E. Bass

Syn. Str.

Wir ru fen um manch mal an doch hilft mir nicht

43

Fl.

Perc.

Kora

Kora

E. Bass

Syn. Str.

FX 5

al lei neim Nie mands land

46

Fl.

Perc.

Kora

Kora

Kora

E. Bass

Syn. Str.

FX 5

FX 5

ichverlie re mich. Ir gend

49

Fl.

Perc.

Kora

Kora

Kora

E. Bass

Syn. Str.

FX 5

FX 5

was muЯ ge scheid'n so darf es nicht wei ter geh'n.

52

Fl.

Perc.

Kora

Kora

E. Bass

E. Piano

Syn. Str.

FX 5

Zeit sich er neut zur Son

54

Fl.

Perc.

Kora

Kora

Kora

E. Bass

Syn. Str.

FX 5

ne hin zu dreh'n Wer die Sehn

57

Fl.

Perc.

Kora

E. Bass

Syn. Str.

FX 5

sucht kennt ver steht wie ich mich fñh

59

Fl.

Perc.

Kora

Kora

E. Bass

Syn. Str.

FX 5

le ich bin hilf

61

Fl.

Perc.

Kora

E. Bass

Syn. Str.

FX 5

los zwi schen hier und nir gend wo.

63

Fl.

Perc.

Kora

Kora

E. Bass

E. Piano

Syn. Str.

FX 5

FX 5

Und ich su

65

Fl.

Perc.

Kora

E. Bass

E. Piano

Syn. Str.

FX 5

che wie der neu ich bin nicht ger

67

Fl.

Perc.

Kora

Kora

E. Bass

Syn. Str.

FX 5

FX 5

ne frei. Die se Lee

69

Fl.

Perc.

Kora

Kora
re tief in mir wer fällt sie aus

E. Bass

Syn. Str.

FX 5

FX 5

71

Fl.

Perc.

Kora

Kora
wer füllt sie

E. Bass

E. Piano

Syn. Str.

FX 5

FX 5

73

Fl.

Perc.

Kora

Kora

E. Bass

aus.

E. Piano

Syn. Str.

FX 5

FX 5

75

Perc.

Kora

Kora

E. Bass

Syn. Str.

FX 5

77

Perc. Kora Kora E. Bass Syn. Str. FX 5

79

Perc. Kora Kora E. Bass Syn. Str. FX 5

81

Fl.

Perc.

Kora

Kora

E. Bass

E. Piano

Syn. Str.

FX 5

FX 5

Ja ich su

83

Fl.

Perc.

Kora

E. Bass

E. Piano

Syn. Str.

FX 5

che wie der neu ich bin nicht ger

85

Fl.

Perc.

Kora

E. Bass

Syn. Str.

FX 5

FX 5

ne frei die se Lee

87

Fl.

Perc.

Kora

E. Bass

Syn. Str.

FX 5

FX 5

re tief in mir wer füllt sie aus.

89

Fl.

Perc.

Kora

E. Bass

Syn. Str.

FX 5

FX 5

Wer die Sehn

91

Fl.

Perc.

Kora

E. Bass

Syn. Str.

FX 5

sucht kennt ver steht wie ich mich fih

93

Fl.

Perc.

Kora

Kora

E. Bass

Syn. Str.

FX 5

le

3

94

Fl.

Perc.

Kora

Kora

Kora

E. Bass

E. Piano

Syn. Str.

FX 5

FX 5

ich bin hilf los...

Flute

♩ = 96,000000 ♩ = 94,000000 ♩ = 96,000000

3

9

14

19

24

29

35

40

45

50

V.S.

55

61

66

72

84

90

Percussion

♩ = 96,000000
3

♩ = 94,000000
15

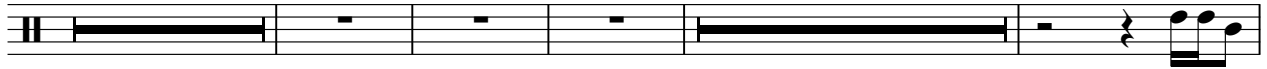

23

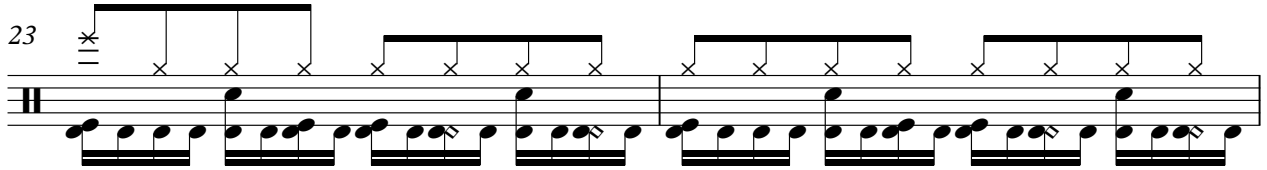

25

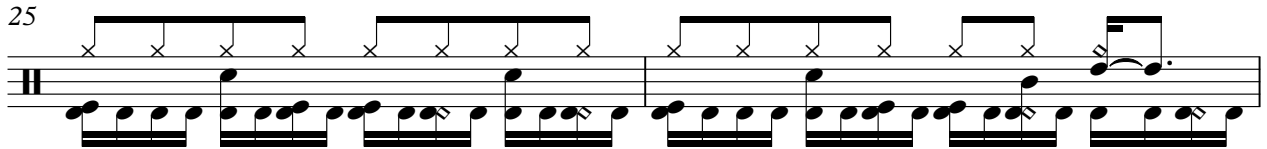

27

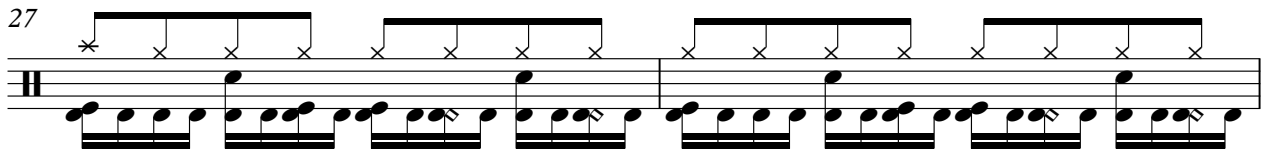

29

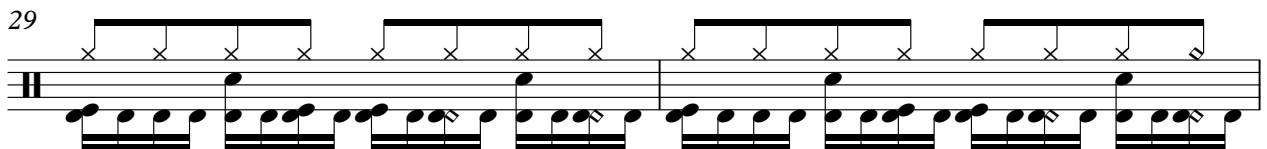

31

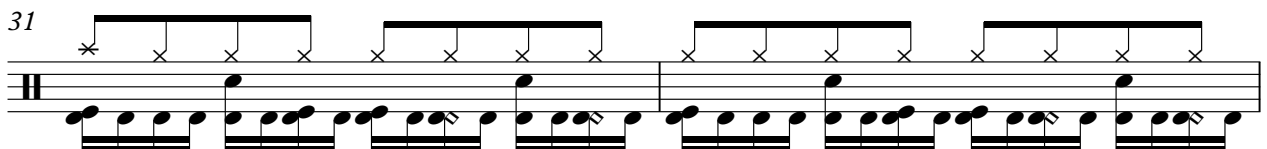

33

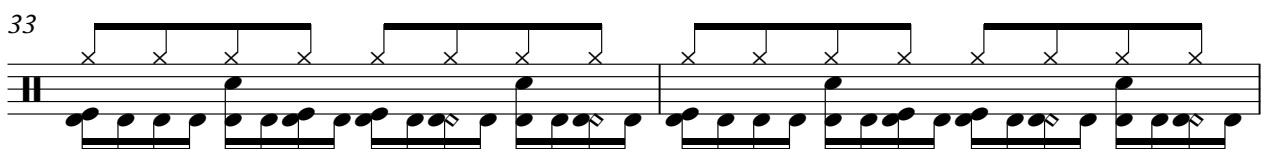

35

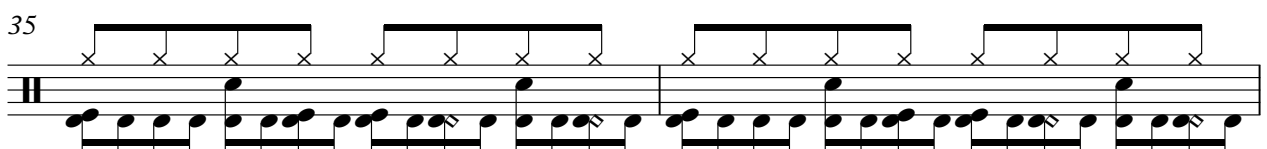

37

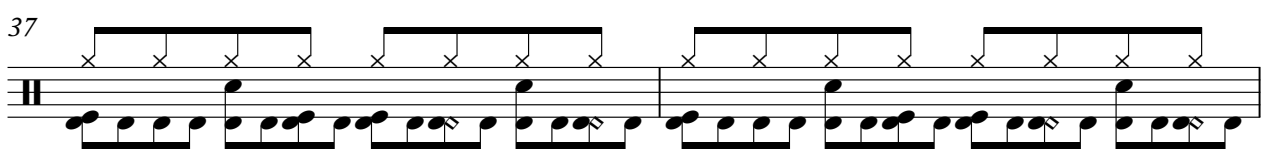

39

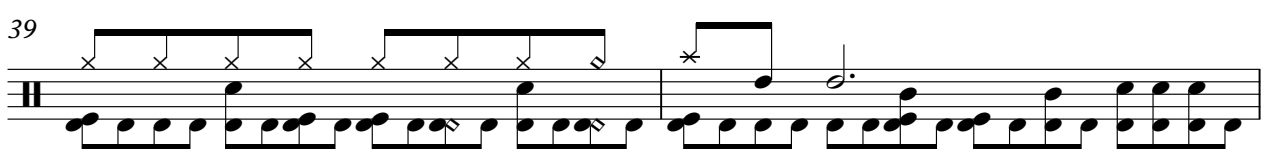

V.S.

Percussion

41

44

Measures 44-46: Continuation of the rhythmic pattern from the previous system.

47

Measures 47-49: Continuation of the rhythmic pattern.

50

Measures 50-52: Continuation of the rhythmic pattern.

53

Measures 53-55: Continuation of the rhythmic pattern.

56

58

Measures 58-61: Continuation of the rhythmic pattern.

60

Measures 60-63: Continuation of the rhythmic pattern.

62

Measures 62-65: Continuation of the rhythmic pattern.

64

Measures 64-67: Continuation of the rhythmic pattern.

66

68

70

72

74

76

78

80

82

84

V.S.

Percussion

86

88

90

92

94

2

Kora

73

76

80

93

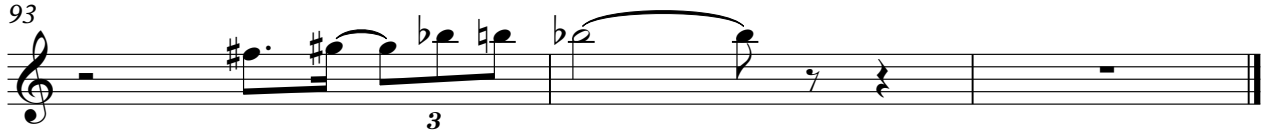

Kora

41

44

47

50

53

56

38

Kora

♩ = 96,000000

♩ = 96,000000

WERDIESE

3 2

ALL rights reserved.

Wma bMa charmt und fag van wurch

2

tema tief waso nahran. Doch was jetz ist was aus ande fahrt hat vir

unssz hiebt? Zuhne zu nah? Wschn suchant versteht

wie ich mich fñh le ich bin hilf

loszwi sche hier und nirgend wo.

Und ch su ch wie de neu ich bin nicht ger

ne frei die se Lee re tief in mir

wer fällt sie aus wer fällt sie

2

aus. Wiru furschah doch fñmicht alei

2

nemand ich re mich. gend was geh'n darf sich geh'n. Zeit

53

sich neu zu son nehin zu dreh'n Weh'n such'mnt versteht

58

wie ich mich fñh le ich bin hilf

61

loszwei sche hier unchir gend wo.

64

Und ch su ch wie deneu ich bin nicht ger

67

ne frei. Die se Lee retief in mir

70

wefüllt sie aus wer füllt sie

73

aus.

76

79

82

Ja ich su ch wie deneu ich bin nicht ger

85

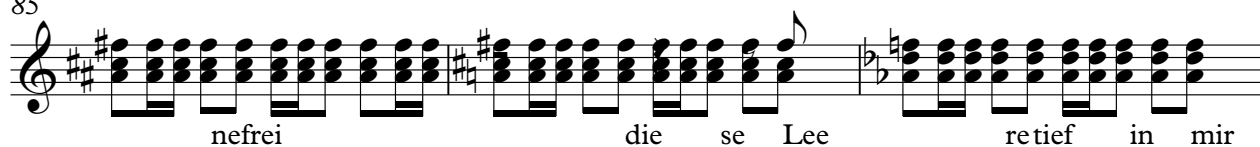

nefrei die se Lee re tief in mir

88

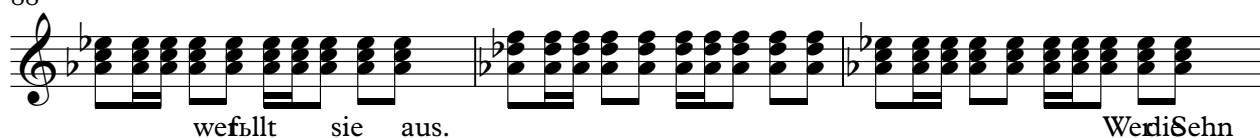

wefüllt sie aus. WerdiSehn

91

suchkennt ver steht wie ich mich fih

93

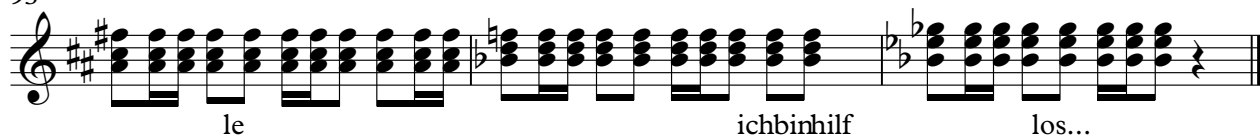

le ichbinhilf los...

Fretless Electric Bass

♩ = 96,000000

♩ = 94,000000

3

16

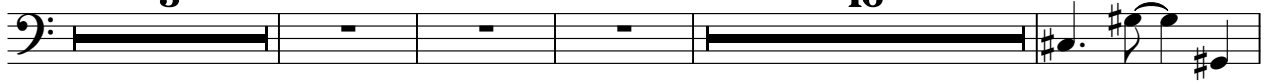

24

29

34

39

45

51

57

62

67

V.S.

72

78

84

89

93

Electric Piano

2

63

Electric Piano

5

71

73

7

7

82

11

Synth Strings

♩ = 96,000000 ♩ = 94,000000

7 ♩ = 96,000000

15

22

26

31

36

43

49

57

V.S.

62

67

73

78

83

88

92

FX 5 (Brightness)

♩ = 96,000000 ♩ = 94,000000

3 7

15

3 3

22

27

32

38

3 8

49

3 3

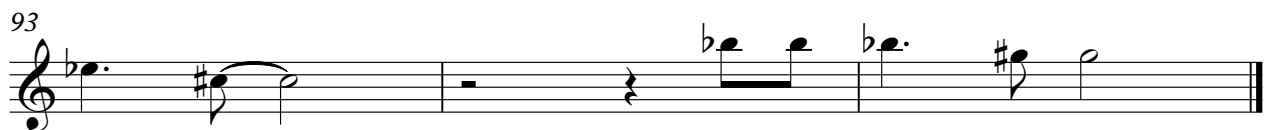
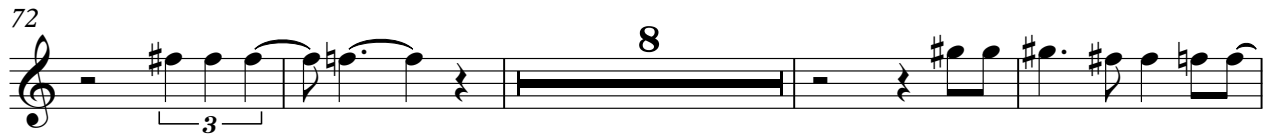

FX 5 (Brightness)

♩ = 96,000000

♩ = 94,000000

9

17

34

44

51

68

75

79

86