

Claudia Telles - Fim De Tarde

♩ = 96,000000

Sax

Giroto

Pepe & Nene

Violao

Baixo

Efeitos

♩ = 96,000000

Cordas

Piano

Copyright © 1997 by Carlos Giroto

4

Sax

Giroto

Pepe & Nene

Violao

Baixo

Efeitos

Cordas

Piano

||

6

Sax

Giroto

Pepe & Nene

Violao

Baixo

Efeitos

Cordas

Piano

8

Sax

Giroto

Pepe & Nene

Violao

Baixo

Efeitos

Cordas

Piano

==

10

Sax

Giroto

Pepe & Nene

Violao

Baixo

Efeitos

Cordas

Piano

12

14

16

18

20

22

23

25

27

Giroto

Pepe & Nene

Guitarra

Baixo

Cordas

Piano

29

Giroto

Pepe & Nene

Guitarra

Baixo

Cordas

Piano

31

33

35

37

39

Giroto

Pepe & Nene

Guitarra

Baixo

Cordas

Piano

41

Giroto

Pepe & Nene

Guitarra

Baixo

Cordas

Piano

43

44

46

Giroto

Pepe & Nene

Guitarra

Baixo

Cordas

Piano

48

Giroto

Pepe & Nene

Guitarra

Baixo

Cordas

Piano

50

Giroto

Pepe & Nene

Guitarra

Baixo

Cordas

Piano

52

Giroto

Pepe & Nene

Guitarra

Baixo

Cordas

Piano

54

Giroto

Pepe & Nene

Baixo

Cordas

Piano

56

Giroto

Pepe & Nene

Baixo

Cordas

Piano

58

Giroto

Pepe & Nene

Baixo

Cordas

Piano

60

Giroto

Pepe & Nene

Baixo

Cordas

Piano

62

Giroto

Pepe & Nene

Baixo

Cordas

Piano

64

Giroto

Pepe & Nene

Baixo

Cordas

Piano

66

Giroto

Pepe & Nene

Baixo

Cordas

Piano

68

Giroto

Pepe & Nene

Baixo

Cordas

Piano

70

Giroto

Pepe & Nene

Baixo

Cordas

Piano

72

Giroto

Pepe & Nene

Baixo

Cordas

Piano

74

Giroto

Pepe & Nene

Baixo

Cordas

Piano

76

Giroto

Pepe & Nene

Baixo

Cordas

Piano

79

Giroto

Pepe & Nene

82

Giroto

Pepe & Nene

85

Giroto

Pepe & Nene

88

Giroto

Pepe & Nene

92

Pepe & Nene

96

Pepe & Nene

99

Pepe & Nene

Giroto

Claudia Telles - Fim De Tarde

♩ = 96,000000

5

8

11

14

17

20

23

26

29

32

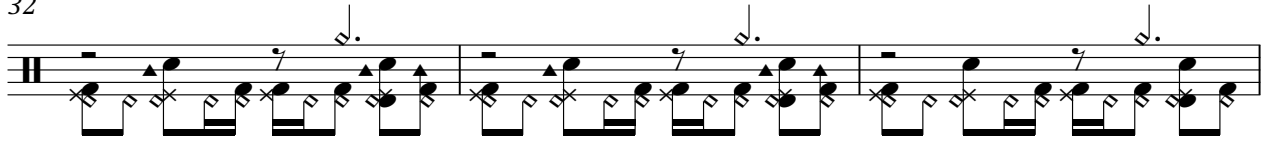

35

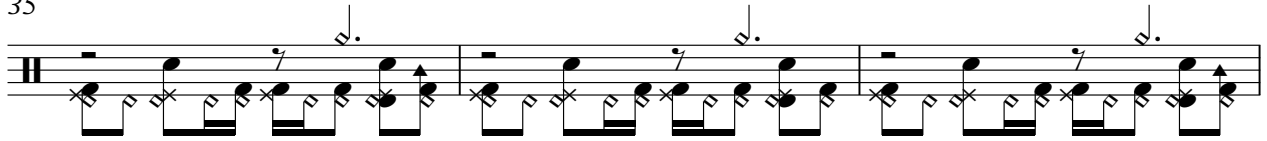

38

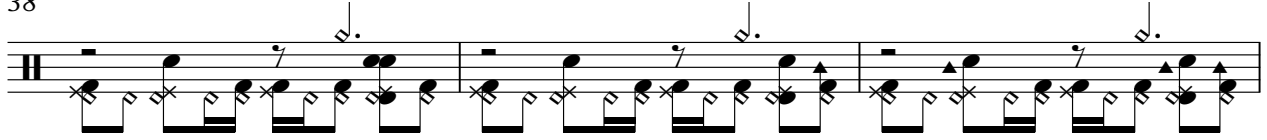

41

44

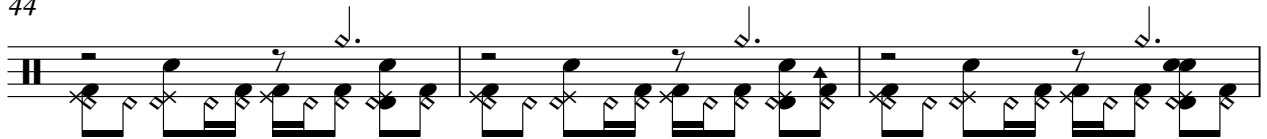

47

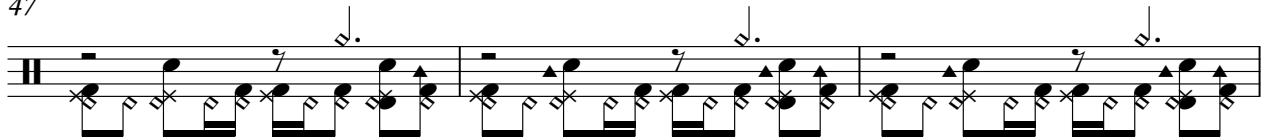

50

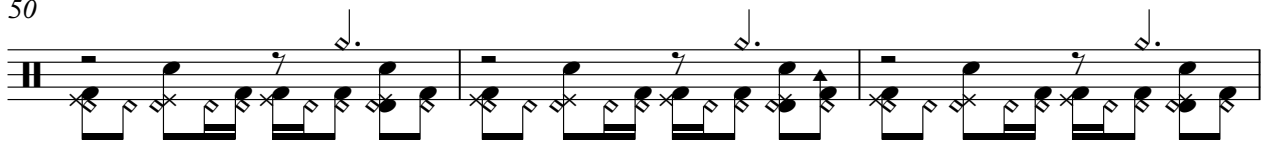

53

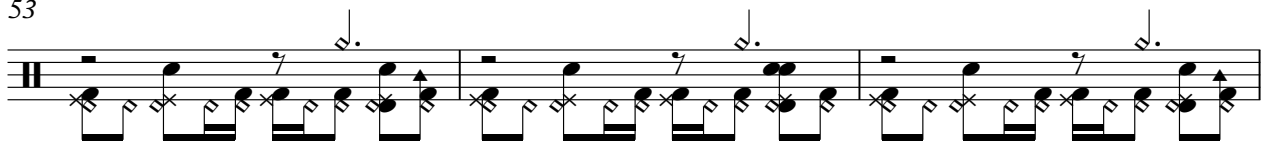

56

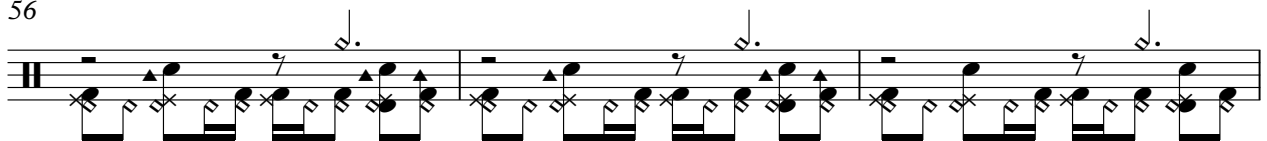

59

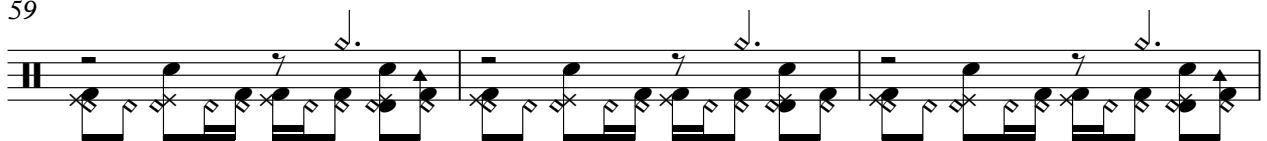

62

65

68

71

74

77

80

83

86

88

♩ = 96,000000

5/4

5

8

11

14

17

20

23

26

29

32

35

38

41

44

47

50

53

56

59

62

65

68

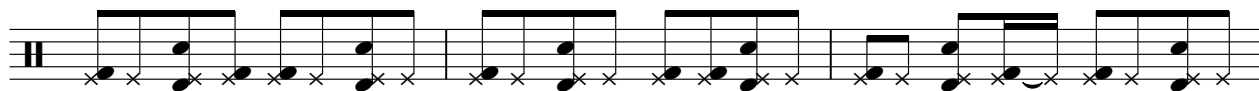

71

74

77

80

83

86

89

V.S.

4

# Pepe & Nene

92

95

98

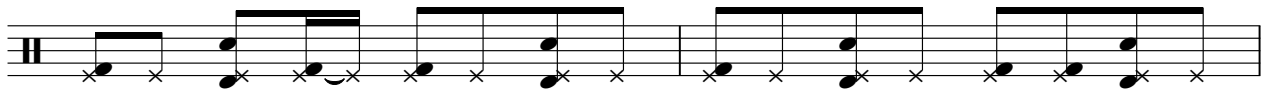

100

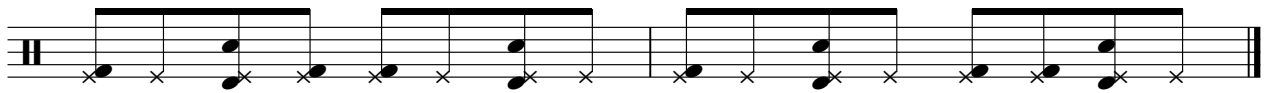

♩ = 96,000000

**11**

14

17

20

23

26

29

31

33

36

39

42

45

48

51

49

65

68

71

74

76

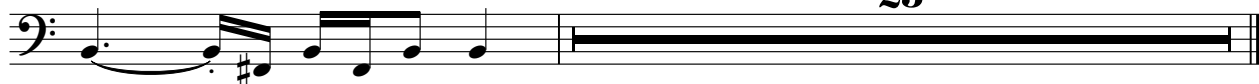

25

♩ = 96,000000

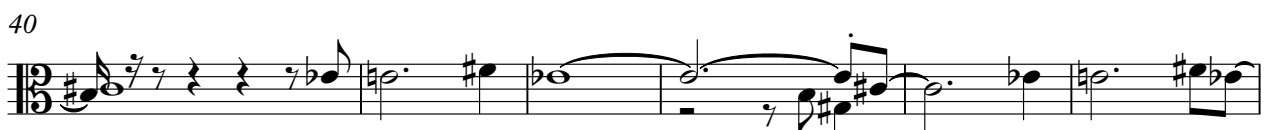
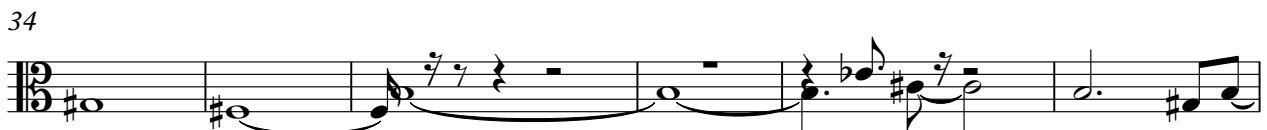
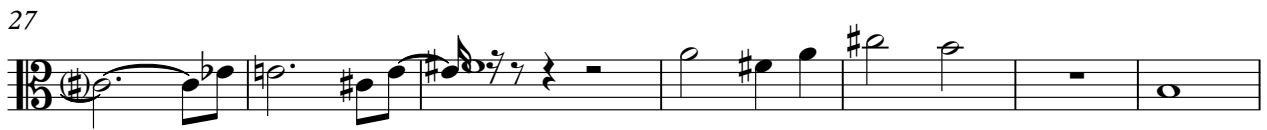
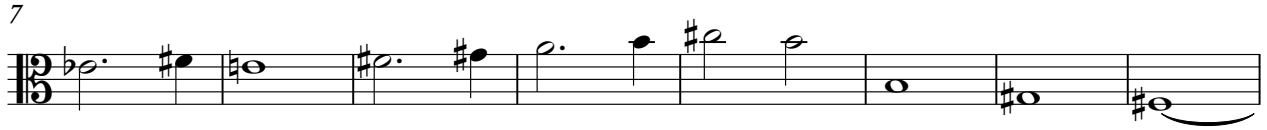

2

Cordas

65

72

75

Claudia Telles - Fim De Tarde

Piano

♩ = 96,000000

4  
6  
8  
10  
12  
14  
16  
18  
20

Copyright © 1997 by Carlos Giroto

V.S.

V.S.

Measures shown: 58, 60, 62, 64, 66, 67, 68, 70, 72, 74.

76

25