

0.0"
1.1,00
SABE... Cla&Boc

♩ = 132,160049

Musical score for Percussion, Flexatone, 5-string Electric Bass, Percussive Organ, and Viola. The score is in 4/4 time and features a tempo of 132,160049. The Percussion part includes a complex rhythmic pattern with accents. The Flexatone parts are mostly silent. The 5-string Electric Bass part features a rhythmic pattern with a sharp sign. The Percussive Organ part is silent. The Viola part features a sustained chord with a flat sign.

Musical score for Perc., Flex., E. Bass, and Vla. The score is in 4/4 time and features a tempo of 132,160049. The Perc. part includes a complex rhythmic pattern with accents. The Flex. part features a rhythmic pattern with a flat sign. The E. Bass part features a rhythmic pattern with a sharp sign and a triplet. The Vla. part features a sustained chord with a flat sign.

5

Perc. Flex. E. Bass Vla.

7

Perc. Flex. E. Bass Vla.

9

Perc.

Flex.

E. Bass

Perc. Organ

Vla.

11

Perc.

Perc. Organ

14

Perc.

Perc. Organ

17

Perc.

Perc. Organ

20

Perc.

Perc. Organ

23

Perc.

Perc. Organ

26

Perc.

Perc. Organ

Vla.

28

Perc.

Flex.

Flex.

E. Bass

30

Perc.

Flex.

E. Bass

32

Perc.

Flex.

Flex.

E. Bass

34

Perc.

Flex.

E. Bass

36

Perc.

Flex.

Flex.

E. Bass

38

Perc.

Flex.

E. Bass

40

Perc.

Flex.

E. Bass

Vla.

42

Perc. Flex. E. Bass Vla.

44

Perc. Flex. E. Bass Vla.

46

Perc. Flex. E. Bass Vla.

54

Perc. Flex. E. Bass Vla.

56

Perc. Flex. E. Bass Vla.

58

Perc. Flex. E. Bass Vla.

60

Perc. Flex. E. Bass Vla.

62

Perc. Flex. E. Bass Vla.

64

Perc. Flex. E. Bass Vla.

66

Perc. Flex. E. Bass Perc. Organ Vla.

68

Perc. Perc. Organ

71

Perc. Perc. Organ

74

Perc. Perc. Organ

77

Perc.

Perc. Organ

80

Perc.

Perc. Organ

83

Perc.

Perc. Organ

Vla.

85

Perc.

Flex.

Flex.

E. Bass

87

Perc.

Flex.

E. Bass

89

Perc.

Flex.

Flex.

E. Bass

91

Perc.

Flex.

E. Bass

93

Perc. Flex. Flex. E. Bass

95

Perc. Flex. E. Bass

97

Perc. Flex. E. Bass Vla.

99

Perc. Flex. E. Bass Vla.

101

Perc. Flex. E. Bass Vla.

103

Perc. Flex. E. Bass Vla.

105

Perc. Flex. E. Bass Vla.

107

Perc. Flex. E. Bass Vla.

109

Perc. Flex. E. Bass Vla.

111

Perc. Flex. E. Bass Vla.

113

Perc. Flex. E. Bass Vla.

115

Perc. Flex. E. Bass Vla.

117

Perc. Flex. E. Bass Vla.

119

Perc. Flex. E. Bass Vla.

121

Perc. Flex. E. Bass Vla.

123

Perc. Flex. E. Bass Vla.

125

Perc. Flex. E. Bass Vla.

127

Perc. Flex. E. Bass Vla.

Percussion

♩ = 132,160049

5

9

13

16

20

23

27

30

33

V.S.

Percussion

69

72

76

79

82

86

89

92

95

99

V.S.

Percussion

102

105

108

111

114

117

120

123

126

129

$\text{♩} = 125, 110, 100, 90, 80, 70, 60, 50, 40, 30, 20, 10, 0$ $\text{♩} = 132, 160, 049$

Flexatone

♩ = 132,160049

27

30

32

35

38

40

43

85

88

91

94

V.S.

Flexatone

♩ = 132,160049

86

91

100

104

108

112

116

120

124

128

2

2

5

3

1 2 3 4 5 6 7 8

1 3 2 1 6 0 4 9

5-string Electric Bass

♩ = 132,160049

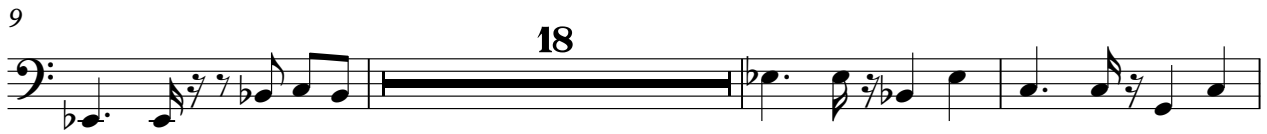

V.S.

59

63

67

88

93

97

101

105

109

113

Percussive Organ

♩ = 132,160049

9

13

17

21

25

39

67

71

75

79

V.S.

2

Percussive Organ

83

85

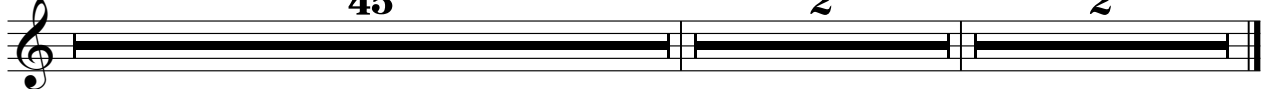

Viola

♩ = 132,160049

2

Viola

97

103

110

117

124

130

♪ = 122,950066
 ♪ = 123,970016
 ♪ = 121,949982
 ♪ = 132,160049