

Claudinho e Bochecha - Males

♩ = 130,000137

Track 7: Bass clef, 4/4 time, mostly rests.

Track 10: Drum set notation, 4/4 time, featuring a complex rhythmic pattern with eighth and sixteenth notes.

Track 4: Bass clef, 4/4 time, melodic line starting with a sharp sign.

Track 8: Treble clef, 4/4 time, mostly rests.

Track 10: Drum set notation, 4/4 time, starting at measure 3 with a triplet of eighth notes.

Track 4: Bass clef, 4/4 time, melodic line continuing from the previous section.

Track 10: Drum set notation, 4/4 time, starting at measure 7.

Track 4: Bass clef, 4/4 time, melodic line continuing.

Track 6: Treble clef, 4/4 time, mostly rests.

Track 7: Bass clef, 4/4 time, starting at measure 10 with a melodic line.

Track 10: Drum set notation, 4/4 time, continuing the rhythmic pattern.

Track 4: Bass clef, 4/4 time, melodic line continuing.

Track 8: Treble clef, 4/4 time, melodic line starting at measure 10.

Track 6: Treble clef, 4/4 time, accompaniment consisting of chords.

19

Track 10

Track 5

Track 2

Track 1

Track 3

22

Track 10

Track 5

Track 2

Track 1

Track 3

25

Track 10

Track 5

Track 2

Track 1

Track 3

28

Track 10

Track 5

Track 2

S.

Track 1

Track 3

FX 5

31

Track 10

Track 5

Track 2

Track 1

Track 3

Track 6

Solo

34

Track 10

Track 5

Track 2

Track 1

Track 3

Track 6

Solo

36

Track 10

Track 5

Track 2

Track 1

Track 3

Track 6

39

Track 10

Track 5

Track 2

Track 1

Track 3

Track 6

41

Track 10

Track 5

Track 2

Track 1

Track 3

Track 6

43

Track 10

Track 5

Track 2

Track 1

Track 3

Track 6

45

Track 10

Track 5

Track 2

Track 1

Track 3

Track 6

47

Track 10

Track 5

Track 2

Track 1

Track 3

Track 6

1'28.6"
49.1,00
Refro

49

Track 10

Flex.

Track 5

Track 2

Track 1

Track 3

51

Track 10

Flex.

Track 5

Track 2

Track 1

Track 3

53

Track 10

Flex.

Track 5

Track 2

Track 1

Track 3

55

Track 10

Flex.

Track 5

Track 2

Track 1

Track 3

57

Track 10

Flex.

Track 5

Track 2

Track 1

Track 3

59

Track 10

Flex.

Track 5

Track 2

S.

Track 1

Track 3

FX 5

61

Track 10

Flex.

Track 5

Track 2

S.

Track 1

Track 3

FX 5

Detailed description of the musical score: The score is for two measures, 61 and 62. Track 10 (Guitar) features a melodic line with fret markers (x) above the staff. Flexa. (Flexa.) has a rhythmic pattern of eighth notes with accents. Track 5 (Guitar) shows a series of chords, some with a 'z' symbol indicating a natural or breath mark. Track 2 (Bass) has a melodic line with a 'z' symbol. S. (Strings) has a few notes in measure 61. Track 1, 3, and FX 5 (Strings) have chords in both measures, with a 'z' symbol in measure 61.

63

Track 10

Flex.

Track 5

Track 2

Track 1

Track 3

Track 6

Solo

66

Track 10

Track 5

Track 2

Track 1

Track 3

Track 6

68

Track 10

Track 5

Track 2

Track 1

Track 3

Track 6

70

Track 10

Track 5

Track 2

Track 1

Track 3

Track 6

72

Track 10

Track 5

Track 2

Track 1

Track 3

Track 6

74

Track 10

Track 5

Track 2

Track 1

Track 3

Track 6

76

Track 10

Track 5

Track 2

Track 1

Track 3

Track 6

78

Track 10

Track 5

Track 2

Track 1

Track 3

Track 6

80

Track 10

Flex.

Track 5

Track 2

Track 1

Track 3

82

Track 10

Flex.

Track 5

Track 2

Track 1

Track 3

84

Track 10

Flex.

Track 5

Track 2

Track 1

Track 3

86

Track 10

Flex.

Track 5

Track 2

Track 1

Track 3

88

Track 10

Flex.

Track 5

Track 2

Track 1

Track 3

90

Track 10

Flex.

Track 5

Track 2

S.

Track 1

Track 3

FX 5

92

Track 10

Flex.

Track 5

Track 2

S.

Track 1

Track 3

FX 5

94

Track 10

Flex.

Track 5

Track 2

Track 1

Track 4

Track 3

Solo

96

Track 10

Flex.

Track 4

99

Track 10

Flex.

Track 4

101

Track 10

Flex.

Track 5

Track 2

Track 1

Track 4

Track 3

104

Track 10

Flex.

Track 5

Track 2

Track 1

Track 3

107

Track 10

Flex.

Track 5

Track 2

Track 1

Track 3

109

Track 10

Flex.

Track 5

Track 2

Track 1

Track 3

111

Track 10

Flex.

Track 5

Track 2

Track 1

Track 3

113

Track 10

Flex.

Track 5

Track 2

S.

Track 1

Track 3

FX 5

115

Track 10

Flex.

Track 5

Track 2

S.

Track 1

Track 3

FX 5

Detailed description of the musical score: The score consists of eight tracks. Track 10 (Guitar) starts at measure 115 with a series of notes and bends, indicated by 'x' marks above the staff. Track Flex. (Flexion) is a melodic line in treble clef with a key signature of one sharp (F#) and a 3/4 time signature. Track 5 (Guitar) features a series of chords in treble clef. Track 2 (Bass) is a bass line in bass clef. Track S. (Strings) has a few notes in treble clef. Track 1 (Bass) and Track 3 (Bass) show chordal structures in bass clef. Track FX 5 (Strings) has a few notes in treble clef.

117

Track 10

Flex.

Track 5

Track 2

Track 1

Track 3

Detailed description of the musical score: The score consists of six tracks. Track 10 (Guitar) starts at measure 117 with a diamond symbol above the staff, indicating a natural harmonium. It features a melodic line with fret markers (x) and a diamond symbol. Track Flex. (Flexa) is a single melodic line in treble clef. Track 5 (Guitar) features chords and a diamond symbol. Track 2 (Bass) features a melodic line with a diamond symbol. Track 1 (Piano) features chords in both staves. Track 3 (Piano) features chords in the treble staff. A large brace groups tracks 10, Flex., 5, and 2. A smaller brace groups tracks 1 and 3.

Track 10 Claudinho e Bochecha - Males

$\text{♩} = 130,000137$

40

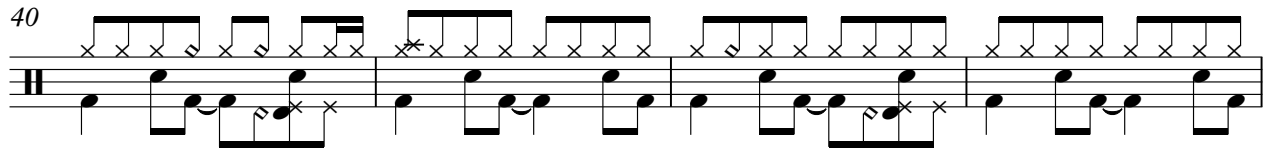

44

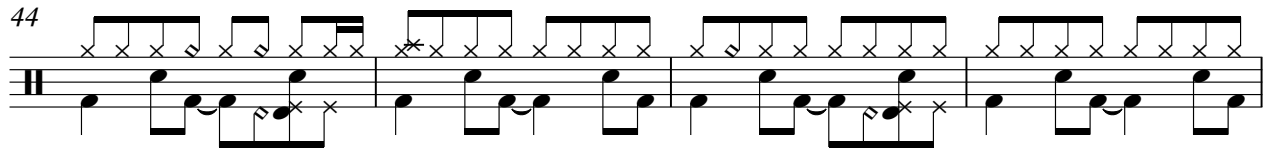

48

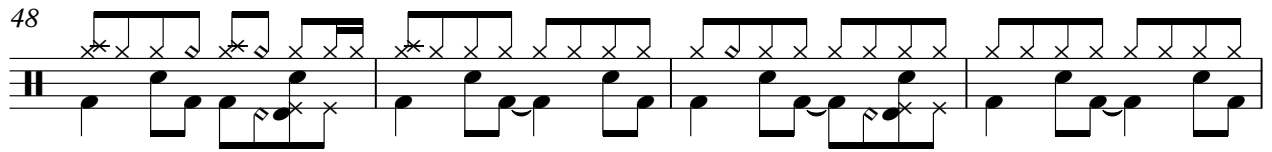

52

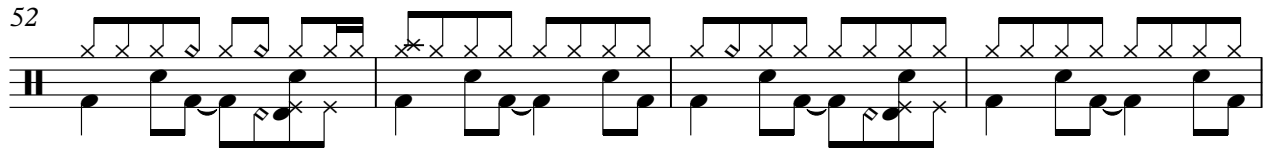

56

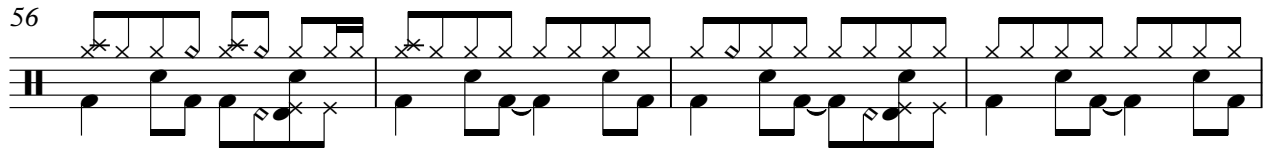

60

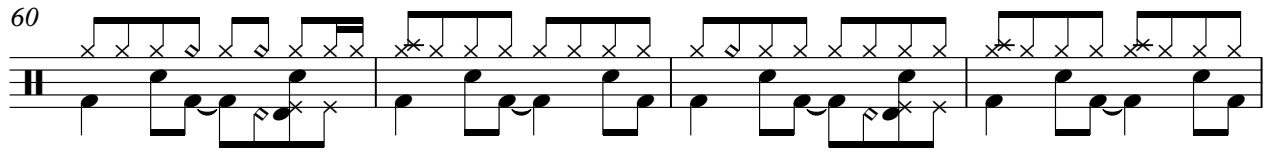

64

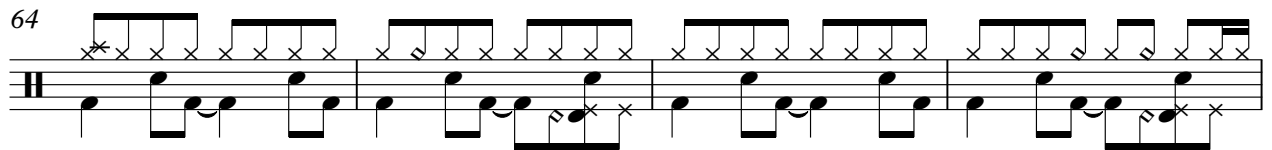

68

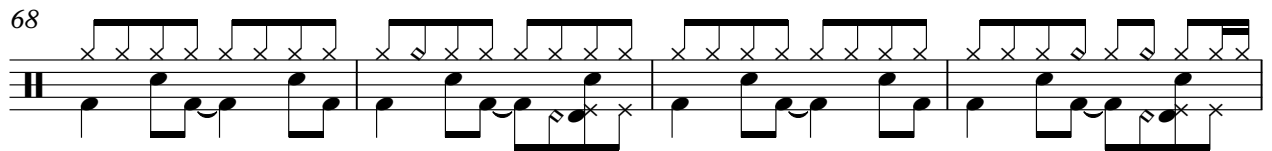

72

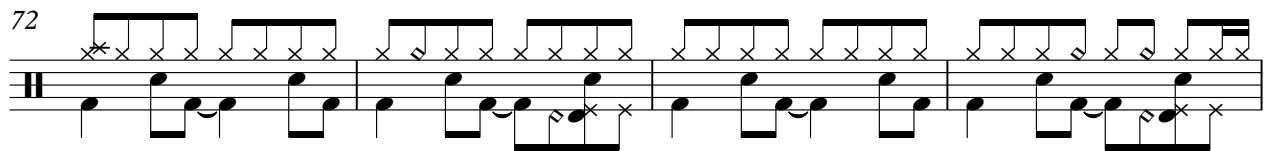

76

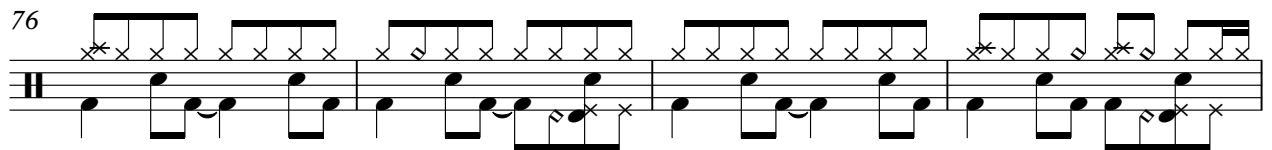

80

84

88

92

96

100

104

108

112

115

Claudinho e Bochecha - Males

Flexatone

♩ = 130,000137

48

50

53

56

59

62 16

80

83

86

89

popmidi@ig.com.br

Track 5 Claudinho e Bochecha - Males

♩ = 130,000137

17

20

23

26

30

33

36

39

42

45

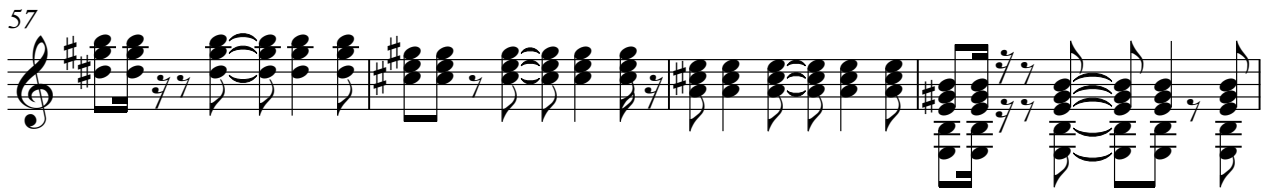
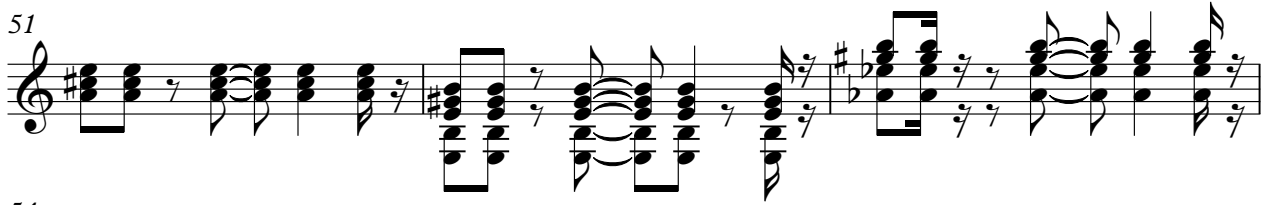

79

82

85

88

92

103

106

109

112

115

117

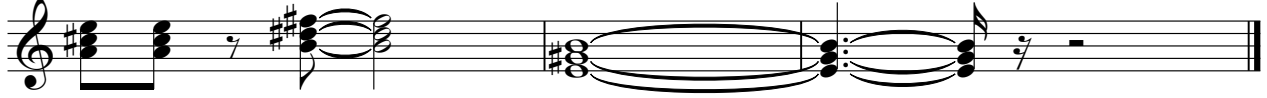

Claudinho e Bochecha - Males

Track 1

♩ = 130,000137

17

24

31

38

45

54

Track 8

Claudinho e Bochecha - Males

♩ = 130,000137

9 2

14

104

popmidi@ig.com.br

Track 3 Claudinho e Bochecha - Males

♩ = 130,000137

17

24

32

39

46

54

62

69

76

84

2

Track 3

92

8

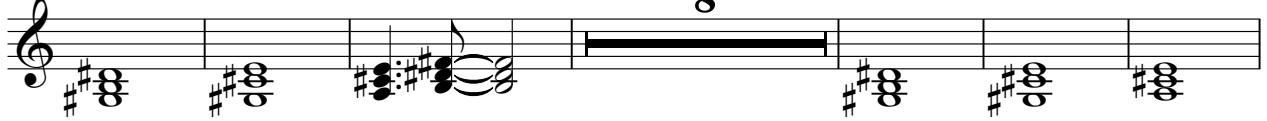

106

114

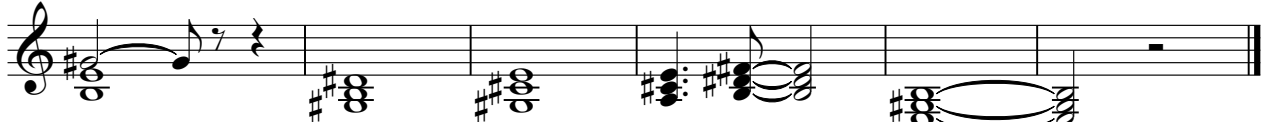

Track 6 Claudinho e Bochecha - Males

♩ = 130,000137

7 2

12

16 16

35

39

43

47 16

65

70

73

popmidi@ig.com.br

2

Track 6

76

78

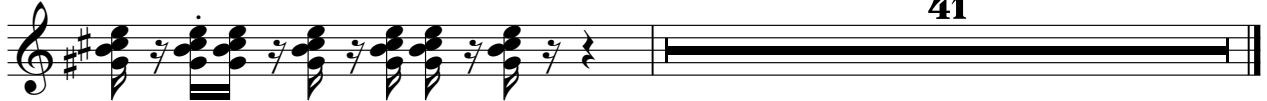

41

Solo

Claudinho e Bochecha - Males

♩ = 130,000137

16 13

33

30 30

94

25

popmidi@ig.com.br