

0.0"  
1.1,00  
Meu Compromisso (Claudio & B.)      By.Mbrcio Cйlio tel.351-0728  
♩ = 130,000137

Percussion

Meu

Jazz Guitar

Electric Guitar

Fretless Electric Bass

Synth Drums

FX 6 (Goblins)

Viola

Solo

3

Perc.

E. Gtr.

E. Bass

Syn. Drums

Vla.

Solo

Compromissw

Eu pro

5

Perc.

E. Gtr.

E. Bass

Syn. Drums

Vla.

Solo

Basso

fazer

6

Perc. *ff*

E. Gtr. *ff*

E. Bass

Syn. Drums *ff*

Vla. *ff*

Solo *ff*

7

Perc. *com*

E. Gtr. *com*

E. Bass

Syn. Drums *com*

Vla. *com*

Solo *com*

8

Perc.

E. Gtr.

E. Bass

Syn. Drums

Vla.

Solo

9

Perc.

E. Gtr.

E. Bass

Syn. Drums

Vla.

Solo

10

Perc. *f* *meu*

E. Gtr. *f*

E. Bass *f* 3

Syn. Drums

Vla. *f*

Solo *f* 3

12

Perc. *f* *compromisso.* *acaso*

E. Gtr. *f*

E. Bass *f* 3

Syn. Drums

Vla. *f*

Solo *f*

14

Perc. eu res te

E. Gtr.

E. Bass

Syn. Drums

Vla.

Solo

16

Perc. fazer mumer

E. Gtr.

E. Bass

Syn. Drums

Vla.

Solo

18

Perc. *vou*

E. Gtr.

E. Bass

Syn. Drums

Vla.

Solo

20

Perc.

E. Gtr. *meu casamento em*

E. Bass

Syn. Drums

Vla.

Solo

22

Perc. *risco.* *a*

E. Gtr.

E. Bass

Syn. Drums

Vla.

Solo

24

Perc.

E. Gtr. *canoa* *virou* *no*

E. Bass

Syn. Drums

Vla.

Solo

26

28

30

32

34

Perc.

E. Gtr. *senfiantos*

E. Bass

Syn. Drums

Vla.

Solo

35

Perc.

J. Gtr.

E. Gtr.

E. Bass

Syn. Drums

Vla.

Solo

*amo*

36

Perc.

J. Gtr.

E. Gtr.

E. Bass

Syn. Drums

Vla.

Solo

mihha muhher mais

38

Perc.

E. Gtr.

E. Bass

Syn. Drums

Vla.

Solo

habe

39

40

41

Perc.

E. Gtr.

E. Bass

Syn. Drums

Vla.

Solo

dp

3

3

й

42

Perc.

E. Gtr.

E. Bass

Syn. Drums

Vla.

Solo

mas

3

43

Perc. *forte* *que*

J. Gtr.

E. Gtr.

E. Bass

Syn. Drums

Vla.

Solo

44

Perc. *mandamentos.* *Pra*

J. Gtr. *ds*

E. Gtr.

E. Bass

Syn. Drums

Vla. *dp*

Solo

46

47

48

49

51

Perc. *ppp*

E. Gtr. *ppp* um amor

E. Bass 3

Syn. Drums

Vla.

Solo

53

Perc. *em*

E. Gtr. *em* que possa

E. Bass

Syn. Drums

Vla. *dp* 3

Solo 3

55

57

59

Perc.

E. Gtr.

E. Bass

Syn. Drums

Vla.

Solo

й certo

61

Perc.

E. Gtr.

E. Bass

Syn. Drums

Vla.

Solo

pelo que

63

65

67

Perc.

E. Gtr. и деисар

E. Bass

Syn. Drums

FX 6

Vla.

Solo

69

Perc.

E. Gtr. acquiescer. Libera

E. Bass

Syn. Drums

FX 6

Vla.

Solo

71

Perc.

E. Gtr. seu

E. Bass 3

Syn. Drums

FX 6

Vla. 3

Solo

73

Perc.

E. Gtr. cor3ro

E. Bass

Syn. Drums

FX 6

Vla. 3

Solo

75

77

79

Perc.

E. Gtr.

E. Bass

Syn. Drums

FX 6

Vla.

Solo

81

Perc.

E. Gtr.

E. Bass

Syn. Drums

FX 6

Vla.

Solo

83

Perc. *louca* *paixro*

J. Gtr.

E. Gtr.

E. Bass

Syn. Drums

Vla.

Solo

84

Perc. *numa*

J. Gtr.

E. Gtr.

E. Bass

Syn. Drums

Vla. *dp*

Solo

86

Perc.

E. Gtr.

E. Bass

Syn. Drums

Vla.

Solo

87

Perc.

J. Gtr.

E. Gtr.

E. Bass

Syn. Drums

Vla.

Solo

(Bis)

88

89

90

91

92

Perc.

J. Gtr.

E. Gtr.

E. Bass

Syn. Drums

Vla.

Solo

si

94

Perc.

E. Gtr.

E. Bass

Syn. Drums

Vla.

Solo

cejarlevar...)

95

Perc.

J. Gtr.

E. Gtr.

E. Bass

Syn. Drums

Vla.

Solo

96

Perc.

J. Gtr.

E. Gtr.

E. Bass

Syn. Drums

Vla.

Solo

97

Perc.

E. Gtr.

E. Bass

Syn. Drums

Vla.

Solo

98

Perc.

E. Gtr.

E. Bass

Syn. Drums

Vla.

Solo

99

Perc. J. Gtr. E. Gtr. E. Bass Syn. Drums Vla. Solo

100

Perc. J. Gtr. E. Gtr. E. Bass Syn. Drums Vla. Solo

102

Perc. E. Gtr. E. Bass Syn. Drums Vla. Solo

103

Perc. J. Gtr. E. Gtr. E. Bass Syn. Drums Vla. Solo

104

105

106

107

108

Perc.

J. Gtr.

E. Gtr.

E. Bass

Syn. Drums

FX 6

Vla.

Solo

110

Perc.

E. Gtr.

E. Bass

Syn. Drums

FX 6

Vla.

Solo

111

Perc.

J. Gtr.

E. Gtr.

E. Bass

Syn. Drums

FX 6

Vla.

Solo

112

113

Percussion

♩ = 130,000137

Meu Compromisso Eu  
nro posso fazer  
amor com voock  
porque eu  
tenho o meu  
compromisso. Se acaso  
eu resolver te  
fazer mulher  
vou pφr o  
meu casamento em V.S.

Percussion

22

risco. Se a

24

canoa virou no

26

embarque

28

do amor

30

, Confundi

32

os meus

34

sentimentos , amo

36

minha mulher mais

38

sabe como ã

40

, desejo ã

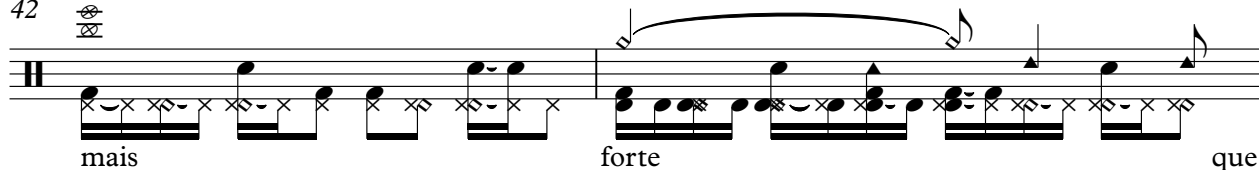
42    
mais forte que

44   
os mandamentos. Pra

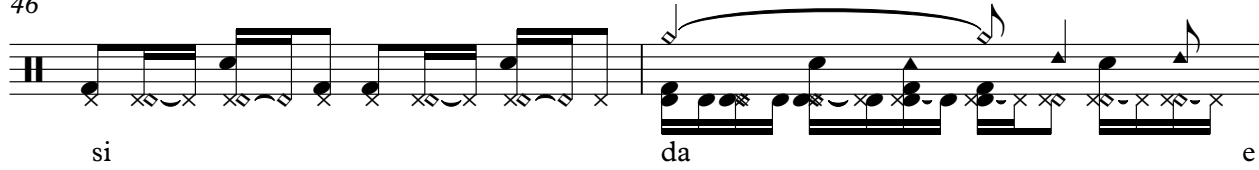
46   
si da e

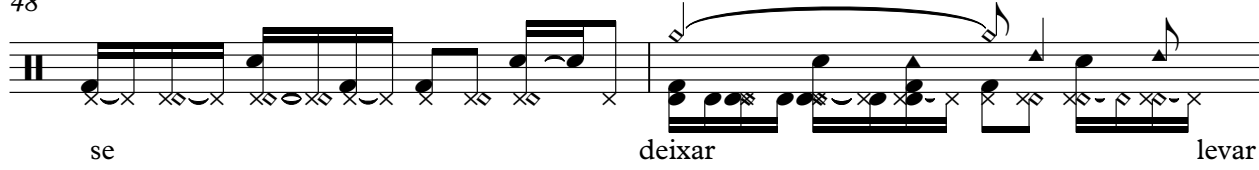
48   
se deixar levar

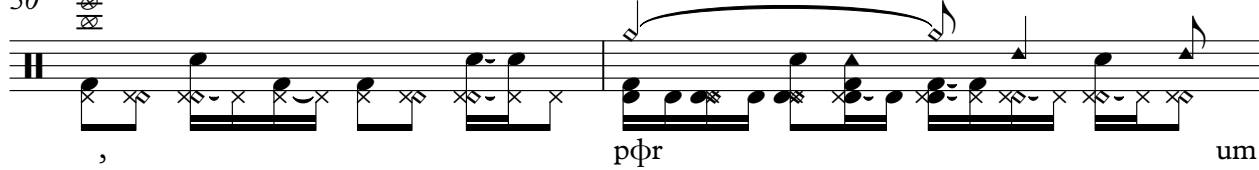
50    
, ppr um

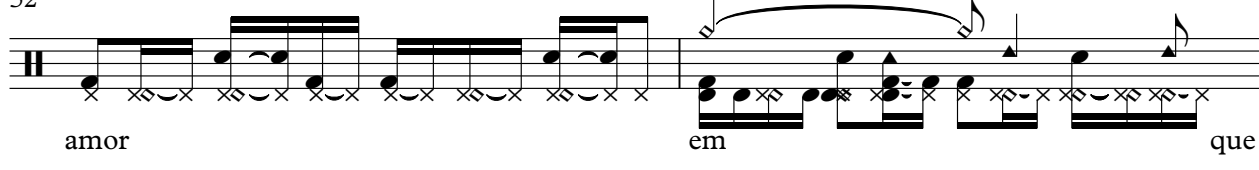
52   
amor em que

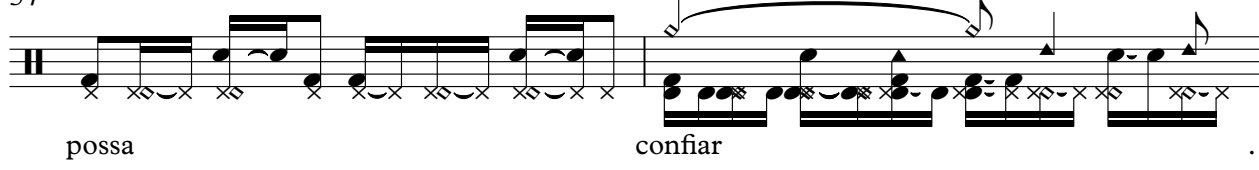
54   
possa confiar .

56   
Nro vou trocar

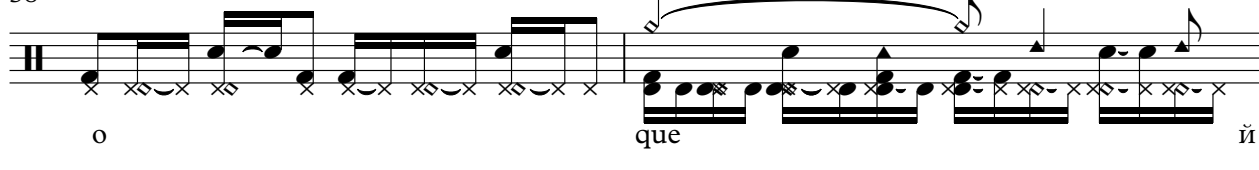
58   
o que ÿ

60   
certo pelo V.S.

Percussion

62

que pode ser

64

, o ideal

66

й

68

deixar acontecer.

70

Libera o

72

seu coração

74

,

76

pra outra

78

pessoa,

80

o meu

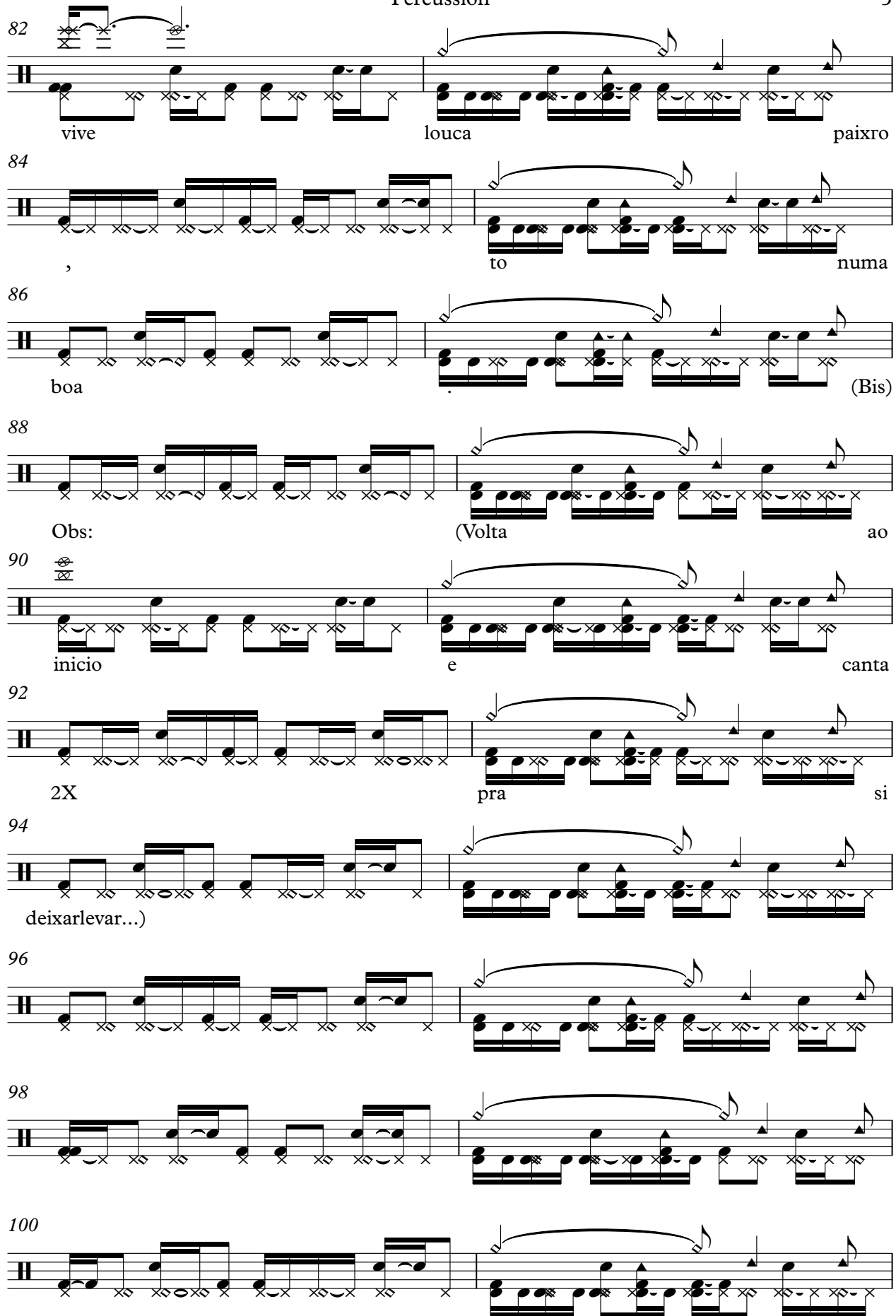

82 vive louca paixro

84 to numa

86 boa (Bis)

88 Obs: (Volta ao

90 inicio e canta

92 2X pra si

94 deixarlevar...)

96

98

100

102

104

106

108

110

112

# Jazz Guitar

♩ = 130,000137

34

39

44

49

87

92

99

104

109

Electric Guitar

♩ = 130,000137

4

6

8

9

11

15

19

23

27

V.S.

51

55

59

63

67

70

74

77

81

83

V.S.

4

Electric Guitar

3

Electric Guitar

105

3

3

5

107

109

3

3

111

3

3

3

113

3

3

# Fretless Electric Bass

♩ = 130,000137

V.S.

47

52

57

62

67

72

77

81

85

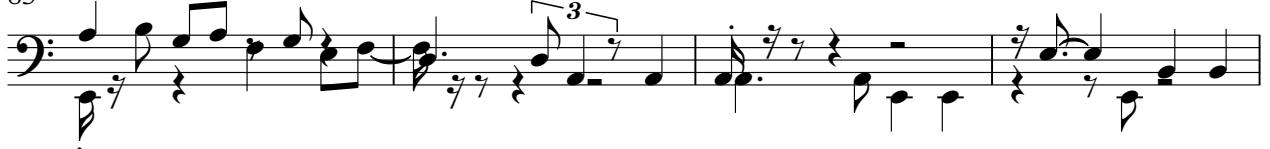

89

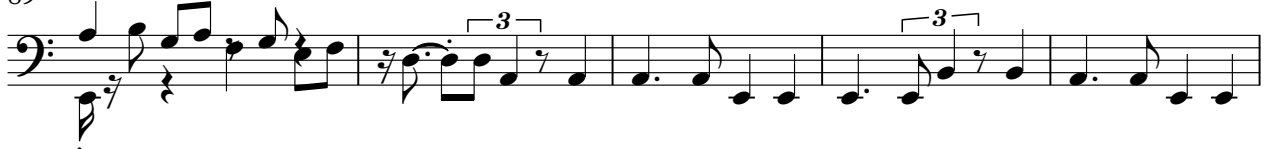

94

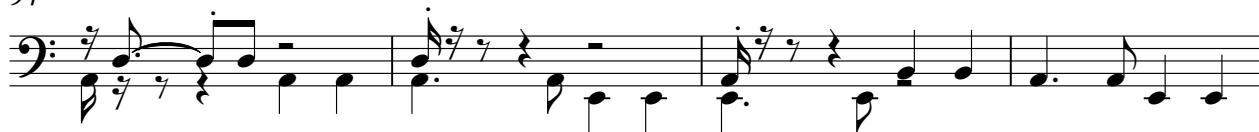

98

102

106

111

# Synth Drums

♩ = 130,000137

V.S.

2 Synth Drums

51

56

61

66

71

76

81

86

91

96

101

Smith Drums

3

106

111

# FX 6 (Goblins)

♩ = 130,000137

**25**

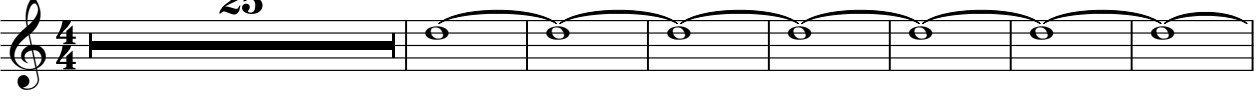

**33**

**32**

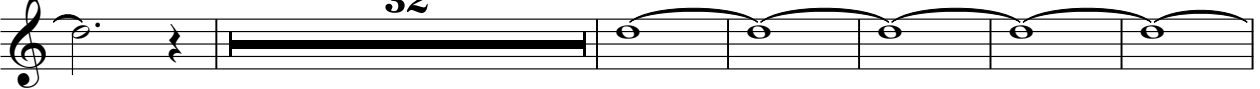

**71**

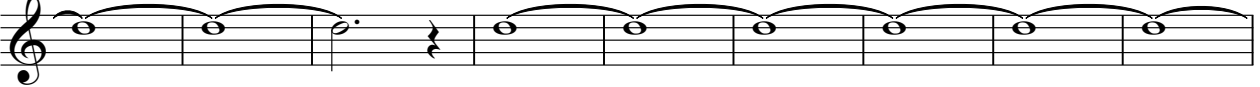

**80**

**24**

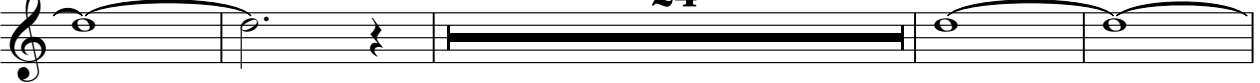

**108**

Viola

♩ = 130,000137

7

12

17

22

27

33

39

44

49

V.S.

2

Viola

54

54

59

59

64

64

70

70

75

75

81

81

87

87

92

92

97

97

102

102

Viola

3

107

111

Solo

♩ = 130,000137

6

11

16

21

26

32

38

43

48

V.S.

106

110
