

Claudinho e Bochecha - Nosso Sonho

♩ = 135,000137

Musical score for the first system of 'Nosso Sonho'. The score is in 4/4 time and includes the following parts:

- bumbo**: Snare drum, playing a rhythmic pattern of quarter notes.
- caixa**: Cymbal, playing a rhythmic pattern of quarter notes.
- chimbáu**: Conga, playing a rhythmic pattern of quarter notes.
- tons**: Toms, playing a rhythmic pattern of quarter notes.
- chimbáu 2**: Conga 2, playing a rhythmic pattern of quarter notes.
- baixo**: Bass, playing a melodic line in the bass clef.
- Cordas**: Strings, playing a rhythmic pattern of quarter notes.
- Arpejo**: Arpeggio, playing a rhythmic pattern of quarter notes.
- Solo**: Solo, playing a rhythmic pattern of quarter notes.

The tempo is marked as ♩ = 135,000137.

Musical score for the second system of 'Nosso Sonho'. The score is in 4/4 time and includes the following parts:

- bumbo**: Snare drum, playing a rhythmic pattern of quarter notes.
- caixa**: Cymbal, playing a rhythmic pattern of quarter notes.
- chimbáu**: Conga, playing a rhythmic pattern of quarter notes.
- baixo**: Bass, playing a melodic line in the bass clef.

The tempo is marked as ♩ = 135,000137.

7

bumbo

caixa

chimbáu

baixo

3

10

bumbo

caixa

chimbáu

baixo

13

bumbo

caixa

chimbáu

baixo

3

16

bumbo
caixa
chimbáu
baixo

19

bumbo
caixa
chimbáu
baixo

22

bumbo
caixa
chimbáu
baixo

25

bumbo
caixa
chimbáu
baixo

28

bumbo
caixa
chimbáu
baixo

31

bumbo
caixa
chimbáu
baixo

34

bumbo

caixa

chimbáu

baixo

37

bumbo

caixa

chimbáu

baixo

40

bumbo

caixa

chimbáu

baixo

43

bumbo
caixa
chimbáu
baixo

46

bumbo
caixa
chimbáu
baixo

49

bumbo
caixa
chimbáu
baixo
Arpejo

51

bumbo

caixa

chimbáu

chimbáu 2

baixo

Cordas

Arpejo

Solo

53

55

57

59

61

63

65

67

70

bumbo

caixa

chimbáu

baixo

73

bumbo

caixa

chimbáu

baixo

76

bumbo

caixa

chimbáu

baixo

79

bumbo
caixa
chimbáu
baixo

82

bumbo
caixa
chimbáu
baixo

85

bumbo
caixa
chimbáu
baixo

88

bumbo

caixa

chimbáu

baixo

3

91

bumbo

caixa

chimbáu

baixo

94

bumbo

caixa

chimbáu

baixo

97

bumbo

caixa

chimbáu

chimbáu 2

baixo

Cordas

Arpejo

Solo

99

bumbo

caixa

chimbáu

chimbáu 2

baixo

Cordas

Arpejo

Solo

101

bumbo

caixa

chimbáu

chimbáu 2

baixo

Cordas

Solo

103

105

107

bumbo
caixa
chimbáu
chimbáu 2
baixo
Cordas
Solo

109

bumbo
caixa
chimbáu
chimbáu 2
baixo
Cordas
Solo

111

113

116

bumbo

caixa

chimbáu

baixo

119

bumbo

caixa

chimbáu

baixo

122

bumbo

caixa

chimbáu

baixo

125

bumbo
caixa
chimbáu
baixo

127

bumbo
caixa
chimbáu
chimbáu 2
baixo
Cordas
Arpejo
Solo

129

131

133

135

137

139

141

143

Claudinho e Bochecha - Nosso Sonho

bumbo

♩ = 135,000137

7

12

17

22

27

32

37

42

47

V.S.

52

57

62

67

72

77

82

87

92

97

Claudinho e Bochecha - Nosso Sonho

caixa

♩ = 135,000137

7

13

19

25

31

37

43

49

55

V.S.

61

67

73

79

85

91

97

103

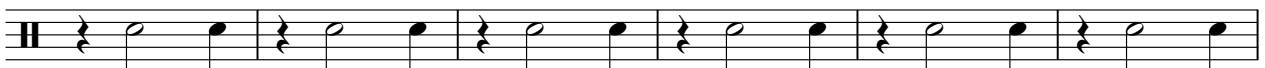

109

115

121

127

133

139

Claudinho e Bochecha - Nosso Sonho

chimbáu

♩ = 135,000137

1 2 3 4

5

5 6 7 8

8

9 10 11 12

11

13 14 15 16

14

17 18 19 20

17

21 22 23 24

20

25 26 27 28

23

29 30 31 32

26

33 34 35 36

29

37 38 39 40

V.S.

2

chimbáu

32

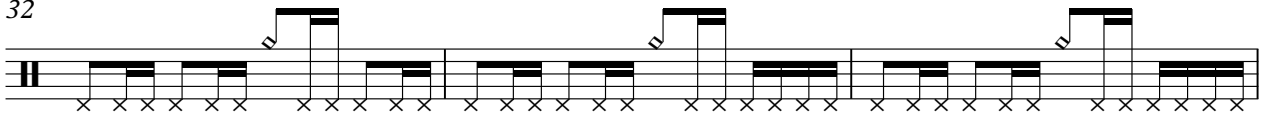

35

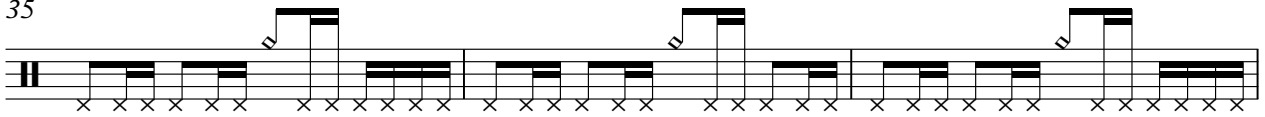

38

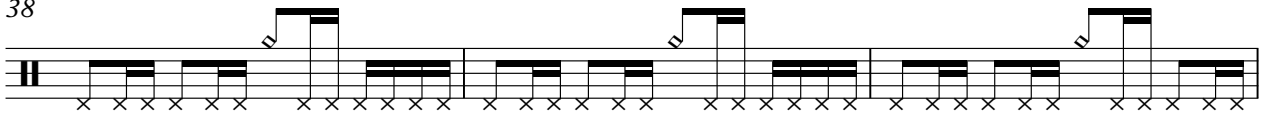

41

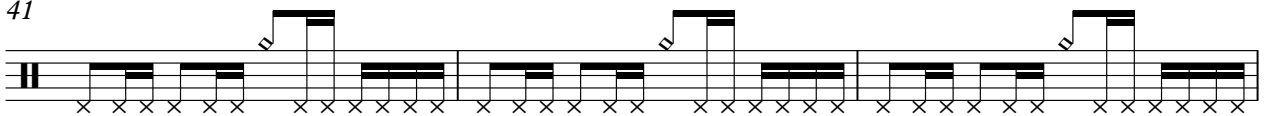

44

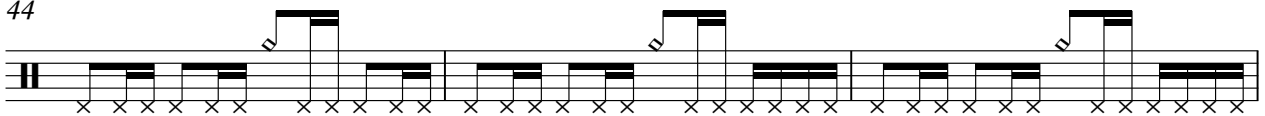

47

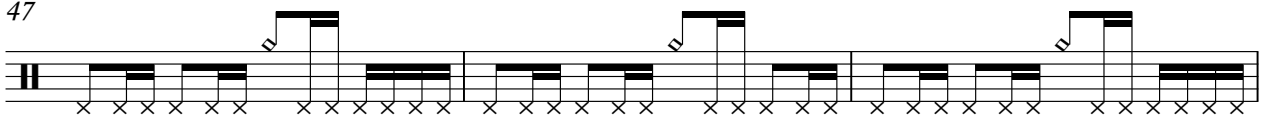

50

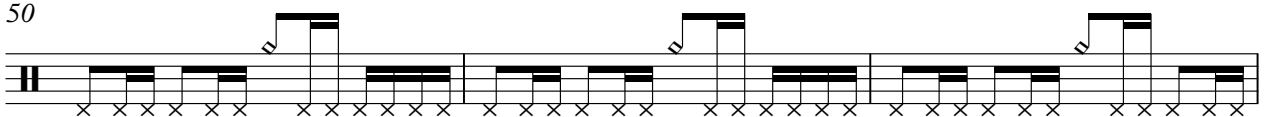

53

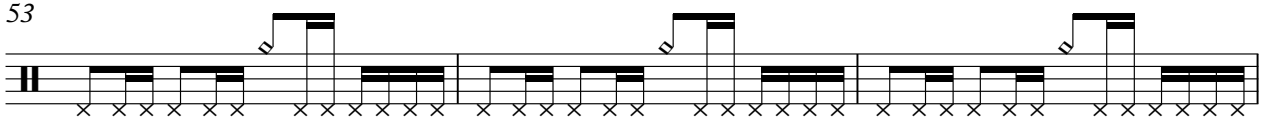

56

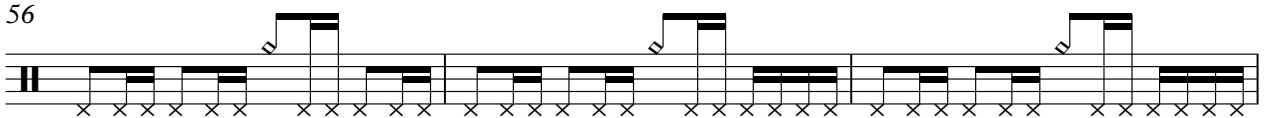

59

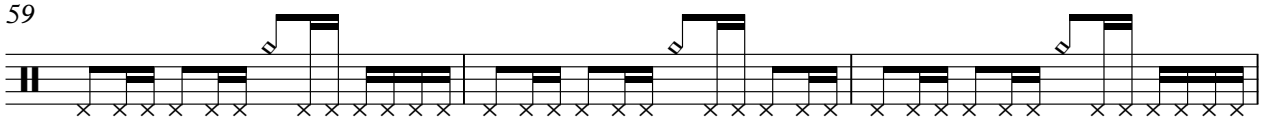

62

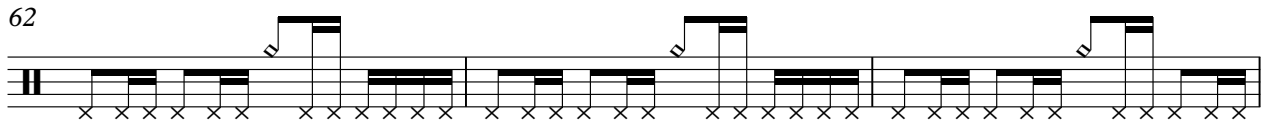

65

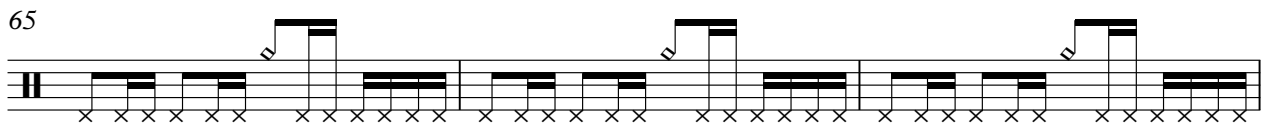

68

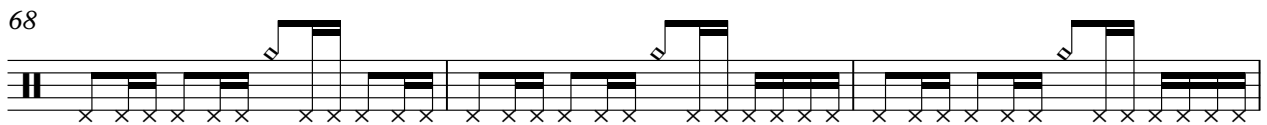

71

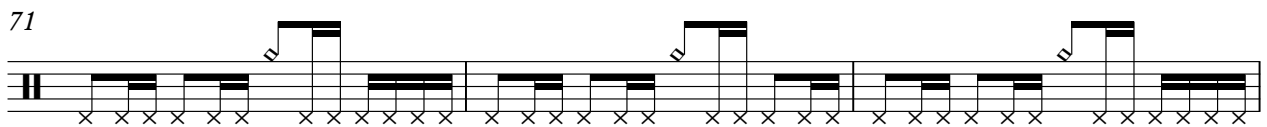

74

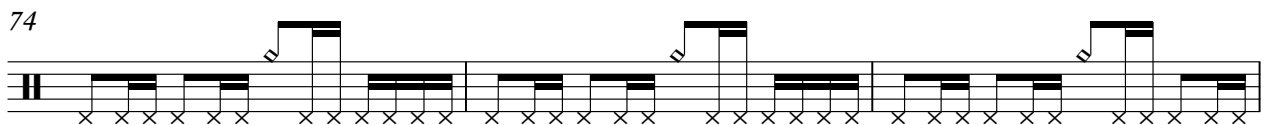

77

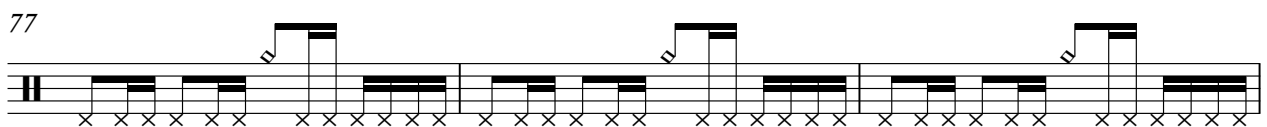

80

83

86

89

V.S.

92

95

98

101

104

107

110

113

116

119

122

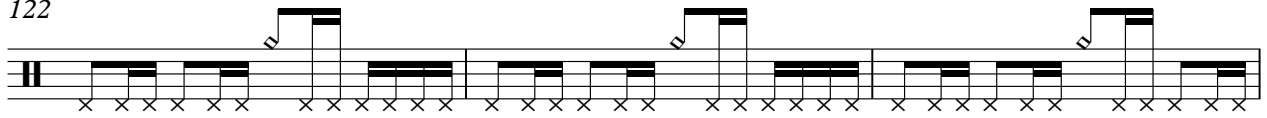

125

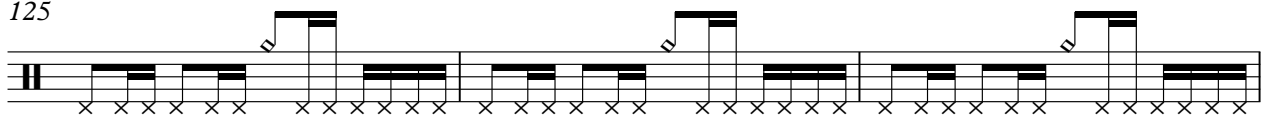

128

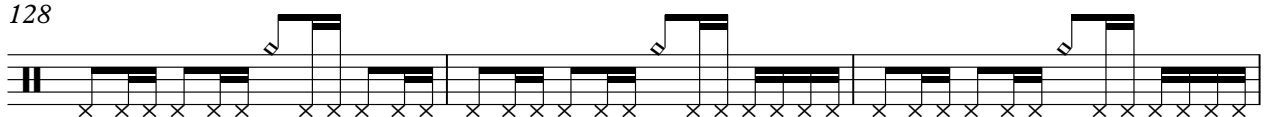

131

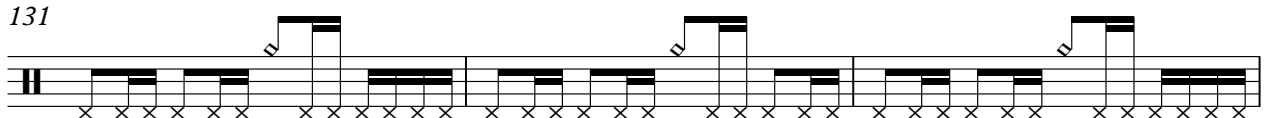

134

137

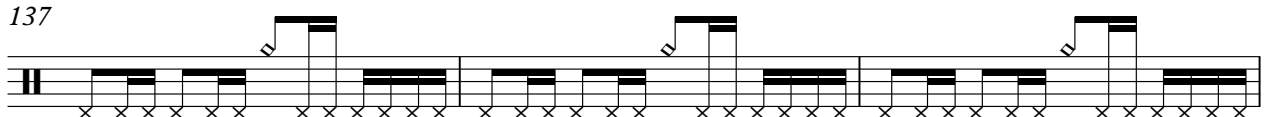

140

142

tons

Claudinho e Bochecha - Nosso Sonho

♩ = 135,000137

143

chimbáu 2

Claudinho e Bochecha - Nosso Sonho

♩ = 135,000137

51

8

53

55

57

59

61

63

65

67

30

2

chimbáu 2

98

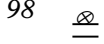

100

102

104

106

108

110

112

14

128

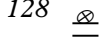

130

132

134

136

138

140

142

Claudinho e Bochecha - Nosso Sonho

baixo

♩ = 135,000137

V.S.

45

49

54

58

62

66

70

74

78

82

87

91

95

99

103

107

111

116

121

126

V.S.

131

135

139

142

Claudinho e Bochecha - Nosso Sonho

Cordas

♩ = 135,000137

51

56

62

68 **30**

100

104

108

111 **14**

2

128

Gordas

134

140

2

Claudinho e Bochecha - Nosso Sonho

Arpejo

♩ = 135,000137

49

2

54

43

99

28

17

Claudinho e Bochecha - Nosso Sonho

Solo

$\text{♩} = 135,000137$

51

56

62

68 30

100

104

108

111 14

2

128

Solo

134

140
