

Aqua - Doctor Jones

♩ = 138,999893

Snare

Lead

Guitar1

Bass

GunShots-

Appregio

SynVox

SynVox

Brass

Strings2

Guitar2

♩ = 138,999893

Strings1

M #15

GunShots-

Created with KarMaker: team@karaokegalaxy.com

4

Guitar1

Strings2

Guitar2

Strings1

M #15

6

Guitar1

SynVox

Strings2

Guitar2

Strings1

8

Guitar1

SynVox

Strings2

Guitar2

Strings1

11 3

Guitar1

SynVox

Strings2

Guitar2

Strings1

14

Snare

Lead

Guitar1

SynVox

Brass

Strings2

Guitar2

Strings1

GunShots-

17

Snare

Lead

SynVox

Brass

GunShots-

19

Snare

Lead

Bass

GunShots-

Appregio

SynVox

21 5

Snare

Lead

Bass

GunShots-

Appregio

SynVox

23

Snare

Lead

Bass

GunShots-

Appregio

SynVox

25

Snare

Lead

Bass

GunShots-

Appregio

SynVox

SynVox

27 7

Snare

Lead

Bass

GunShots

SynVox

SynVox

Strings2

Strings1

29

31 9

Snare

Lead

Bass

GunShots

SynVox

SynVox

Strings2

Strings1

33

Snare

Lead

Bass

GunShots-

SynVox

SynVox

Strings2

Strings1

GunShots-

35

Snare

Lead

Bass

GunShots-

SynVox

Strings1

37

Snare

Lead

Bass

GunShots-

SynVox

SynVox

Strings1

39

Snare

Lead

Guitar1

Bass

GunShots-

SynVox

Guitar2

Strings1

41

Snare

Lead

Guitar1

Bass

GunShots

SynVox

SynVox

Guitar2

Strings1

43

Snare

Lead

Bass

GunShots-

Appregio

SynVox

Strings1

45

Snare

Lead

Bass

GunShots-

Appregio

SynVox

Strings1

47

Snare

Lead

Bass

GunShots-

Appregio

SynVox

Strings1

49

Snare

Lead

Bass

GunShots-

Appregio

SynVox

Strings1

51 15

Snare

Lead

Bass

GunShots-

Appregio

SynVox

53

Snare

Lead

Bass

GunShots-

Appregio

SynVox

55

Snare

Lead

Bass

GunShots-

Appregio

SynVox

57

Snare

Lead

Bass

GunShots-

Appregio

SynVox

SynVox

59 17

Snare

Lead

Bass

GunShots

SynVox

SynVox

Strings2

Strings1

61

63 19

Snare

Lead

Bass

GunShots

SynVox

SynVox

Strings2

Strings1

65

Snare

Lead

Bass

GunShots-

SynVox

SynVox

Strings2

Strings1

GunShots-

67

Snare

Lead

Bass

GunShots-

SynVox

Strings1

69

Snare

Lead

Bass

GunShots-

SynVox

SynVox

Strings1

71

Snare

Lead

Guitar1

Bass

GunShots-

SynVox

Guitar2

Strings1

73

Snare

Lead

Guitar1

Bass

GunShots

SynVox

SynVox

Guitar2

Strings1

75

Snare

Lead

Bass

GunShots-

Appregio

SynVox

Strings1

77

Snare

Lead

Bass

GunShots-

Appregio

SynVox

Strings1

79

Snare

Lead

Bass

GunShots-

Appregio

SynVox

Strings 1

81

Snare

Lead

Bass

GunShots-

Appregio

SynVox

Strings 1

83

Snare

SynVox

SynVox

Guitar2

Strings1

86

Snare

SynVox

SynVox

Guitar2

Strings1

88

Snare

SynVox

SynVox

Guitar2

Strings1

90

Snare

Lead

SynVox

SynVox

Guitar2

Strings1

92 27

Snare

Lead

SynVox

SynVox

Strings I

94

Snare

Lead

SynVox

SynVox

Strings I

96

Snare

Lead

SynVox

SynVox

Strings I

GunShots-

98

Snare

Lead

Bass

GunShots-

Appregio

SynVox

SynVox

Strings I

GunShots-

100

Snare

Lead

Bass

GunShots-

Appregio

SynVox

Strings1

102

Snare

Lead

Bass

GunShots-

Appregio

SynVox

Strings1

104

Snare

Lead

Bass

GunShots-

Appregio

SynVox

Strings1

106

Snare

Lead

Guitar1

Bass

GunShots-

SynVox

Guitar2

Strings1

108 31

110

Snare

Lead

Guitar1

Bass

GunShots

SynVox

SynVox

Guitar2

Strings1

112

Snare

Lead

Guitar1

Bass

GunShots-

SynVox

Guitar2

Strings1

114

Snare

Guitar1

Bass

GunShots-

SynVox

SynVox

Guitar2

Strings1

Aqua - Doctor Jones

Snare

♩ = 138,999893
Snare

14

17

20

22

24

26

28

30

32

34

Snare

Snare

56

58

60

62

64

66

68

70

72

74

3

3

3

Snare

Snare

Aqua - Doctor Jones

Lead

♩ = 138,999893
Lead **14**

14
17
20
23
26
29
32
35
37
39

41

44

47

50

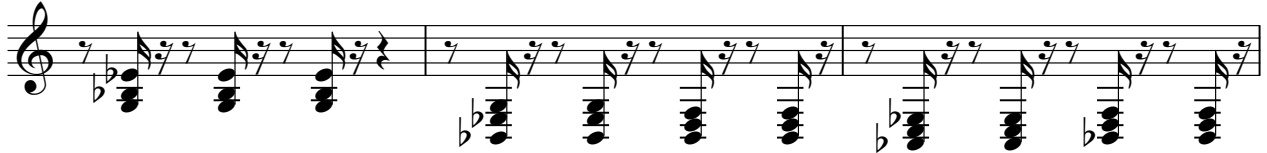

53

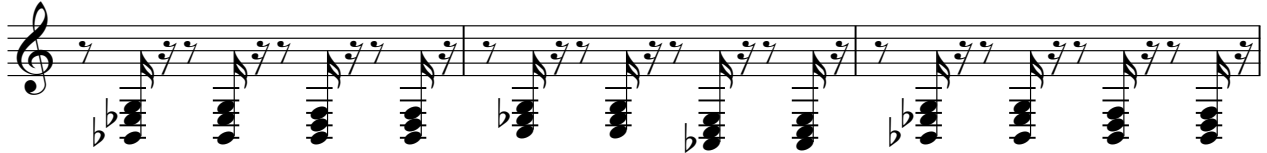

56

59

62

65

68

Aqua - Doctor Jones

Guitar1

♩ = 138,999893
Guitar1 2

5
8
10
12
14 24
40
42 28
72
74 32

2

Guitar1

107

109

112

114

2

58

60

62

64

66

68

70

72

74

76

V.S.

78

80

82

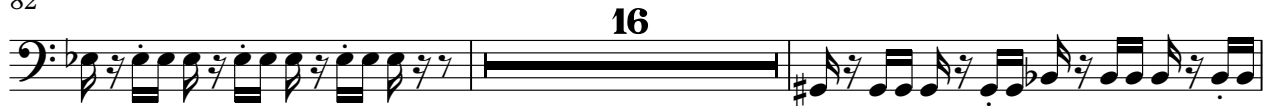

100

102

104

106

108

110

112

114

38

40

42

44

46

48

50

52

54

56

58

60

62

64

66

68

70

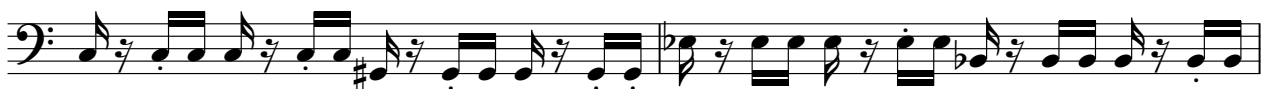

72

74

76

V.S.

78

80

82

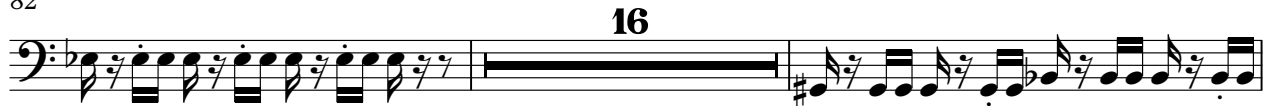

100

102

104

106

108

110

112

114

Aqua - Doctor Jones

Appregio

♩ = 138,999893

Appregio

18

21

23

25

27

16

44

Appregio

47

49

52

54

56

58

16

16

75

77

80

82

17

100

Appregio

103

105

♩ = 138,999893
SynVox **6**

10

14

18

22

26

29

32

36

40

44

48

52

56

60

64

68

72

76

80

86

93

98

102

106

110

113

♩ = 138,999893
SynVox

25

29

33

42

60

64

70

84

91

96

2

SynVox

110

Brass

Aqua - Doctor Jones

♩ = 138,999893
Brass **14**

17 **99**

Created with KarMaker: team@karaokegalaxy.com

Strings2

Aqua - Doctor Jones

♩ = 138,999893
Strings2

7

13

12

30

24

59

65

51

Created with KarMaker: team@karaokegalaxy.com

Guitar2

Aqua - Doctor Jones

♩ = 138,999893

Guitar2 **2**

107

110

113

Aqua - Doctor Jones

Strings I

♩ = 138,999893
Strings I **2**

8

14 **12**

31

36

40

46 **8**

60

Created with KarMaker: team@karaokegalaxy.com

2
67
71
75
84
88
94
102
109
113

Strings 1

M #15

Aqua - Doctor Jones

♩ = 138,999893
M #15

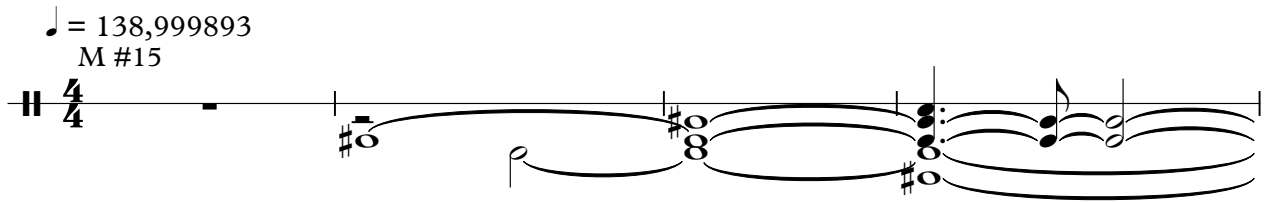

5

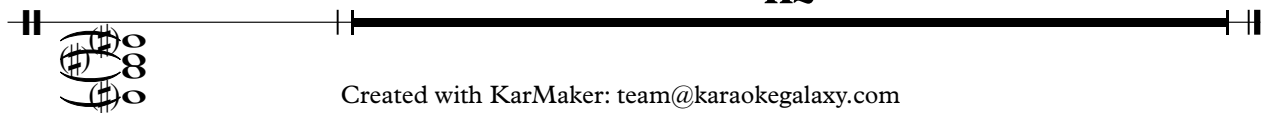

Created with KarMaker: team@karaokegalaxy.com

112

♩ = 138,999893
GunShots- **13**

18

35

67

98
