

6

elguit1

elguit1

elguit1

piano2

piano2

violin1

bdrum1

snare1

hihat2

11

elguit1

elguit1

elguit1

piano2

piano2

violin1

bdrum1

snare1

hihat2

16

elguit1

elguit1

elguit1

piano2

piano2

violin1

bdrum1

snare1

hihat2

21

elguit1

elguit1

elguit1

piano2

piano2

violin1

bdrum1

snare1

27

elguit1
elguit1
elguit1
piano2
piano2
violin1
bdrum1
snare1

33

elguit1
elguit1
elguit1
piano2
piano2
violin1
bdrum1
snare1
hihat2

38

elguit1

elguit1

elguit1

piano2

piano2

violin1

bdrum1

snare1

hihat2

43

elguit1

elguit1

elguit1

piano2

piano2

violin1

bdrum1

snare1

hihat2

48

elguit1

elguit1

elguit1

piano2

piano2

violin1

bdrum1

snare1

hihat2

54

elguit1

elguit1

elguit1

piano2

violin1

bdrum1

snare1

60

elguit1

elguit1

elguit1

piano2

piano2

violin1

bdrum1

snare1

66

elguit1

elguit1

elguit1

piano2

piano2

violin1

bdrum1

snare1

hihat2

72

78

83

elguit1
elguit1
elguit1
piano2
piano2
violin1
bdrum1
snare1
hihat2

88

elguit1
elguit1
elguit1
piano2
piano2
violin1
bdrum1
snare1
hihat2

93

elguit1

elguit1

elguit1

piano2

violin1

♩ = 140,000137

6

11

15

21

28

34

39

44

49

V.S.

55

62

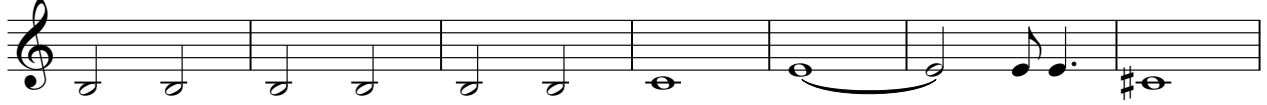

69

75

81

87

93

Pink Floyd - Time

elguit1

♩ = 140,000137

6

11

16

22

29

35

40

45

50

V.S.

Pink Floyd - Time

elguit1

♩ = 140,000137

6

11

16

22

29

35

40

45

50

V.S.

57

64

71

77

83

89

94

piano2

Pink Floyd - Time

♩ = 140,000137

6

11

16

22 Pink Floyd - Time

35

40

45

49 Pink Floyd - Time

2

piano2

64

71

Pink Floyd - Time

Pink Floyd - Time

80

Pink Floyd - Time

Pink Floyd - Time

86

Pink Floyd - Time

Pink Floyd - Time

piano2

Pink Floyd - Time

♩ = 140,000137

V.S.

2

piano2

60

69

76

84

91

95

Pink Floyd - Time

violin1

♩ = 140,000137

6

11

16

21

26

31

36

41

45

Pink Floyd - Time

bdrum1

♩ = 140,000137

V.S.

2

bdrum1

58

64

70

76

82

87

Pink Floyd - Time

Pink Floyd - Time

snare1

♩ = 140,000137

V.S.

2

snare1

58

64

70

76

82

87

Pink Floyd - Time

hihat2

Pink Floyd - Time

♩ = 140,000137

7

12

18

Pink Floyd - Time

37

42

47

Pink Floyd - Time

2

hihat2

66

72

77

83

87

Pink Floyd - Time