

# Claudinho e Bochecha - Quero te Encontrar

0.0"  
1.1,00  
seq/Carlos M.Peixoto/Astorga/Pr

♩ = 97,999985

4

6

drums

baixo

vox

sax tenor

8

drums

baixo

vox

sax tenor

10

drums

slap

baixo

rhodes

13

15

17

19

drums  
clean2  
over  
slap  
baixo  
rhodes

21

drums  
clean2  
over  
slap  
baixo  
rhodes

23

drums  
clean2  
over  
slap  
baixo  
rhodes

25

drums  
clean2  
over  
slap  
baixo  
rhodes  
vox

27

drums  
baixo  
vox

29

drums

slap

baixo

rhodes

vox

32

drums

slap

baixo

rhodes

34

drums

clean2

slap

baixo

rhodes

36

drums

clean2

slap

baixo

rhodes

38

drums

clean2

over

slap

baixo

rhodes

40

drums

clean2

over

slap

baixo

rhodes

42

drums

clean2

over

slap

baixo

rhodes

44

drums  
clean2  
over  
slap  
baixo  
rhodes

47

drums  
clean2  
baixo  
halo

49

drums  
clean2  
baixo  
halo

51

drums  
clean2  
baixo  
halo

53

drums  
clean2  
baixo  
halo

56

drums  
clean2  
over  
slap  
baixo  
rhodes  
halo

59

drums

clean2

over

slap

baixo

rhodes

61

drums

clean2

over

slap

baixo

rhodes

63

drums  
clean2  
over  
slap  
baixo  
rhodes

65

drums  
clean2  
over  
slap  
baixo  
rhodes

67

drums

clean2

over

slap

baixo

rhodes

69

drums

clean2

over

slap

baixo

rhodes

71

drums  
clean2  
over  
slap  
baixo  
rhodes

73

drums  
clean2  
over  
slap  
baixo  
rhodes  
cama/synth

75

drums  
clean2  
over  
slap  
baixo  
rhodes  
cama/synth

77

drums  
clean2  
over  
slap  
baixo  
rhodes  
cama/synth

79

drums

clean2

over

slap

baixo

rhodes

cama/synth

81

drums

clean2

over

slap

baixo

rhodes

vox

83

drums  
clean2  
over  
slap  
baixo  
rhodes  
vox

85

drums  
clean2  
over  
slap  
baixo  
rhodes  
vox

87

drums

clean2

over

slap

baixo

rhodes

vox

88

drums

clean2

over

slap

baixo

rhodes

vox

# Claudinho e Bochecha - Quero te Encontrar

drums

♩ = 97,999985

4

7

10

12

14

16

18

20

22

V.S.

24

26

28

30

32

34

36

38

40

42

44

47

49

51

53

56

59

61

63

65

V.S.

drums

87

88

# Claudinho e Bochecha - Quero te Encontrar

clean2

♩ = 97,999985

13

16

19

22

25

8

36

39

42

44

76

79

82

85

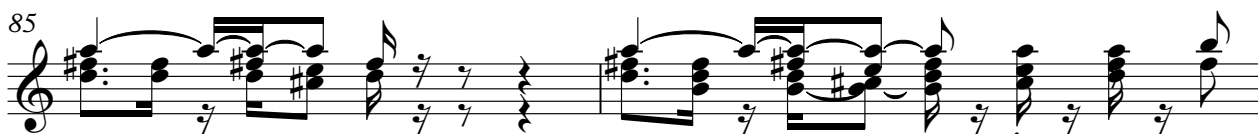

87

# Claudinho e Bochecha - Quero te Encontrar

over

♩ = 97,999985

18

24

13

43

11

60

2

2

2

70

2

2

78

2

84

2

# Claudinho e Bochecha - Quero te Encontrar

slap

♩ = 97,999985

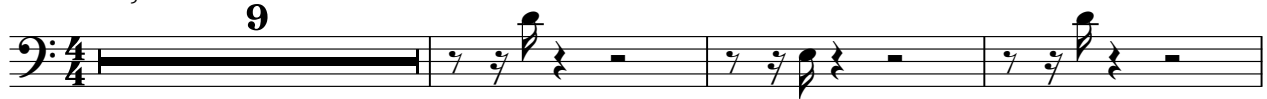

13

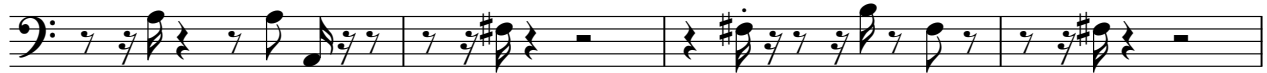

17

21

25

33

37

41

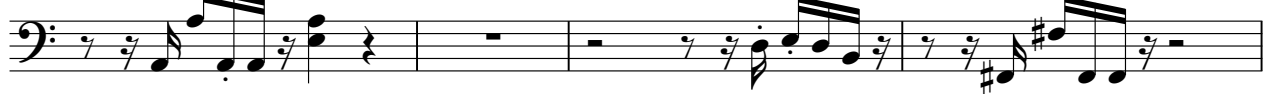

45

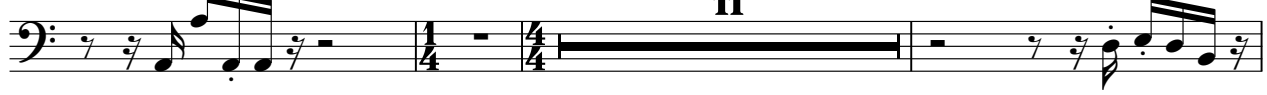

59

# Claudinho e Bochecha - Quero te Encontrar

baixo

♩ = 97,999985

4

8

11

14

17

20

23

26

29

32

V.S.

35

38

41

44

48

51

54

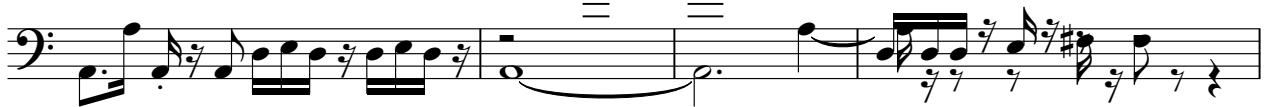

58

61

64

67

70

73

76

79

82

85

87

Claudinho e Bochecha - Quero te Encontrar

rhodes

♩ = 97,999985

15

22

32

40

44

56

63

70

77

84

halo

# Claudinho e Bochecha - Quero te Encontrar

♩ = 97,999985

**45**

4/4 4/4 4/4 4/4 4/4

51

**33**

4/4 4/4 4/4 4/4 4/4

# Claudinho e Bochecha - Quero te Encontrar

VOX

♩ = 97,999985

4

7

10 **16**

28 **16**

47 **34**

83

86

88

cama/synth

# Claudinho e Bochecha - Quero te Encontrar

♩ = 97,999985

**45** **26**

9/4 4/4 4/4

75

**9**

9/4

sax tenor

# Claudinho e Bochecha - Quero te Encontrar

♩ = 97,999985

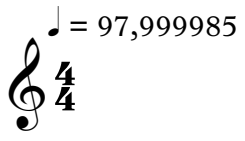

$\frac{1}{4}$   $\frac{4}{4}$

||