

Claudinho e Buchecha - Coisa de Cinema

♩ = 134,000061

Sax

Drum

Song

Rhythm Guitar

Drive Guit

Bass Guitar

Effect

Brass H

Brass L

Effect 2

Cama

♩ = 134,000061

Str.H.

Str.L.

3

Sax
Drum
Rhythm Guitar
Bass Guitar
Cama

5

Sax
Drum
Song
Rhythm Guitar
Drive Guit
Bass Guitar
Cama

7

Drum

Song

Rhythm Guitar

Drive Guit

Bass Guitar

Effect

Cama

9

Drum

Song

Rhythm Guitar

Drive Guit

Bass Guitar

Effect

Cama

11

Drum

Song

Rhythm Guitar

Drive Guit

Bass Guitar

Effect

Cama

13

Drum

Song

Rhythm Guitar

Drive Guit

Bass Guitar

Effect

Cama

15

Drum

Song

Rhythm Guitar

Drive Guit

Bass Guitar

Effect

Cama

Str.H.

Str.L.

17

Drum

Song

Rhythm Guitar

Drive Guit

Bass Guitar

Effect

Cama

Str.H.

Str.L.

19

Drum

Song

Rhythm Guitar

Drive Guit

Bass Guitar

Effect

Cam

Str.H.

Str.L.

21

Drum

Song

Rhythm Guitar

Drive Guit

Bass Guitar

Effect

Effect 2

Cama

Str.L.

24

Drum

Song

Rhythm Guitar

Drive Guit

Bass Guitar

Cama

Str.L.

26

Drum

Song

Rhythm Guitar

Drive Guit

Bass Guitar

Cama

Str.L.

29

Drum

Song

Rhythm Guitar

Drive Guit

Bass Guitar

Cama

Str.H.

Str.L.

32

Drum

Song

Rhythm Guitar

Drive Guit

Bass Guitar

Cama

Str.H.

Str.L.

34

Drum

Song

Rhythm Guitar

Drive Guit

Bass Guitar

Cama

Str.H.

Str.L.

37

Drum

Song

Rhythm Guitar

Drive Guit

Bass Guitar

Cama

Str.H.

Str.L.

40

Sax

Drum

Song

Rhythm Guitar

Bass Guitar

Brass H.

Cama

Str.L.

43

Drum

Song

Rhythm Guitar

Bass Guitar

Brass H

Brass L

Cama

Str.L.

46

Sax

Drum

Song

Rhythm Guitar

Bass Guitar

Brass H

Brass L

Cama

Str.L.

49

52

54

56

Sax

Drum

Rhythm Guitar

Bass Guitar

Cam

58

Drum

Song

Rhythm Guitar

Drive Guit

Bass Guitar

Effect

Cam

60

Drum

Song

Rhythm Guitar

Drive Guit

Bass Guitar

Effect

Cama

62

Drum

Song

Rhythm Guitar

Drive Guit

Bass Guitar

Effect

Cama

64

Drum

Song

Rhythm Guitar

Drive Guit

Bass Guitar

Effect

Cama

66

Drum

Song

Rhythm Guitar

Drive Guit

Bass Guitar

Effect

Cama

Str.H.

Str.L.

68

Drum

Song

Rhythm Guitar

Drive Guit

Bass Guitar

Effect

Cama

Str.H.

Str.L.

70

- Rhythm Guitar:** Plays a series of chords, primarily triads, with some slurs and accents.
- Drive Guit:** Features a more aggressive sound with power chords and some distortion, indicated by the 'b' (bend) symbol.
- Effect:** Shows a sequence of notes, likely representing a specific guitar effect or filter sweep.
- Str.H. (String Harmonics):** Shows a sequence of notes, likely representing natural harmonics on a guitar.
- Str.L. (String Leads):** Shows a sequence of notes, likely representing a lead line on a guitar.

72

Drum

Song

Rhythm Guitar

Drive Guit

Bass Guitar

Effect

Effect 2

Cama

74

Drum

Song

Rhythm Guitar

Drive Guit

Bass Guitar

Effect 2

Cama

Str.L.

77

Drum

Song

Rhythm Guitar

Drive Guit

Bass Guitar

Cama

Str.L.

80

Drum

Song

Rhythm Guitar

Drive Guit

Bass Guitar

Cama

Str.H.

Str.L.

82

Drum

Song

Rhythm Guitar

Drive Guit

Bass Guitar

Cama

Str.H.

Str.L.

85

Drum

Song

Rhythm Guitar

Drive Guit

Bass Guitar

Cama

Str.H.

Str.L.

88

Drum

Song

Rhythm Guitar

Drive Guit

Bass Guitar

Cama

Str.H.

Str.L.

91

Sax

Drum

Song

Rhythm Guitar

Bass Guitar

Brass H

Cama

Str.L.

94

Drum

Song

Rhythm Guitar

Bass Guitar

Cama

Str.L.

97

Drum

Song

Rhythm Guitar

Bass Guitar

Brass H

Brass L

Cama

Str.L.

100

Sax

Drum

Song

Rhythm Guitar

Bass Guitar

Brass H

Brass L

Cam

Str.L.

103

Sax

Drum

Song

Rhythm Guitar

Bass Guitar

Brass H

Brass L

Cama

Str.L.

106

Drum

Song

110

Drum

Song

113

Drum

Song

Rhythm Guitar

Bass Guitar

Cam

Str.L.

116

Sax

Drum

Song

Rhythm Guitar

Bass Guitar

Brass H

Brass L

Cam

Str.L.

119

Sax

Drum

Song

Rhythm Guitar

Bass Guitar

Brass H

Brass L

Cama

Str.L.

121

Drum

Song

Rhythm Guitar

Drive Guit

Bass Guitar

Brass H

Brass L

Cama

Str.L.

Claudinho e Buchecha - Coisa de Cinema

Sax

♩ = 134,000061

6

35

6

49

2

55

35

93

6

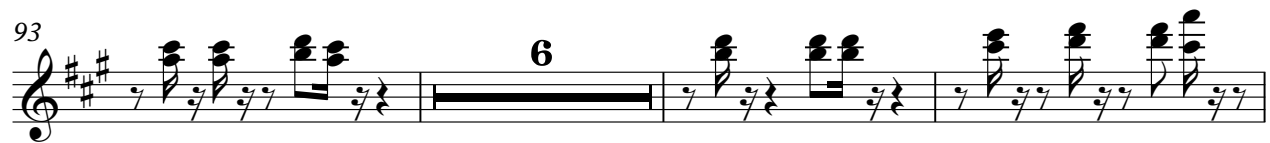

102

2

11

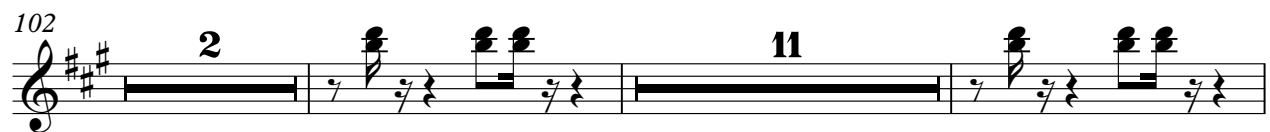

117

2

3

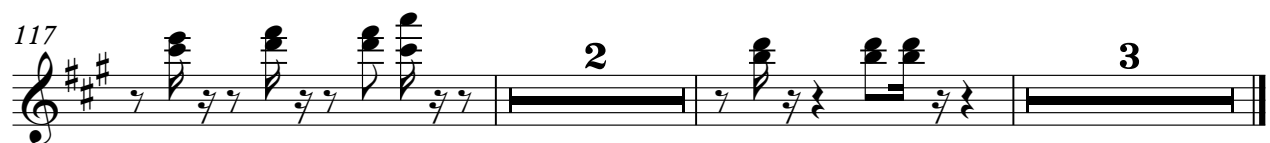

Claudinho e Buchecha - Coisa de Cinema

Drum

♩ = 134,000061

V.S.

41

45

49

53

57

61

65

69

73

77

81

85

89

93

97

101

105

109

113

117

4

Drum

120

Claudinho e Buchecha - Coisa de Cinema

Song

♩ = 134,000061

5

8

12

15

18

22

25

28

32

35

V.S.

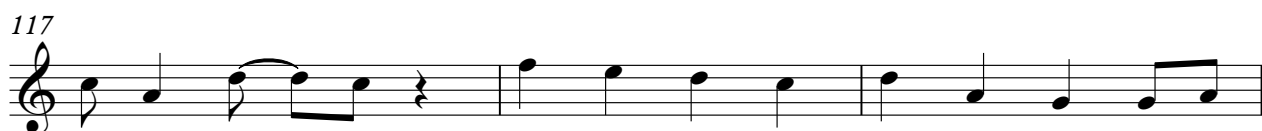
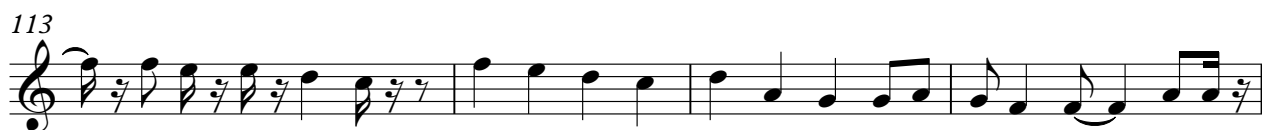

120

Rhythm Guitar

Claudinho e Buchecha - Coisa de Cinema

♩ = 134,000061

5

9

13

17

21

26

31

34

Drive Guit

Claudinho e Buchecha - Coisa de Cinema

♩ = 134,000061

5

9

13

17

21

25

28

31

34

37

20

58

62

66

70

74

77

80

83

86

89

32

Claudinho e Buchecha - Coisa de Cinema

Bass Guitar

♩ = 134,000061

4

6

8

10

12

14

16

18

20

V.S.

23

26

29

32

35

38

41

44

47

50

53

55

57

59

61

63

65

68

70

72

V.S.

75

78

81

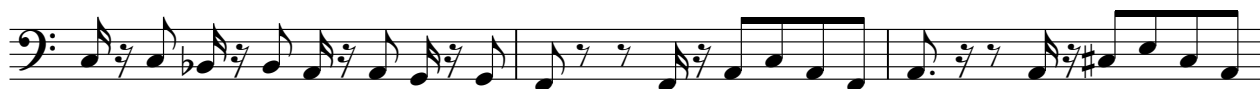

84

87

90

93

96

99

102

105

116

119

121

Claudinho e Buchecha - Coisa de Cinema

Effect

♩ = 134,000061

6

9

12

15

18

21

37

60

63

66

69

V.S.

2

72

Effect

50

Brass H

Claudinho e Buchecha - Coisa de Cinema

♩ = 134,000061

40 3

46

2 2

53

3 39 3

97

3 2 2

104

3 10

117

2

120

3

Brass L

Claudinho e Buchecha - Coisa de Cinema

♩ = 134,000061

44

3

2

49

2

3

54

43

3

2

101

2

3

106

10

118

2

3

Effect 2

Claudinho e Buchecha - Coisa de Cinema

♩ = 134,000061

20 50

73

49

Claudinho e Buchecha - Coisa de Cinema

Cama

♩ = 134,000061

10

19

28

37

46

55

64

73

82

V.S.

2

Cama

91

100

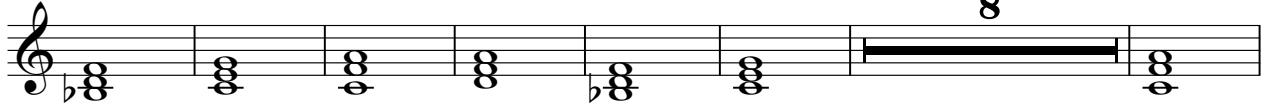

115

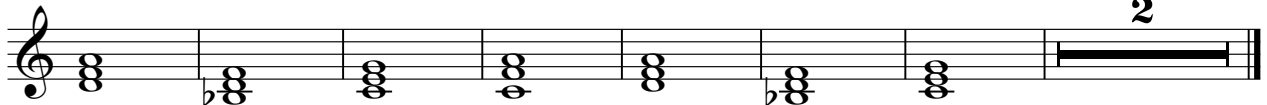

Str.H.

Claudio e Buchecha - Coisa de Cinema

♩ = 134,000061

14

18

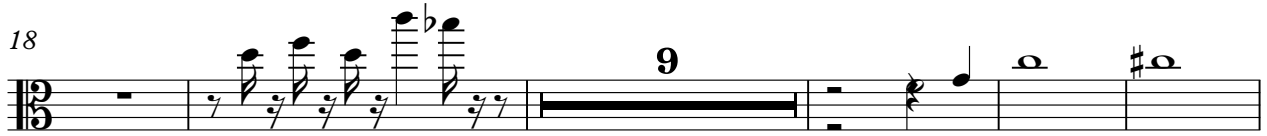

32

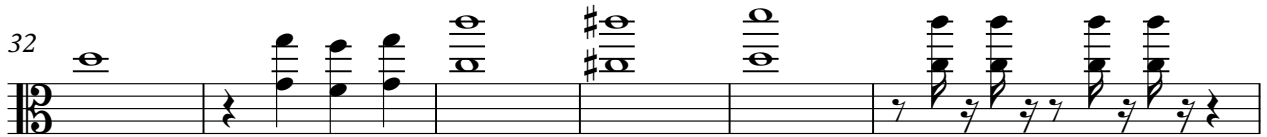

38

70

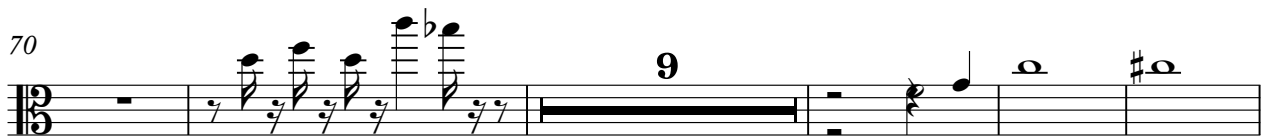

84

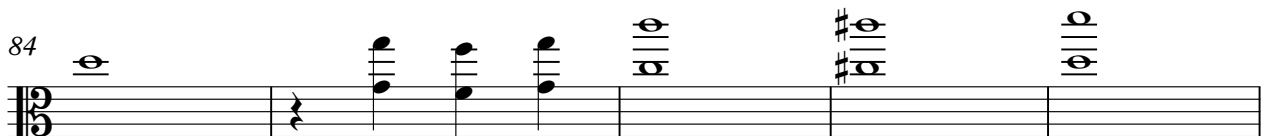

89

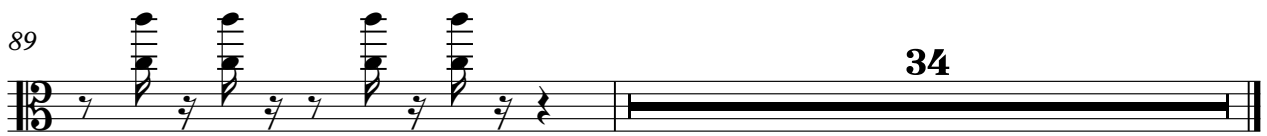

Claudinho e Buchecha - Coisa de Cinema

Str.L.

♩ = 134,000061

14

18

26

35

44

53

13

69

2

Str.L.

74

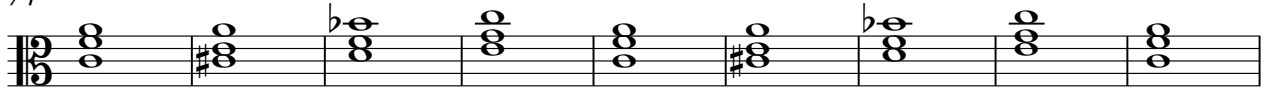

83

92

101

115

