

Claudio Baglioni - Dagli Il Via

♩ = 123,000221

Batteria

Percussion

AcusGtr

Jazz Guitar

MuteGtr

Jazz Guitar

ElettGtr

Electric Guitar

DistGtr2

Electric Guitar

DistGtr1

7-string

Electric Guitar

Bass

Electric Bass

Organ

Percussive Organ

RevCymb

Reverse Cymbals

Melodia

FM Synth

SynPad

Synth Strings

Brass

Orchestra Hit

SynBrass

Orchestra Hit

SynBells

Pad 1 (New Age)

♩ = 123,000221

SynVox

FX 5 (Brightness)

AcusPno

Solo

7

Perc.

E. Gtr.

E. Bass

FM

Syn. Str.

Solo

13

Perc.

E. Bass

FM

Syn. Str.

Solo

18

Perc.

J. Gtr.

E. Bass

FM

Syn. Str.

Solo

23

27

32

37

Perc.

E. Gtr.

E. Bass

FM

Syn. Str.

Solo

42

Perc.

E. Gtr.

E. Gtr.

E. Bass

FM

Syn. Str.

Solo

47

Perc.

J. Gtr.

E. Gtr.

E. Gtr.

E. Bass

FM

Syn. Str.

Solo

52

Perc.

J. Gtr.

E. Gtr.

E. Bass

FM

Syn. Str.

Solo

55

Perc.

J. Gtr.

E. Gtr.

E. Bass

FM

Syn. Str.

Solo

59

Perc.

J. Gtr.

E. Gtr.

E. Bass

FM

Syn. Str.

Solo

63

Perc.

J. Gtr.

E. Gtr.

E. Gtr.

E. Bass

FM

Syn. Str.

Solo

67

Perc.

J. Gtr.

E. Gtr.

E. Bass

FM

Solo

73

Perc.

J. Gtr.

J. Gtr.

E. Gtr.

E. Bass

FM

FX 5

Solo

77

Perc.

J. Gtr.

E. Bass

FM

FX 5

Solo

81

Perc.

J. Gtr.

E. Bass

FM

FX 5

Solo

85

89

93

98

127

Perc.

J. Gtr.

E. Gtr.

E. Gtr.

E. Bass

Rev. Cym.

FM

Syn. Str.

Orch. Hit

Orch. Hit

Solo

131

Perc.

J. Gtr.

E. Gtr.

E. Gtr.

E. Bass

FM

Orch. Hit

Solo

135

139

142

Perc.

J. Gtr.

E. Gtr.

E. Gtr.

E. Bass

Perc. Organ

FM

Orch. Hit

FX 5

Solo

146

Perc.

J. Gtr.

E. Gtr.

E. Bass

Perc. Organ

FM

Orch. Hit

FX 5

Solo

149

152

155

Perc.

J. Gtr.

E. Gtr.

E. Bass

Perc. Organ

FM

Orch. Hit

FX 5

Solo

158

Perc.

J. Gtr.

E. Gtr.

E. Gtr.

E. Bass

Perc. Organ

FM

Orch. Hit

FX 5

Solo

161

Perc.

J. Gtr.

E. Gtr.

E. Bass

Perc. Organ

FM

Orch. Hit

FX 5

Solo

164

Perc.

J. Gtr.

E. Gtr.

E. Gtr.

E. Bass

Perc. Organ

FM

Orch. Hit

FX 5

Solo

168

Perc.

J. Gtr.

E. Gtr.

E. Bass

Perc. Organ

Orch. Hit

FX 5

Solo

# Claudio Baglioni - Dagli Il Via

## Percussion

♩ = 123,000221

Batteria

V.S.

42

46

51

55

59

63

67

71

75

79

Percussion

83

87

91

95

99

103

107

111

115

119

V.S.

Percussion

123

127

131

135

139

143

147

151

155

160

Percussion

5

165

169

174

♩ = 123,000221  
AcusGtr

**50**

53

55

57

60

62

64

68

72

**32**

V.S.

165

168

174

♩ = 123,000221  
ElettGtr

25

29

33

37

41 47

91

95

99

103 27

133 41

♩ = 123,000221  
DistGtr2

50

57

65

49

119

127

4 4

139

2

147

2

155

2

162

7

174

# Claudio Baglioni - Dagli Il Via

## 7-string Electric Guitar

♩ = 123,000221  
DistGtr1

E													
T													
A													
B													
E													
A													

8

**32**

T													
A													
B													

45

T													
A													
B													

52

**14**

T													
A													
B													

71

**32**

T													
A													
B													

108

T													
A													
B													

115

**14**

T													
A													
B													

133

**6**

T													
A													
B													

145

**6**

T													
A													
B													

153

**6**

**6**

T													
A													
B													

7-string Electric Guitar

T	3	3	3			3	3	3	3	3				
A	2	2	2	2	2	2	2	2	2	0	0	0	0	0
B														

T														
A														
B														

# Claudio Baglioni - Dagli Il Via

Electric Bass

♩ = 123,000221  
Bass

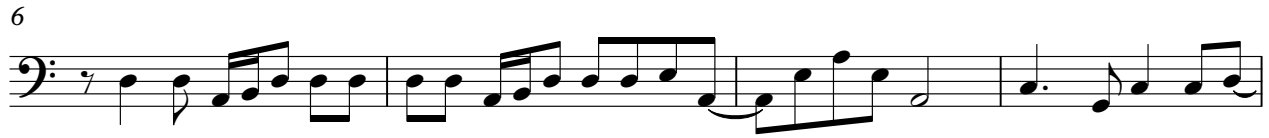

V.S.

90

94

98

102

106

110

115

119

124

129

V.S.

133

137

141

145

149

153

157

161

165

168

174

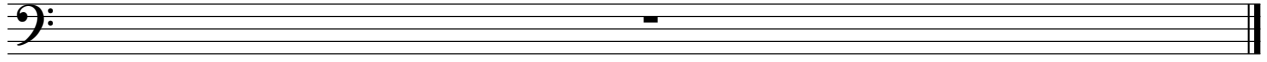

Percussive Organ

Claudio Baglioni - Dagli Il Via

♩ = 123,000221  
Organ

132 3

139

145

151

157

163

168

174

Reverse Cymbals

Claudio Baglioni - Dagli Il Via

♩ = 123,000221  
RevCymb

**126** **4**

133

**41**

♩ = 123,000221  
Melodia

8 2

14

18

23

28

33

38

42

48

53

114

120

126

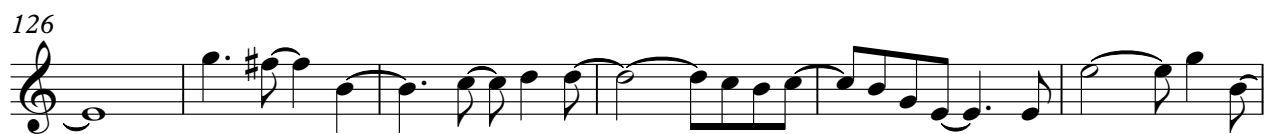

132

137

148

154

160

164

174

# Claudio Baglioni - Dagli Il Via

## Synth Strings

♩ = 123,000221  
SynPad **9**

14

21

28

37 **8**

52

61

67 **23**

97

103 **8**

2

# Synth Strings

114

123

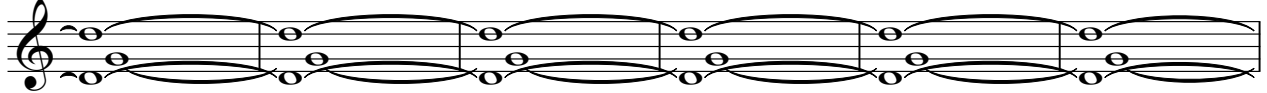

129

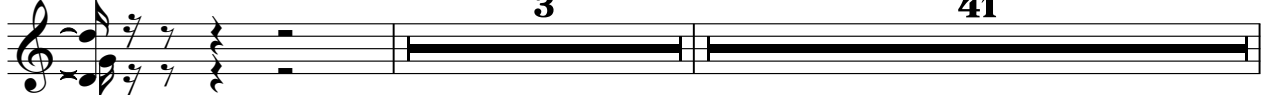

174

♩ = 123,000221  
Brass

127

130

133

137

143

148

152

158

161

168

2

# Orchestra Hit

174

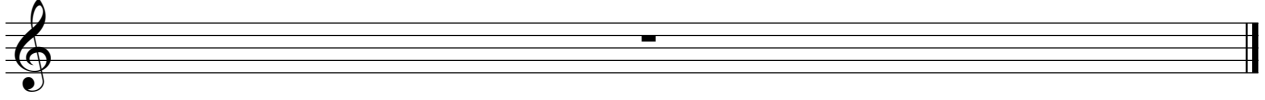

Pad 1 (New Age)

Claudio Baglioni - Dagli Il Via

♩ = 123,000221  
SynBells

88

91

6

34

133

41

FX 5 (Brightness)

Claudio Baglioni - Dagli Il Via

♩ = 123,000221  
SynVox

72

77

84

90 43 4

141

149

157

166

170

174

# Claudio Baglioni - Dagli Il Via

Solo

♩ = 123,000221  
AcusPno

 - Measures 66-71: A series of chords and arpeggios, some with slurs and accents.   
 - Measures 78-84: A section with a mix of chords and moving lines, including some triplets.   
 - Measures 85-91: A highly rhythmic section with many sixteenth and thirty-second notes, some with grace notes.   
 - Measures 92-98: A section with a strong melodic focus, featuring slurs and ties.   
 - Measures 99-104: A section with a mix of chords and moving lines, including some triplets.   
 - Measures 105-111: A section with a mix of chords and moving lines, including some triplets.   
 - Measures 112-115: A section with a mix of chords and moving lines, including some triplets.   
 - Measures 116-122: A section with a mix of chords and moving lines, including some triplets.   

130

137

144

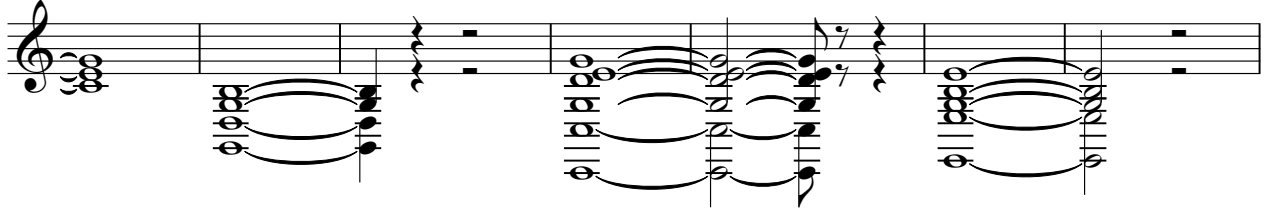

151

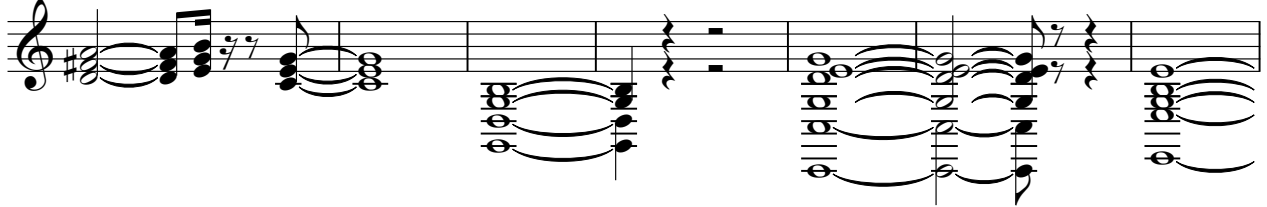

158

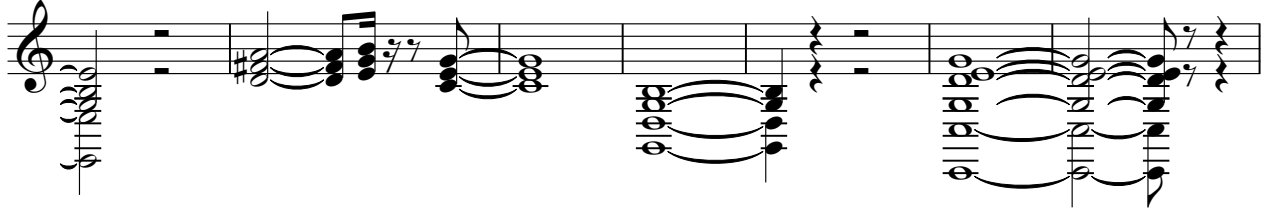

165

169

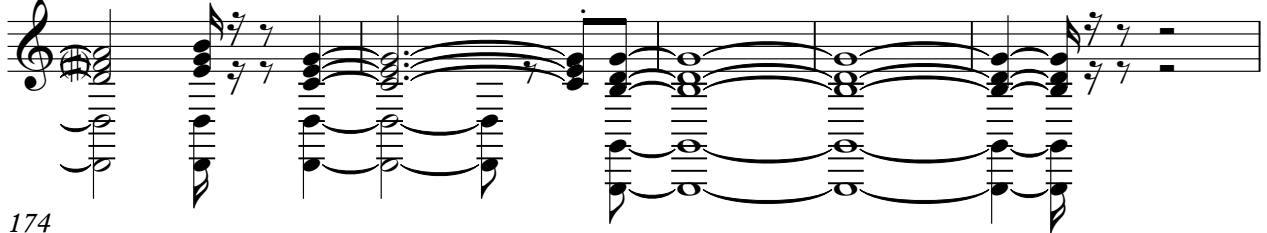

174

