

# Claudio Baglioni - La Vita adesso

♩ = 131,000076

The tempo is marked as ♩ = 131,000076.

5

Perc.

E. Bass

Pad 7

Solo

7

Perc.

E. Bass

Pad 7

Solo

9

Perc.

E. Bass

Pad 7

Solo

11

13

15

17

Perc.

E. Bass

Pad 7

FX 5

Solo

20

Perc.

E. Bass

Pad 7

FX 5

Solo

22

24

26

Perc.

E. Bass

Pad 7

FX 5

Solo

29

Perc.

E. Bass

Pad 5

Pad 7

FX 5

Solo

32

Perc.

E. Bass

Pad 5

Pad 7

FX 5

Solo

34

Perc.

E. Bass

Pad 5

Pad 7

FX 5

Solo

36

Perc.

E. Bass

Pad 5

Pad 7

FX 5

Solo

38

Perc.

E. Bass

Pad 5

Pad 7

FX 5

Solo

40

Perc.

E. Bass

Pad 5

Pad 7

FX 5

Solo

42

Perc.

E. Bass

Pad 5

Pad 7

FX 5

Solo

45

Perc.

E. Bass

Pad 5

Pad 7

FX 5

Solo

47

Perc.

E. Bass

Pad 5

Pad 7

FX 5

Solo

49

Perc.

E. Bass

Pad 5

Pad 7

FX 5

Solo

51

Perc.

E. Bass

Pad 5

Pad 7

FX 5

Solo

54

Perc.

E. Bass

Pad 5

Pad 7

FX 5

Solo

57

Perc.

E. Bass

Pad 5

Pad 7

FX 5

Solo

59 13

Perc.

E. Bass

Pad 5

Pad 7

FX 5

Solo

61

Perc.

E. Bass

Pad 5

Pad 7

FX 5

Solo

63

Perc.

E. Bass

Pad 5

Pad 7

FX 5

Solo

65

Perc.

E. Bass

Pad 5

Pad 7

FX 5

Solo

67 15

Perc.

E. Bass

Pad 5

Pad 7

FX 5

Solo

69

Perc.

E. Bass

Pad 5

Pad 7

FX 5

Solo

72

Perc.

E. Bass

Pad 5

Pad 7

FX 5

Solo

74

Perc.

E. Bass

Pad 5

Pad 7

FX 5

Solo

76

78

80

Perc.

E. Bass

Pad 5

Pad 7

FX 5

Solo

82

Perc.

E. Bass

Pad 5

Pad 7

FX 5

Solo

84

Perc.

E. Bass

Pad 5

Pad 7

FX 5

Solo

87

Perc.

E. Bass

Pad 5

Pad 7

FX 5

Solo

90

Perc.

E. Bass

Pad 5

Pad 7

FX 5

Solo

92

Perc.

E. Bass

Pad 5

Pad 7

FX 5

Solo

94

Perc.

E. Bass

Pad 5

Pad 7

FX 5

Solo

96

Perc.

E. Bass

Pad 5

Pad 7

FX 5

Solo

99

Perc.

E. Bass

Pad 5

Pad 7

FX 5

Solo

101

Perc.

E. Bass

Pad 5

Pad 7

FX 5

Solo

103

Perc.

E. Bass

Pad 5

Pad 7

FX 5

Solo

105

Perc.

E. Bass

Pad 5

Pad 7

FX 5

Solo

107

109

112

Perc.

E. Bass

Pad 5

Pad 7

FX 5

Solo

114

Perc.

E. Bass

Pad 5

Pad 7

FX 5

Solo

116

Perc.

E. Bass

Pad 5

Pad 7

FX 5

Solo

119

Perc.

E. Bass

Pad 5

Pad 7

FX 5

Solo

121

Perc.

E. Bass

Pad 5

Pad 7

FX 5

Solo

27

124

Perc.

E. Bass

Pad 5

Pad 7

FX 5

Solo

127

Perc.

E. Bass

Pad 5

Pad 7

FX 5

Solo

129

Perc.

E. Bass

Pad 5

Pad 7

FX 5

Solo

131

Perc.

E. Bass

Pad 5

Pad 7

FX 5

Solo

133

Perc.

E. Bass

Pad 5

Pad 7

FX 5

Solo

135

Perc.

E. Bass

Pad 5

Pad 7

FX 5

Solo

138

Perc.

E. Bass

Pad 5

Pad 7

FX 5

Solo

140

142

144

145

147

149

E. Bass

Tape Smp. Brs

Pad 5

Pad 7

Solo

E. Bass

Tape Smp. Brs

Pad 5

Pad 7

Solo

158

E. Bass

Tape Smp. Brs

Pad 5

Pad 7

Solo

161

E. Bass

Tape Smp. Brs

Pad 5

Pad 7

Solo

164

E. Bass

Tape Smp. Brs

Pad 5

Pad 7

Solo

166

E. Bass

Tape Smp. Brs

Pad 5

Pad 7

Solo

169

E. Bass

Tape Smp. Brs

Pad 5

Pad 7

Solo

172

E. Bass

Tape Smp. Brs

Pad 5

Pad 7

Solo

E. Bass

Tape Smp. Brs

Pad 5

Pad 7

Solo

E. Bass

Tape Smp. Brs

Pad 5

Pad 7

Solo

E. Bass

Pad 7

Solo

183 

E. Bass 

Tape Smp. Brs 

Pad 5 

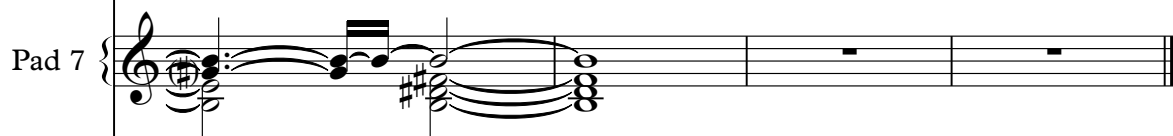
Pad 7 

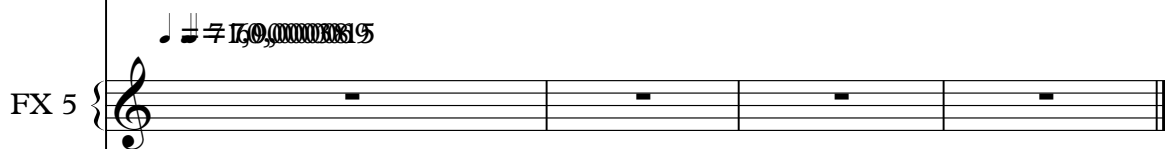
FX 5 

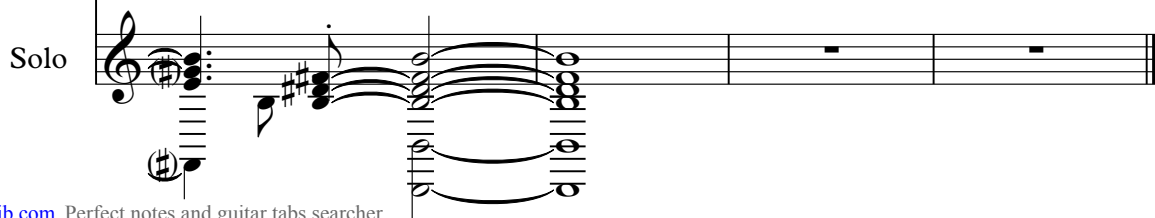
Solo 

# Claudio Baglioni - La Vita adesso

## Percussion

$\text{♩} = 131,000076$

5

9

13

17

21

25

29

33

37

V.S.

41

45

49

53

57

61

65

69

73

77

Percussion

81

85

89

93

97

101

105

109

113

117

3

V.S.

Percussion

121

125

129

133

137

141

179

5-string Fretless Electric Bass

Claudio Baglioni - La Vita adesso

♩ = 131,000076

2

10

19

28

37

46

55

64

73

82

V.S.

90

99

108

117

126

135

143

150

155

160

165

170

175

$\text{♩} = 125, \text{0000252} = 125,$

180 ~~125, 0000252~~ ~~0000252~~ = 125,

Tape Sampler Keyboard [Brass] Claudio Baglioni - La Vita adesso

♩ = 131,000076 **148**

152

158

164

169

175

179 ♩ = 127,000052 ~~131,000076~~ **185**  
**3**

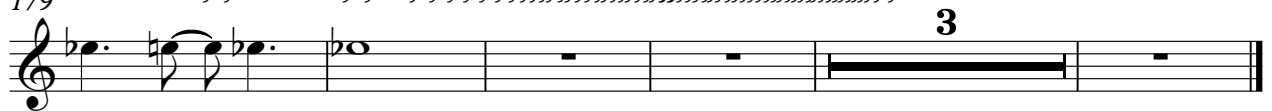

Pad 5 (Bowed)

Claudio Baglioni - La Vita adesso

♩ = 131,000076

28

35

44

53

61

67

73

79

86

94

V.S.

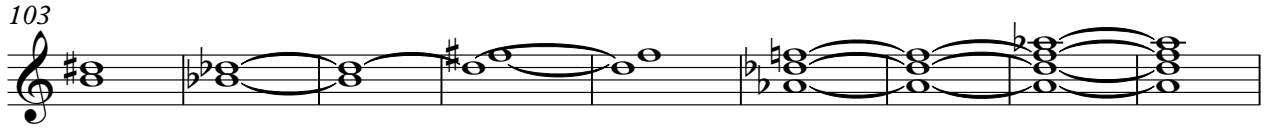

Pad 5 (Bowed)

169

174

179

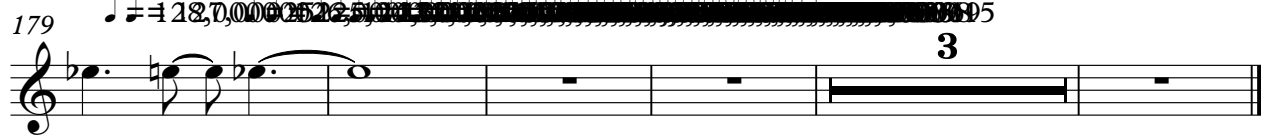

Claudio Baglioni - La Vita adesso

Pad 7 (Halo)

♩ = 131,000076

2

7

12

17

22

27

33

38

43

49

V.S.

53

58

65

72

79

84

90

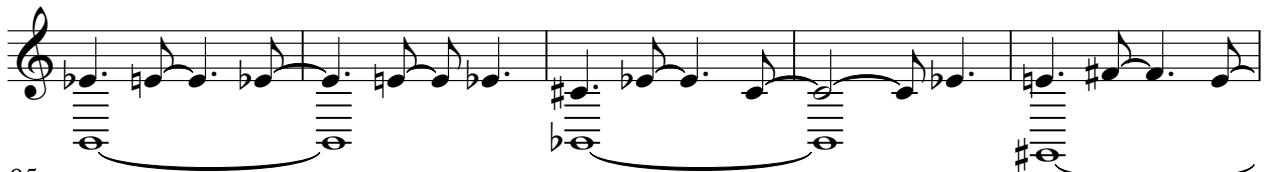

95

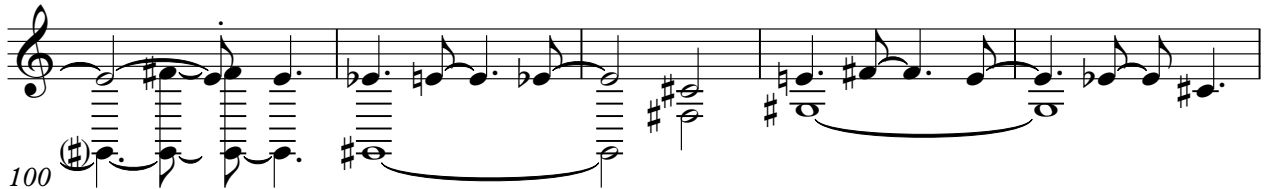

100

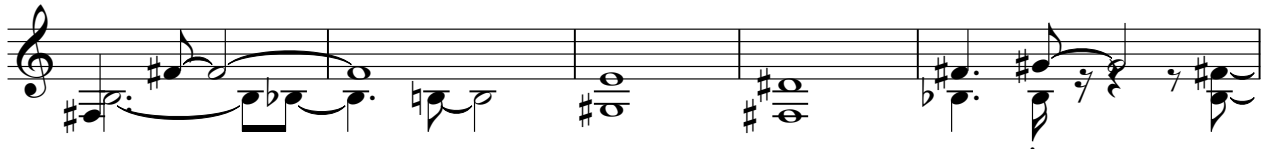

105

109

115

122

128

134

140

146

151

155

160

V.S.

164

168

173

177

181

FX 5 (Brightness)

Claudio Baglioni - La Vita adesso

♩ = 131,000076

17

21

25

30

35

39

43

47

53

59

V.S.

## FX 5 (Brightness)

106

112

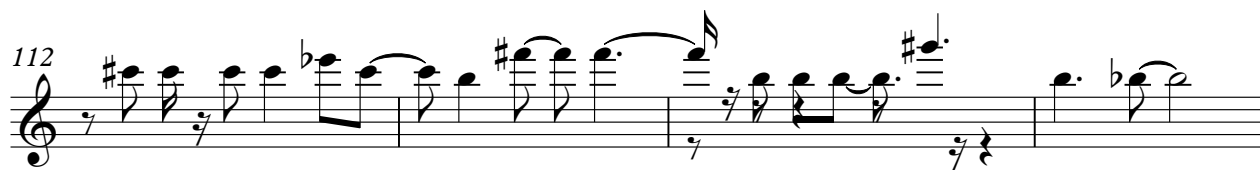

116

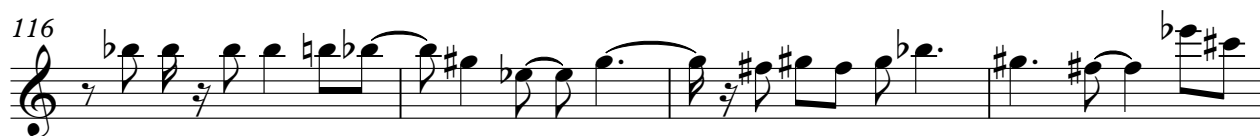

120

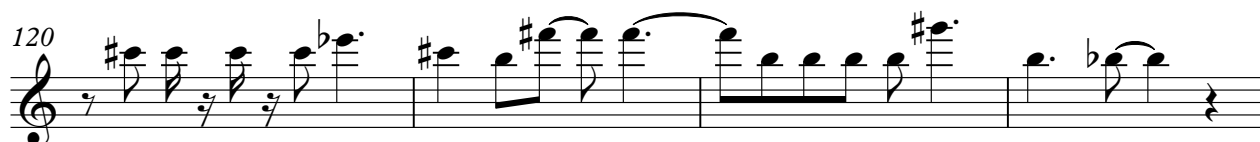

124

129

133

137

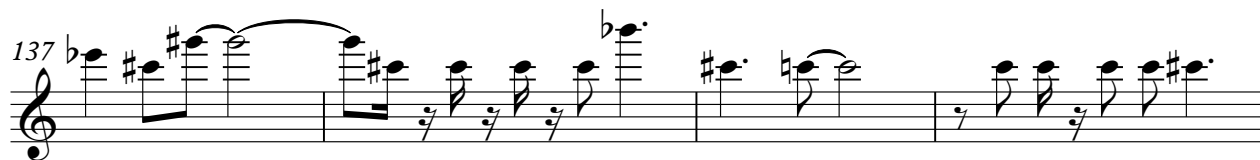

141

146

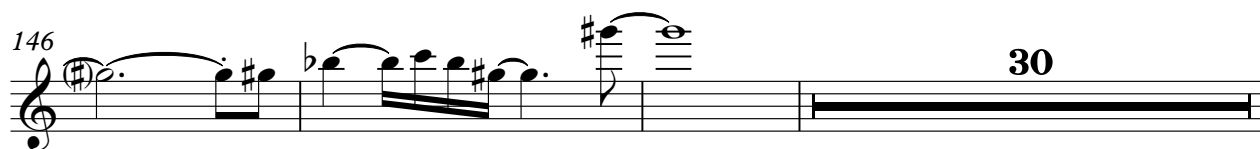

4

FX 5 (Brightness)

179 185

3

Claudio Baglioni - La Vita adesso

Solo

♩ = 131,000076

2

6

10

13

17

21

25

30

34

38

V.S.

V.S.

171

174

178

182