

Claudio Baglioni - Poster

0.0"  
1.1.00  
(c)1996 MIDIFILE CREATIVE(TM) <http://www.crecon.com/home/giboc2.html>  
♩ = 96,000000

18

J. Gtr.

Vln.

Vc.

Solo

23

J. Gtr.

Vc.

Solo

29

J. Gtr.

Vc.

Solo

36

J. Gtr.

Vln.

Vc.

Solo

1'22.51  
45.1.00  
@Gianni Bocchi, Italy Phone/FAX nn39 521 283876 gibor

41

J. Gtr.

Vln.

Vc.

Solo

46 <sup>3</sup>

J. Gtr.  
Vln.  
Vc.  
Solo

50

Perc.  
Taiko  
J. Gtr.  
E. Bass  
Hpsd.  
Syn. Str.  
Solo

55

Taiko  
J. Gtr.  
E. Bass  
Hpsd.  
Syn. Str.  
Solo

70

75

79

Oc.

Perc.

Taiko

J. Gtr.

E. Bass

A.

Syn. Str.

Vc.

Solo

85

Oc.

J. Gtr.

Solo

90

Oc.

J. Gtr.

Vln.

Solo

95

Oc.

J. Gtr.

Vc.

Vc.

Solo

101

Vc.

Vc.

Solo

106

J. Gtr.

Vln.

Vc.

Vc.

Solo

111

J. Gtr.

Vln.

Vc.

Solo

116

J. Gtr.

Vln.

Vc.

Solo

120

Perc.

J. Gtr.

Syn. Str.

Solo

123

125

128

Hp. 

Taiko 

J. Gtr. 

E. Bass 

Hpsd. 

Syn. Str. 

Solo 

131

Hp. 

Taiko 

J. Gtr. 

E. Bass 

Hpsd. 

Syn. Str. 

Solo 

133

Hp. 

Taiko 

J. Gtr. 

E. Bass 

Syn. Str. 

Solo 

136

Hp.  
Taiko  
J. Gtr.  
E. Bass  
Syn. Str.  
Solo

138

Perc.  
Hp.  
Taiko  
J. Gtr.  
E. Bass  
A.  
Syn. Str.  
Vc.  
Solo

140

143

147

150

153

Oc.

Perc.

Hp.

Taiko

J. Gtr.

E. Bass

A.

Syn. Str.

Vc.

Solo

158

J. Gtr.

Band.

Syn. Str.

Vc.

Solo

163

J. Gtr.

A.

Band.

Syn. Str.

Vc.

Solo

167

Band.

Solo

171

Oc.

Perc.

Hp.

Taiko

E. Bass

Hpsd.

Band.

Syn. Str.

Vln.

Vc.

Vc.

Solo

Ocarina

Claudio Baglioni - Poster

♩ = 96,000000

82

90

99

55

23

Claudio Baglioni - Poster

Percussion

♩ = 96,000000

49

53

67

77

124

138

141

148

153

Claudio Baglioni - Poster

Harp

♩ = 96,000000

**123**

125

127

129

131

133

135

137

139

141

V.S.

Harp

143

6 6 3 6 6 6

145

6 6 6 6 6 6

147

6 6 6 6 6 6

149

6 6 6 6 6 6

151

6 6 6 6 6 6

153

3 6 6

155

18 18 3 3

♩ = 96,000000

**51** **2**

56

62

67

72

78

83

**40**

123

**6** **6** **6**

124

129

134

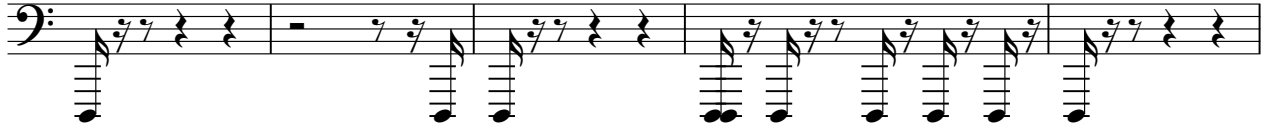

139

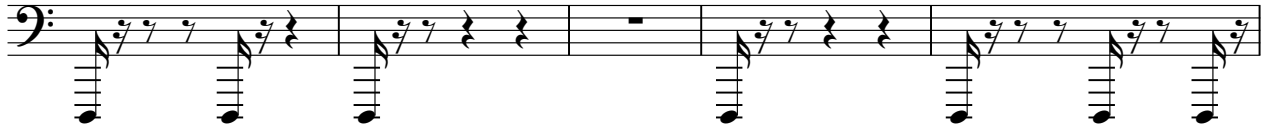

144

150

153

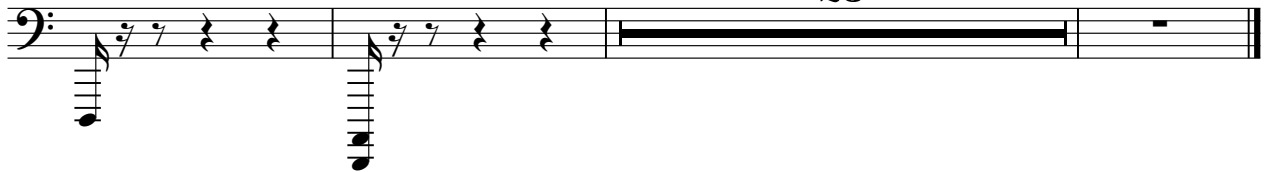

♩ = 96,000000

10

14

19

24

8

36

41

46

51

58

64

Jazz Guitar

130

136

143

149

155

160

Harpisichord

Claudio Baglioni - Poster

♩ = 96,000000

53

53

59

3

67

59

130

45

Bandoneon

Claudio Baglioni - Poster

♩ = 96,000000

**159**

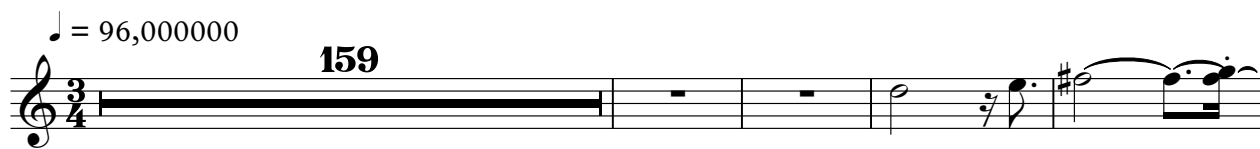

164

169

**5**

Synth Strings

Claudio Baglioni - Poster

♩ = 96,000000

**51**

59

67

75

84 **36** **4**

130

139

146

155 **4**

164

173

Claudio Baglioni - Poster

Violoncello

♩ = 96,000000

35

39

45

66

74

81

102

112

117

18

14

6

3

2

Violoncello

138

146

151

Violoncello

Claudio Baglioni - Poster

♩ = 96,000000

**21**

**27**

**2**

**36**

**61**

**103**

**53**

**162**

**12**

Claudio Baglioni - Poster

Solo

♩ = 96,000000

V.S.

Solo

V.S.

163

166

169

171

6